The Times

In One Part: 14 Pages.
GENERAL NEWS SHEET.

XXII° YEAR. | PER WEEK, 20 CENTS. PER MONTH, 75 CENTS. | $9 A YEAR. | LOS ANGELES | MONDAY, SEPTEMBER 21, 1903. | ON ALL NEWS STANDS, TRAINS AND STREETS | 5 CENTS.

THEATERS—
With Dates of Events.

MASON OPERAHOUSE— H. C. WYATT, Lessee and Manager.
TONIGHT, TOMORROW AND WEDNESDAY NIGHTS—The Survival of the Fittest—
HOYT'S "A TEXAS STEER."
THE COMEDY PICTURE OF POLITICAL LIFE AND SOCIAL DEVELOPMENT.
Seats now on sale—Don't Delay. POPULAR PRICES—25c, 50c, 75c, $1.00.
TELEPHONES—Sunset Main 70; Home Main 70.

MASON OPERAHOUSE— H. C. WYATT, Lessee and Manager.
THREE NIGHTS—BEGINNING THURSDAY, SEPT. 24—Farewell Appearance of
HENRY MILLER and MARGARET ANGLIN.
Presenting Four Great Successes—Thursday Night, Sept. 24, "THE TAMING OF HELEN." Friday Night, Sept. 25, "THE AFTERMATH." Saturday Matinee, Sept. 26, "CAMILLE." Saturday Night, "THE DEVIL'S DISCIPLE." Seat sale begins today at 9 a.m.
PRICES—Sunset Main 70; Home Main 70.

MOROSCO'S BURBANK THEATER—OLIVER MOROSCO, Lessee and Mgr.
The people of the North were justified in keeping the Baker Company for 45 weeks. We'd like to keep them in Los Angeles that long.
SOLD OUT AGAIN LAST NIGHT—THREE HOURS OF SOLID LAUGHTER.
Tonight—All Week—Matinee Saturday Mr. Geo. L. Baker Presents
THE BAKER THEATER COMP'NY
IN HENRY ARTHUR JONES'S DAINTY COMEDY
"THE LIARS"
PRICES—15c, 25c, 35c and 50c. PHONE—Main 1270, Home 1270.
Children under five years not admitted to any performance.
NEXT WEEK—THE BAKER THEATER COMPANY in "CHRISTOPHER, JR."

GRAND OPERAHOUSE—MAIN STREET, Between First and Second.
WEEK COMMENCING SUNDAY (MATINEE,) Sept. 20—WALTER SANFORD'S COMPANY OF PLAYERS will present
"THE POWER OF GOLD"
A MAGNIFICENT SCENIC PRODUCTION IN FOUR ACTS.
PRICES—Evening, best seats, 25c and 50c; gallery, 10c; box seats, 75c. MATINEES—Sunday, seats, 25c; Saturday and Sunday, seats, 25c; orchestra, box and loge seats, 50c; children, 10c. NEXT WEEK—"THE STRUGGLE OF LIFE."

ORPHEUM—Modern Vaudeville—TONIGHT—Week Commencing Monday, Sept. 21.
THE BROTHERS, Peerless Trio of Athletic Entertainers; ALMOND and DUMONT, Instrumental Hussars; FISCHER and WACKER, Comic Tyrolean Duettists; GEO. SCHINDLER, the World's Greatest Harmonica Player; T. NELSON DOWNS, "The King of Coins;" LAVIER-CAMERON TRIO, presenting their Laughing Absurdity, "Two Demented Friends;" MARGUERITE and HAMLET, Sensational Acrobats; and Last Week of BLOOM and COOPER, in their Playlet, "A Picture From Life."
PRICES—3 evening, best seats, 25c and 50c; gallery, 10c; box seats, 75c. MATINEES—Every Afternoon, 25c; boxes, 50c; Children, 10c. Children in arms positively not admitted. PHONE MAIN 1447.

AMUSEMENTS AND ENTERTAINMENTS—
With Dates of Events.

BASEBALL—Chutes Park—Pacific Coast League
Los Angeles vs. Oakland.
Tuesday, September 22—Games Called 2:30 p. m.
LADIES' DAYS—WEDNESDAY, THURSDAY AND FRIDAY.
ADMISSION 25 CENTS. GRAND STAND 25 CENTS

LAWSTON OSTRICH FARM—South Pasadena—
150 GIGANTIC BIRDS OF ALL AGES
THE ORIGINAL OSTRICH FARM OF AMERICA. OPEN DAILY.
TAKE SPRING STREET PASADENA CARS.

SEEING LOS ANGELES"—10 a.m., 2 p.m.—
Observation Cars With expert guide leave daily from Hubert's Free Information Bureau, 217 West Fourth St.
Fare 50 Cents 25-mile trips—time two hours. The only way to see this city intelligently.

SUPERB ROUTES OF TRAVEL—

SANTA CATALINA ISLAND—
Steamer leaves San Pedro daily, connecting with Southern Pacific and Salt Lake trains leaving Los Angeles at 9:05 a.m.
An Ideal Winter Resort for Rest and Recreation.

HOTEL METROPOLE
AFFORDS FIRST-CLASS ACCOMMODATIONS FOR TOURISTS AND VISITORS.
For Further Particulars Apply
BANNING COMPANY, 222 SOUTH SPRING STREET, LOS ANGELES.

SAN FRANCISCO—by the "Fast Line"—24 Hours
$12.50, first-class; $7.50, second-class; (including berth and meals,) by Pacific Coast Steamship Co.'s Fast and Elegant Express Steamships SANTA ROSA and STATE OF CALIFORNIA. Sail from Leave REDONDO Wednesdays and Sundays 7 a. m.
Leave PORT LOS ANGELES, Wednesdays and Sundays, 11 a. m.
For SAN DIEGO—Leave PORT LOS ANGELES, Mondays and Fridays, 4 p.m.
Leave REDONDO Mondays and Fridays, 8 p. m. For SAN FRANCISCO and way ports.
Leave SAN PEDRO 8:30 p.m. BONITA, Sept. 4, 12, 20, 28, Oct. 6. Coos Bay, Sept. 8, 16, Oct. 2. W. PARRIS, Gen. Agt., 228 South Spring St., Los Angeles. Tel. Main 41. San Francisco Ticket Office—4 New Montgomery St. C. D. DUNANN, General Passenger Agent, San Francisco.

OCEANIC STEAMSHIP COMPANY—"SPRECKELS LINE."
S. S. ALAMEDA, Sept. 25th, for HONOLULU only. S. S. VENTURA, Oct. 5, 2 p.m., for HONOLULU, SAMOA, NEW ZEALAND and AUSTRALIA. S. S. MARIPOSA, Oct. 30th, for TAHITI direct. For literature and particulars apply to HUGH E. EVANS, Agent, 218 West Third St., Los Angeles.

Merchant's Independent Line—
STEAMERS EVERY DAY—SAN FRANCISCO, EUREKA, PORTLAND and SEATTLE. Reduced Rates.
C. J. LEHMAN, Gen'l Agt.,
226 S. Spring St. Tel. M. 802

DAILY SPECIAL ANNOUNCEMENTS—

PATICK HOUSE—Corner First and Main.
HART BROS., Props.
"The Popular Hotel," remodeled; 75 additional rooms, all newly furnished. Everything strictly first-class. Elevator. American plan, $1.25 to $3.00; includes suites with private baths. European plan, 50 cents up.

HOTEL ROSSLYN—433 South Main Street.
Now owned by Hart Bros. will be remodeled and renovated throughout—everything strictly first-class. European and American plan $1.50 per day up. Patick House bus to and from depots and either hotel. E. H. Hess, Mgr.

THE IDYLLWILD SCHOOL—
Opens Wednesday, October 6, 1903.
Miss Phillips, graduate of the University of Michigan, will again have charge. Besides teaching the usual branches, Miss Phillips gives especial attention to nature study, imparting to children an intelligent, healthful love for outdoor mountain life. Is there a child suffering from loss of appetite, lassitude, asthma, bronchitis or malaria? $120 a cottage at Idyllwild and give him three months among the pines. Idyllwild first-class. Tenting delightful until the first of January. Address E. Lewis, Manager, Idyllwild, Strawberry Valley, Riverside County.

A VISIT TO HEMET—WILL PLEASE YOU if you are looking for a location in a progressive community where soil, climate and water supply are superior. Hemet is past the stage of experiment and is the last large body of really well watered land in the orange belt still offered for sale by original developers. Desirable acreage for oranges and all branches of irrigated farming. Take the Santa Fe from Los Angeles Tuesday, Thursday or Saturday, 8:30 a.m., arrive Hemet 12:33 p.m. Other days except Sunday, 10:45 a.m., arrive Hemet 5:30 p.m. HOTEL HEMET, A. E. White, Proprietor—A delightful tourist resort with all modern conveniences. No consumptives entertained. Fine livery, good roads, golf links, daily stage to Idyllwild. For full information address P. H. Myers, Gen. Mgr., Hemet, Riverside County, Cal.; C. A. Hubert, Los Angeles Agt., 217 W. Fourth St. Telephone Main 993.

THE RELIEF HOT SPRINGS—SAN JACINTO—Hot Sulphur, Mud and Soda Baths—Iron and Arsenic Springs—New Hotel and Bath House—New Cottages; open all year round. Rheumatism, Nervous, Blood, Stomach and Skin Diseases cured. Electric Lights. Beautiful Shade Trees, Unexcelled Accommodations, Experienced Attendants. Elevation 2500 feet. Billiard and Pool Rooms. Rates reasonable. Address Peck's Tourists' Bureau, 435 South Broadway, or GEO. F. TAYLOR, 230½ South Spring St., City.

SEPTEMBER WEDDING GIFTS—
Beautiful Cloisonne and Satsumas
20 Per Cent. Monday Only
CAMPBELL CURIO CO., 329 South Spring.

AWARDED 18 MEDALS—
Visitors to Southern California should not miss the opportunity of having photographs taken under the most favorable conditions of atmosphere in the world.
STECKEL, 220½ S. SPRING ST., Opp. Hollenbeck.

HILL'S TABLE DELICACIES—Consisting of every relish that is likely to appeal to particular and fastidious people, are for sale at all good grocers. Pickles, Olive Oil, etc.

LOCAL WEATHER REPORT.

deg.; minimum, 56 deg. Wind, 8 a.m., northwest, velocity 1 mile; 5 p.m., southwest, velocity 12 miles. At midnight the temperature was 63 deg.; cloudy.

TODAY: At 8 a.m., the temperature was 61 deg.; cloudy.

Forecast for Los Angeles and vicinity: Fair Monday; light west wind.

For San Francisco and vicinity: Generally cloudy and foggy Monday; fresh southwest wind.

[The complete Weather Report will be found on Page 8.]

POINTS OF THE NEWS
IN TODAY'S ISSUE OF
The Times

INDEX.

1. Sanguine Sultan.
Throne to Let.
2. Advice to President.
3. How Keys Caught Pansocola.
Pith of News from Middle West.
4. At the Churches Yesterday.
5. At the City's Gates.
6. Editorial Page: Paragraphs.
7. Probable Assignment of Ministers.
8. Weather Report.
Liners: Classified Advertising.
10. Great Crowds at Sangerfest.
11. In the Field of Sports.
12. Our Neighboring Counties.
13. Los Angeles County News.
14. The City in Brief: Paragraphettes.

SYNOPSIS.

SOUTHERN CALIFORNIA. Professional cracksmen blow open safe at Santa Anita and secure much booty. Redlands youth accidentally killed on mountain trail....Santa Ana to vote on municipal bond questions....Slot machines to be banished from Santa Paula....Riverside couple married under the trees....Party on board novel craft at Terminal Island....San Bernardino courts to reopen today....Avalon season nearing a close....Children's annual outing at Coronado Beach....Long Beach band concerts may continue through winter season. Pasadena sportsmen anticipate good duck season....Santa Barbara labor unionists caught in their own trap.

THE CITY. Meeting of boycotters and anarchists keeps up campaign against police department, shooting recommended....Resignation of Rev. Aquilla Webb, pastor of First Presbyterian Church....German enthusiasm at Sangerfest....Big tenpin event to start tonight....Loolooa, 2; Oakland, 1. Bishop Cranston preaches to immense congregation....Hard travel on Pasadena line....German singing societies make merry at Chutes Park....Annual missionary sermon delivered at First M.E. Church....Work of Rescue Home. Prospects of formation of another Methodist district....Speculation as to assignment of preachers.

PACIFIC SLOPE. How Sheriff Keys accidentally caught Murderer Pansocola after he had given up hope. Congressman Needham explains opposition to reenactment of homestead law....Two Filipino dwarfs for World's Fair....Footpad shot in San Francisco. Valley counties power plant ready for business....Seattle 10; Portland 6.

GENERAL EASTERN. Irishmen commemorate Emmet anniversary. Cleveland fears trusts are sandbagging the country to the bow-wows....Hanna turns Clarke's challenge over to Dick. Senator Cullom gives Governor's boom a lift....Chicago laborites proffer advice to President....Uncle Sam after Kindergarten teachers for Filipinos and Indians....Democrats of Senate may criticize President's tour....Secret agent from Colombia said to have brought new treaty propositions....Son of Millionaire Swift of Chicago killed in polo.

SPORTING RECORD. Pocatelli wins coursing match from Palo Alto. Senators win two games at San Francisco....Los Angeles, 2; Oakland, 1.

FOREIGN. Sultan of Turkey says disorder is entirely suppressed in some districts....Macedonian committee's fierce intentions....Two more members of Balfour's government resign. French actress strangled by burglar. Kaiser leaves Vienna....Memorial to Queen Victoria....Sultan of Sulu flees to Singapore....Panama greets new Governor....Palma's sound advice to Cuban veterans....Lenares in deplorable condition.

IBSEN NOT SICK.

Working on Drama Which He Hopes Will Rank Even Higher Than His Doll's House.

[BY THE ASSOCIATED PRESS—P.M.]

NEW YORK, Sept. 20.—Mary Shaw, the actress, is in receipt of a letter from Heinrich Ibsen, the Danish dramatist, in response to a cablegram which Miss Shaw recently sent to him condoling with him on his ill health.

Ibsen in his letter accepts his correspondent's condolences, but adds that the report that he is in ill health emanates from his enemies, the truth being that he is in better health than he has been for many months. Ibsen says also that he is at work on a new drama, which he hopes will take even higher rank than his "The Doll's House." His advanced age, he says, further, is all that prevents him from visiting America, which he would like very much to do.

BLESSED BY THE POPE.

SANTA CRUZ, Sept. 20.—Past Grand President T. W. Kelley of this city has received a cablegram from Cardinal Merry del Val in response to greetings sent to the Pope by the Grand Council of the Young Men's Institute, saying His Holiness graciously accepts the homage and sends him and the Young Men's Institute his apostolic blessing. Kelley also received an autograph letter from Archbishop Falconio, Papal Delegate at Washington, expressing sincere appreciation for the fealty of the Young Men's Institute to the Holy Father and the Catholic Church, and adding his prayer that God may grant to the organization the gift of holy perseverance and bestow His choicest blessing.

THE BALKANS.

SANGUINE SULTAN.

Says End is Near of Rebellion.

So Satisfied With Situation That He is Going to Start Anew on Reform Scheme.

Turks are Victorious Everywhere According to Advices from Troubled Districts.

On the Other Hand, Reports from Sofia Indicate That Moslems are on the Run.

[BY THE ASSOCIATED PRESS—P.M.]

LONDON, Sept. 21.—[By Atlantic Cable.] The Daily Mail's correspondent at Sofia telegraphs: "One of the revolutionary chiefs has informed me that the revolutionists are massing thousands of men at various points on the frontier, and their laboratories are working incessantly to replenish their stock of bombs and explosives. They do not count much on war between Turkey and Bulgaria, but on the day they hear that the meeting between the Czar and Emperor Francis Joseph has not had the desired result for Macedonia, the world will witness the beginning of massacres, burnings and destruction, compared with which the Turkish atrocities will seem child's play.

"'The banner of revolution,' my informant says, 'will be unfurled in all the border districts. Every city and village, whether the inhabitants are friends or foes, will be destroyed and such a state of anarchy will be caused that the Turks will step out voluntarily and leave the country to the Macedonian survivors. We have selected the frontier districts for these final operations, so that Europe may hear the despairing cries of the dying nation which the Turks would stifle.'"

CONSTANTINOPLE, Sept. 20.—[By Atlantic Cable.] In an audience with M. Zinnovieff, the Russian Ambassador, Friday, the Sultan expressed his regret at the excesses committed by the Turkish troops in the vilayets of Monastir and Adrianople. He said that orders had been sent to the authorities concerned to prevent their repetition and he gave the Russian Ambassador to understand that the guilty parties would be punished.

The German Ambassador, Baron Von Bieberstein, also had an audience with the Sultan, who showed himself most optimistic. The latter declared that the insurrection was drawing to a close.

In fact, it had already been suppressed in some districts and the Porte would, therefore, immediately issue proclamations announcing the resumption of the application of the reform scheme.

After the granting of these audiences an extraordinary council of ministers was held at Yildiz Kiosk, and the deliberations were continued on Saturday. It is understood that the council drew up fresh instructions in the sense of His Majesty's declarations.

Official dispatches from the Vali of Salonica, Monastir and Adrianople report numerous encounters, which resulted in favor of the Turks.

LOCAL AUTONOMY.

SULTAN WOULD CONCEDE IT.

[BY THE ASSOCIATED PRESS—P.M.]

LONDON, Sept. 21.—[By Atlantic Cable.] The Balkan situation presents few features this morning. The German Emperor's influence at Vienna is said to have been thrown in favor of allowing the Sultan the utmost freedom in suppressing the insurrection. Both Turks and Macedonains claim the victories in the daily encounters. A report from Sofia states that Bulgaria's military preparations are reaching the stage of perfection that will enable the concentration of 200,000 men on the frontier within a week, and the stock of provisions, weapons and ammunition are rapidly becoming efficient.

According to a dispatch from Constantinople to the Daily Telegraph, the Sultan is so firmly resolved to avoid a war that on the report that France was sending a fleet to Turkish waters, and again when it was stated that Bulgaria was mobilising, he drafted a decree forbidding massacres in Macedonia and conferring more extensively local administrative privileges than had been demanded by the insurgents themselves, but on each occasion finding the rumors unfounded, the decree was rescinded. It is believed, however, that should any power threaten a demonstration in Turkish waters, the decree will be signed.

The Sofia correspondent of the Daily Telegraph gives a similar report that the Sultan is ready to concede local autonomy, but will not grant a Christian Governor to Macedonia. Instead he would propose a mixed commission composed of Turks, Macedonians, Bulgarians, Greeks and Wallachians, to administer the provinces. The Servian newspapers are discussing the probability of a reconciliation with Bulgaria on the basis of free trade between Servia and Bulgaria, and a defensive advance against the Turks.

A dispatch from the monastery of Rila, adds the Daily Telegraph's correspondent, says the Greeks are joining the revolt in the districts of Melnik and Demir-Hassir. The Constantinople correspondent of the Times reclares that he has good authority for asserting that several Servian bands hav ealreadq crossed the frontier, and are now fighting in Macedonia. If Bulgaria fights Turkey, he continues, it will be difficult for Servia to lag, and it is quite clear that a Turko-Bulgarian war would not be so one-sided as at first sight it appears.

TURKEY MAKES DENIAL.

REPORT OF OUTRAGES.

[BY THE ASSOCIATED PRESS—P.M.]

WASHINGTON, Sept. 20.—Chekib Bey, the Turkish Minister, has received a dispatch from his government denying the reports which have been published in certain European newspapers that the reserves in garrisons at Pristina, Noviabasar, Novelchtrino, Zennitche, and Metrovitza are engaged in aggressions against the Christian inhabitants in those places, and are committing acts of profanation in the churches. The Minister's advices are that in response to inquiries made by the Porte of the authorities at those cities the reply was that the publications referred to are without any foundation whatever, and that the soldiers always observe the rules of military discipline.

NOT AN ULTIMATUM.

BULGARIA EXPLAINS ITS NOTE.

[BY THE ASSOCIATED PRESS—P.M.]

SOFIA, Sept. 20.—[By Atlantic Cable.] Some apprehension having apparently been created owing to a misunderstanding regarding the precise meaning of Bulgaria's last note to the powers, explanations have been given to some diplomatic agents here that the memorandum was not intended as an ultimatum, but was rather in the nature of an appeal for the intervention of the great powers before that intervention should be too late. The Bulgarian ministry, it was stated, was determined to maintain its attitude of neutrality up to the last moment, but it feels the impossibility of standing by indefinitely while the Turks exterminate the Bulgarian element in Macedonia.

The government's position is rendered increasingly difficult by the attitude of the Macedonian population in Bulgaria, which, vigorously backed up by the revolutionary committees, is persistently endeavoring to force the government's hand and provoke hostilities with Turkey.

A special dispatch from the monastery of Rila, Bulgaria, says the condition of the besieged Turkish garrison of Melnik, sixty-five miles northeast of Salonica, is believed to be extremely critical. The Turks have withdrawn nearly all their forces from the districts of Danaoumana and Razlog to send to the relief of Melnik. As a consequence unusual tranquility prevails throughout the district of Razlog, where the authorities, lacking the support of the troops, have ceased their policy of persecution, and the boys are even furnishing bands with food.

The Turkish population is described as being in a state of great consternation.

A company of Turkish soldiers and Bashi Bazouks recently found the hiding place of a hundred families of refugees from the villages of Dupeni and Echla, near Resen. They captured the party, violated the women, and committed other atrocities.

The united bands of Monassieff and Michaelof have had an encounter with the troops near Demir-Kapu, sixty-two miles northwest of Salonica. The Turks had many killed, including two officers.

AMERICAN DIPLOMAT.

ENTERTAINED BY PRINCE.

[BY THE ASSOCIATED PRESS—P.M.]

SOFIA, Sept. 20.—[By Atlantic Cable.] Prince Ferdinand last night gave a dinner party at the palace in honor of J. B. Jackson, who, in the afternoon, had presented his credentials as the first American diplomatic agent to Bulgaria. The guests included F. E. H. Eliot, the British diplomatic agent, and the Bulgarian ministers and high officials. Prince Ferdinand proposed the health of President Roosevelt, speaking in English, and the court band played a selection of American airs.

Great satisfaction is expressed not only in official, but also in commercial circles, at America's action in establishing diplomatic relations with Bulgaria. The belief prevails that a great opportunity exists for developing a profitable export and import trade with the United States.

BURGLARS STRANGLE EUGENE FOUGERE.

FRENCH ACTRESS WHO FELL IN LOVE WITH JEFFRIES.

Report That She Was to Marry the Champion Once Circulated but Proved Baseless—Has Since Been Betrothed to Celebrated Lion Tamer.

[BY DIRECT WIRE TO THE TIMES.]

PARIS, Sept. 20.—[Exclusive Dispatch.] Mlle. Eugenie Fougere, who appeared often in vaudeville in New York, was murdered by burglars in her villa at Aix-les-Baines this morning. So says a dispatch received tonight.

Mlle. Fougere and a woman companion were bound, gagged and strangled. The burglars then rifled the villa and escaped with many diamonds with which Mlle. Fougere was accustomed to adorn herself.

Mlle. Fougere's maid, who saw her mistress put to death and who, besides, was bound and gagged, went insane.

When James J. Jeffries, the pugilist, was showing himself at Folies Bergere, Fougere was illuminating the theater near-by. Often she sat in the box at the Folies Bergere, while Jeffries was on the stage, and a rumor spread that they were to be married. Returning to America Jeffries denied the soft impeachment, and said: "I am here to fight Sharkey, and have no time for Miss Fougere or anyone else."

More lately it was announced "officially" in a French newspaper: "There shortly will be celebrated in Berlin the marriage of the beautiful Fougere with Massinuleano, the celebrated lion tamer."

PLAUDITS FOR PALMA.

He Urges on the Veterans That to Bring Civil War Would Sacrifice the Republic.

[BY THE ASSOCIATED PRESS—P.M.]

SANTIAGO DE CUBA, Sept. 20.—[By West Indian Cable.] Speaking today at the village of El Caney, close to the scene of the battle between the Americans and the Spaniards, President Palma urged the Cuban people to guard the ideals they had obtained by means of intervention.

The Presidential party was enthusiastically received on arrival at El Caney. The Alcalde having remarked that the gathering was composed of veterans, President Palma assured them that he wanted to pay the army as badly as anybody, because the payment was not only an act of justice, but was necessary to the reconstruction of the country. Nobody loved Cuban independence more than himself, continued the President. The only way to sacrifice the republic would be to bring about a civil war. He believed there was not one veteran in a thousand who would not prefer to maintain the honor of Cuba, even to the extent of forfeiting his soldier's pay. The Cubans having accepted United States intervention as a means of ending their troubles, were under obligations to follow those ideals and prove themselves peaceable people.

Speaking of the appearance of the band of insurrectionists near Santiago, President Palma condemned the hidden instigators of the uprising. The Alcalde declared that no one within two leagues of El Caney had joined the band.

STILL AFTER "KID" CURRY.

CHINOOK (Mont.) Sept. 20.—Posses are scouring every section of the country in the vicinity of Bear Paw Mountains after Kid Curry, the leader of the gang, which held up two Great Northern express trains on July 3, 1901, and who escaped from Knoxville jail while awaiting transportation to the Ohio penitentiary to serve out a twenty-year sentence for forging signatures to the stolen bank bills obtained in the robbery.

NOT MUCH LIKE SADDLER.

HAVRE, Sept. 20.—The American tourist who, with his wife, was slightly injured in an automobile accident in Bolbre, seventeen miles from here, yesterday, and whose name was then given as Saddler, has been identified as James Van Vleet Scudder of Boston.

ENGLAND.

TWO FREE TRADERS LEAVE GOVERNMENT.

[BY THE ASSOCIATED PRESS—P.M.]

LONDON, Sept. 20.—[By Atlantic Cable.] Lord Balfour of Burleigh, Secretary of Scotland, and Arthur Ralph Douglass Elliott, financial secretary to the Treasury, have resigned, and their resignations have been accepted by the King. Mr. Elliott was not in the Cabinet. These two resignations make a total of four vacant Cabinet posts and one secretaryship at Balfour's disposal.

With the resignation of Lord Balfour and Financial Secretary Elliott, both strong free traders, it is understood that the ministerial resignations are completed, and apparently the Duke of Devonshire has decided to remain in the Cabinet.

It is practically certain that Austen Chamberlain, Lord Milner and Mr. Brodrick will take the exchequer, colonies and India portfolios, respectively, and the only surprise in the new appointments is likely to be the nomination of a strong man to the War Office to determine how far the recommendations of the South African War Commission can be carried out. Home Secretary Akers-Douglass tonight started for Balmoral, and he will probably be involved in the reconstruction changes.

Memorial to Late Queen.

LONDON, Sept. 20.—At the Parish Church of Crathie, three-quarters of a mile from Balmoral Castle, which was attended by Queen Victoria, King Edward, in the presence of the Prince and Princess of Wales, Prince and Princess Charles of Denmark, Premier Balfour, Lord Lansdowne, other ministers and a distinguished congregation, this morning unveiled a memorial bust of the late Queen Victoria, by the sculptor, Emil Fuchs, and two mural tablets in memory of the late Duke of Edinburgh and Empress Frederick of Germany. The three memorials were erected at the expense of the King.

THRONE TO LET.

Sulu's Sultan Goes Into Exile.

Fear of Torture to Death by His Enraged Subjects Causes Flight to Singapore.

His Picturesque Majesty Held Responsible for Fate of Naughty Datios.

Last Appearance at Jolo in Little Pink Jacket—Left Only Five Wives Behind.

[BY DIRECT WIRE TO THE TIMES.]

MANILA, Sept. 20.—[Exclusive Dispatch.] The famous Sultan of Sulu has fled to Singapore. Fear of his own Moro subjects is the cause of his voluntary exile. His subjects believe he betrayed them to the Americans and have threatened to use their bolos and a few other odd-looking knives, especially reserved for terrible punishments, if they ever get their hands on him.

The Sultan's departure was very sudden. He tried to bribe an American army officer to secure the release of two of his dattos, and when his money was refused and the dattos sent to prison his people turned on him.

Several of the Sultan's dattos and their men recently attacked a number of Chinese merchants at Parang, on the south side of the Island of Sulu. The dattos claimed that the Chinese owed them for rent, and when payment was refused they burned their stores.

The men who were in the attack, among them a prominent datto, were ordered before the American civil court for trial. They refused to heed the American government's mandate, but finally consented, after receiving the pledge of the Sultan that his life should be forfeited if they did not receive safety at their hands.

The datto and his followers were tried by an American court, and the datto was given a life sentence in Bilibid Prison, near Manila, and his followers less severe sentences.

The Sultan was much surprised and frightened when he learned of the datto's sentence. Dressing himself in his famous little pink silk jacket and gathering a retinue of two hundred followers, he set out for Jolo for the purpose of impressing the commanding officer there. The Sultan and his band arrived outside the gates of Jolo, and there an American soldier stopped him.

"You'll have to leave your arms outside if you want to go in," the sentry told the Sultan of Sulu.

The Sultan had to get inside, but his followers refused to lay down their barongs and arms.

"Then you can't go in," the sentry announced, calling out the guard.

Leaving all but a few of his followers, the Sultan rode to the commanding officer's house. He stated his business and blandly offered 10,000 pesos as a bribe for the release of his datto. The officer refused.

When he found the datto could not be released he begged to be allowed to leave the country where his ancestors for centuries had ruled. The officer thought that might be arranged, and finally the answer came from the powers at Manila "yes."

When the commanding general of the district arrived a few days later and requested the presence of the Sultan for a conference it was found he had disappeared.

A thorough search revealed that only five of his wives remained in the palace at Malbun.

A well-known American doctor, who will probably be the first civil Governor of Jolo, was asked what difference the departure of the Sultan would have on the people.

"The Sultan's staying or leaving makes absolutely no difference in Sulu land," he said. "In fact, the absence of almost any of the dattos would be felt more than his. He is of no consequence. It is true he can demand money from the people, and they fear him enough to pay, but any datto can and does do the same."

The Sultan has been without influence practically since the advance guard of the American army arrived.

RAGING RIVERS.

Recently Built Levee at Portage is Washed Away and Much Damage Suffered by Farmers.

[BY THE ASSOCIATED PRESS—P.M.]

MILWAUKEE (Wis.) Sept. 20.—At Portage, Wis., the Wisconsin River reached a stage of 12.2 feet at the government lock at noon today, when the city levee on the west side of the river broke, and the entire district between the Wisconsin River bridge and the Baraboo River, covering a space of six miles, is a sea of water. Seven hundred feet of newly-built city levee was washed away. Farm residences in the district are surrounded. Hundreds of acres of potatoes, corn and millet are ruined.

At Prairie du Chine the Mississippi and Wisconsin rivers have risen 24 inches during the last twenty-four hours. Crops on low lands along the Mississippi above the city are being flooded, and many acres of corn are already under water.

WASHINGTON.

UNCLE SAM AS NURSE.

Going Into the Business of Raising Infants.

Good Government Positions Open to Kindergarten Teachers.

Mark Smith Abandons Hope for Early Statehood—New Panama Canal Proposal.

[BY DIRECT WIRE TO THE TIMES.]

WASHINGTON, Sept. 20.—[Exclusive Dispatch.] Uncle Sam has taken upon himself the especial care of infants. Kindergarten teachers, at salaries averaging $100 per month, are wanted to train Filipino babes and Indian pappooses in the way they should go toward health and ideal citizenship.

The government has not had in several years so many good paying positions, covering trades and professions, that need filling as now. Announcement of vacancies was made Saturday through the Civil Service Commission, which complains that the supply of qualified persons does not begin to meet the demand. Even the less desirable of the positions are not to be despised, as the range of salaries is from $900 to $1600 a year. Some of the positions carry assurances of increases in pay from $2000 to $3000 annually.

Aside from the kindergarten teachers there are two unique vacancies to be filled at examinations, which are to take place on October 21. One is for a farmer who is "an industrial teacher with knowledge of irrigation." The demand for a person with these qualifications is the result of the enactment some months ago of the law to irrigate western lands. The salary to be given with it is $1000 a year and "found."

The other is for a fish culturist, with a salary of $900 to begin on. In a list of half a hundred professions and trades are draftsmen, computers, druggists, assistant surgeons, book-keepers, engineers, deck officers, farmers, industrial teachers, nurses, meat inspectors, physicians, etc.

TRYING TO GALVANIZE TREATY INTO LIFE.

SECRET AGENT OF COLOMBIA SAID TO BE IN WASHINGTON.

Alleged Mysterious Mission of Adolph Vogt—Herran Knows of No New Proposals—Beaupre Has Abandoned Hope of Acceptable Action at Bogota.

[BY DIRECT WIRE TO THE TIMES.]

WASHINGTON, Sept. 20.—[Exclusive Dispatch.] Agents of the Panama Canal Company are authority for the report here last night that the Colombian government has within the last few days, made a new proposition to the United States about the Panama Canal, which is now under consideration by the President and Secretary Hay. Details of the proposition are withheld.

State Department officials say that they know nothing of it.

Closeted last night with Dr. Herran, the Colombian chargé d'affaires, was Adolph Vogt, mining engineer, of Canca, Colombia, and business associate of Dr. Herran. The agents of the Panama Canal Company declare that this man is here in the double capacity of business man and secret agent for the Colombian government, bearing special instructions for Dr. Herran, which the latter will lay before the State Department tomorrow.

Vogt left Colombia on September 8. He says the people on the isthmus want the Panama Canal. He denies that he comes as agent of Colombia, but says he expects an extension of time for the exchange of ratifications of the canal treaty will be asked for.

Dr. Herran said he knew of no additional proposals from Colombia to the United States, and had received no instructions to ask for an extension of time. If Vogt brought him any instructions, Dr. Herran said, he forgot to deliver them.

It is reported that a desperate effort is being made by President Marroquin to obtain from the Colombian Congress permission by law to negotiate a treaty "on the best terms possible."

To get this permission it will be necessary to defeat the canal bill now on its second reading in the Senate, which provides for an increase all along the line in price, authority and privileges for the Colombian government.

Minister Beaupre has abandoned hope of ratification of the canal treaty. A cablegram reached the State Department from him dated at Bogota on Thursday, saying that there was no change in the situation; that the discussion appeared to be in a hopeless state, and that it was probable the Colombian Congress might not adjourn until October 20.

SENSATION IN BOGOTA.

[BY DIRECT WIRE TO THE TIMES.]

PANAMA, Sept. 20.—[Exclusive Dispatch.] The Herald's correspondent in Bogota cables that Senator Caro has caused another sensation in Congress by demanding from the Minister of Foreign Affairs certified copies of the instructions given to Dr. Herran, Colombia's representative in Washington, relative to signing the Isthmian Canal treaty, and of the secret convention between Colombia, Ecuador and Chili. The bill authorizing the negotiations of a new canal treaty with the United States was based on a report of the commission headed by Senator Quintero Salderon.

POPULAR GOV. OBALDIA.

[BY THE ASSOCIATED PRESS—P.M.]

PANAMA (Colombia) Sept. 20.—Senator Obaldia today took over the functions of Governor of Panama. The event was the occasion for a great popular demonstration by all parties. It is thought the appointment of Gov. Obaldia will perhaps exert influence against secessionist ideas, not only because he is a native of Panama, which fact engaged for him the sympathies of all, but because the appointment is a part of a general plan, the result of which will be the election of Gen. Reyes to the Presidency, and the approcal of a canal treaty satisfactory to the United States.

All the speeches delivered at today's functions, not only by Isthmians, but by natives of the rest of the republic, demonstrated that the inhabitants of Panama are in favor of the treaty.

DEMOCRATIC DEMAGOGY.

PLAN ATTACK ON PRESIDENT.

[BY DIRECT WIRE TO THE TIMES.]

WASHINGTON, Sept. 20.—[Exclusive Dispatch.] It is said that the Democrats in the Senate will introduce a resolution soon after Congress convenes, demanding information about the alleged practice of the President in obtaining and using special trains and special cars from various railroads, and paying nothing for the service. The resolution has been prepared, and only awaits discussion by the Democrats before it is put in final shape.

It recites the fact that the public press of the country, and particularly a portion of the Republican press of the country, has openly charged that the President paid none of the expenses of his trip to the Pacific Coast by special train, which lasted sixty-six days, and covered 22,000 miles, at enormous cost, but that these expenses of every kind, including wines, liquors and food, were paid by the railroads over which the train ran. Continuing, the resolution calls attention to the frequent other trips of the President since he succeeded Mr. McKinley, and then demands information as to the expense of these trips.

The reason for the resolution is the discussion aroused by the Pacific Coast trip. It is stated in the preamble that it does not seem credible to the Democrats, at least of the Senate, that the President of the United States would accept complimentary transportation and food and drink and service from the railroads, and that the Senate desires to know if its faith in the President in this particular is unwarranted.

Should the resolution be introduced it would indicate the crying need of the Democrats for campaign material, as the President has only followed the practice established by his predecessors for many generations back.

PATRIOTIC KOSSUTH.

His Resolute Stand Has Done Much to Relieve Seriousness of Political Situation in Hungary.

[BY THE ASSOCIATED PRESS—P.M.]

VIENNA, Sept. 20.—[By Atlantic Cable.] Count Hedervary, who placed his resignation as Hungarian Premier in the hands of Emperor Francis Joseph some time ago, had audiences with the Emperor both yesterday and today, which, it is rumored, have led to the solution of the Hungarian Cabinet crisis, and a ministry will be formed either by Count Julius Andrassy or Koloman Szell. Should this news be confirmed it will be due to the correct and patriotic attitude of Francis Kossuth and his party. Kossuth and his party declared resolutely against anything in the shape of a revolution, and even forbade any street demonstration on the anniversary of his father's birthday.

It is understood that the semi-official communication made yesterday explaining away the unfavorable army order issued by the Emperor on September 11, will be issued in the form of an imperial autograph rescript addressed to Count Hedervary, and this proof that the Emperor did not desire to ruffle Hungarian susceptibilities will be emphasized by another Imperial visit to Budapest as an indication of his continued confidence and good-will.

RAN INTO HAND CAR.

DENVER (Colo.) Sept. 20.—A special to the News from Colorado Springs says that a Rock Island passenger train, running with extra speed to make up lost time, ran into a hand car on which five people were riding, and as a result of the collision Mrs. James L. Roberts, aged 50, is dead, and her daughter, Susie, aged 22, is seriously injured.

POLITICAL.

LITTLE BOOM FOR GORMAN.

Cullom Gives His Brother Senator a Lift.

Intimates That He is the Logical Democratic Candidate.

He Sees No Chance for Gen. Miles Either for the First or Second Place.

[BY DIRECT WIRE TO THE TIMES.]

CHICAGO, Sept. 20.—[Exclusive Dispatch.] Senator Cullom returned to Chicago yesterday from his trip through the West, and at the Auditorium Annex devoted half an hour in the afternoon to a discussion of national politics. He intimated that he thought Gorman was the logical Democratic candidate for President. Of the situation in Illinois he would say little, being particularly reticent on the question of the merits of the several gubernatorial candidates.

"But as to the national situation," he added, "it is different. Although I have been in the West for some time, and have not talked with any national figures in politics, I have tried to keep in touch with things. I have met many men prominent in local affairs in California and other parts of the West, and I feel that I understand their sentiment. Among Republicans only one name is mentioned for the Presidency—that of Theodore Roosevelt. But I think this is true all over the country. Opposition by labor leaders? I do not think that is serious or that it will last. A man in Roosevelt's position cannot satisfy everybody at all times.

"What do I think of Cleveland as a Democratic candidate for President? He undoubtedly would be a strong man. He has the confidence of the people, and from the Democratic point of view would make a good President. But Gorman is a shrewder politician than Cleveland, and possesses many qualities that Cleveland does not.

"Is he a broad-gauge? Yes, every bit. Moreover, I am convinced that Gorman has the real welfare of the nation deeply at heart. I learned that at the time the Wilson tariff measure was up for passage, for it was he who saved our amendments to that bill, and prevented it from becoming a law, an absolutely free trade doctrine. This, in spite of his own avowed tenets.

"Besides this, Gorman is a powerful man in executive matters. His management of Democratic caucuses has demonstrated this beyond the shadow of a doubt. I recollect one in particular, where, in half an hour after he had taken charge, he had a stronger organization among the Democrats than had been known there in a year. Yes, Gorman would be a strong candidate and a powerful opponent."

The Senator shrugged his shoulders and smiled when the name of Miles was suggested. "There is not the slightest chance in the world that the Democrats will nominate him for President," he said. "Nor for Vice-President, either, for that matter. In my opinion, the name of an army or navy man on the ticket would not help either Republicans or Democrats."

CLEVELAND'S DANGER FLAG.

COUNTRY GOING TO BOWWOWS.

[BY DIRECT WIRE TO THE TIMES.]

NEW YORK, Sept. 20.—[Exclusive Dispatch.] According to former President Cleveland, trusts and monopolies are causing the ruin and decay of the rural districts of the country, and in that way are menacing the prosperity and existence of the nation.

In the current number of the Saturday Evening Post Cleveland declares that the trusts are seeking to control or strangle small business enterprises and occupations which formerly created the healthy, robust independence which was the great characteristic of rural districts.

Following the growth of the trusts' influence in the country districts, he says, are the political indifference of those who have been crushed in business, and the increased power of the bosses, the unscrupulous manipulators of politics for ignoble ends. He continues:

"Agencies of monopolists and political bosses, usually radiating from the larger centers of population, meet no longer the opposition of rural independence in political opinion, intelligently conceived and patriotically held. They easily enlist in their service, those who gained the confidence of their neighbors when their political advice was based on patriotic reasons, and those are kept in line with the interests of their employers, by promise of partisan benefits.

"It would be held affrontery even to suggest that political action either in our cities or in rural communities has become utterly unpatriotic or corrupt; but it would be foolhardy to deny that the purity and integrity of our suffrage is threatened.

"With the sordidness and greed that infest our cities, and their exhibition of indifference to the obligations of good citizenship on one hand, and with the decadence of rural political independence, tending toward the loss of patriotic effort on the other, who will say there is no danger that the body politic will languish from lack of disinterested devotion and watchful care?"

Speaking of recent incidents in cities, Cleveland says:

"A perfect mania has broken out in our cities for indulgence in tremendous and often unsubstantial business schemes, while far extended aggregations of business establishments creating an immense margin of baseless capitalization are quite the order of the day.

"Unusual extravagance and ostentatious display of newly acquired or fictitious wealth invite the dissatisfaction and envy of those obliged to work and economize in order to live moderately; and stubborn contests between labor and capital, generated in our cities, spread their distressing results everywhere throughout the land.

"This combination of social, political and industrial dislocations has caused grave apprehension among thoughtful citizens, and their fears are aggravated as they contrast present unpromising conditions with the incidents of an earlier American life, when simplicity, genuineness and contented industry were valued and cherished as the happy possessions of an independent, frugal and practical people."

HONOR THE MEMORY OF IRISH MARTYR.

CLAN-NA-GAEL COMMEMORATES EMMET CENTENARY.

Resolutions Passed Pledging the Organization to Work for the Establishment of an Irish Republic—Oration Delivered by Former Senator Towne.

[BY THE ASSOCIATED PRESS—P.M.]

NEW YORK, Sept. 20.—The Academy of Music was filled to overflowing tonight by a meeting held under the auspices of the Clan-na-Gael, to commemorate the centennary of the martyrdom of Robert Emmet.

The auditorium was draped with American and Irish flags and the national spirit found expression in continued applause as the speakers dwelt upon Ireland's wrongs and the hopes of Ireland's sons. State Senator Victor U. Dowling presided.

Resolutions were passed declaring the only proper settlement of the differences between Ireland and England to be the abolition of English rule in Ireland and pledging the Clan-na-Gael to work for the establishment of an Irish republic.

The orator of the evening was former United States Senator Charles A. Towne of Minnesota, who pictured the scene of Emmet's death, which he declared was one of the most pathetic tragedies in all history.

"It is a hopeful spectacle," he said, "for the man is the incarnation of an idea, and that, please God, nothing can ever kill."

After referring to the incident of the executioner lifting Emmet's severed head and crying out, "This is the head of a traitor," the speaker continued:

"That was one hundred years ago, and we are assembled here tonight to do honor to the memory not only of a traitor, but of one whose name has been written among the foremost martyrs for the cause of liberty. So long as there is injustice the Irish will resent it. We are here to renew the allegiance to the cause for which Emmet bled. We are here to reaffirm our fealty to that honest principle upon which the American republic was founded and upon which Emmet wished to found an Irish republic, namely the natural right of every nation to have the guidance of its own affairs. The right to independence is just as inherent in the nation as the right to life and liberty is in the individual. The highest right in the world is to maintain the nation's liberty and the obligation to maintain it dwarfs all other duties."

CARNEGIE HALL MEETING.

[BY THE ASSOCIATED PRESS—P.M.]

NEW YORK, Sept. 20.—Seven thousand persons gathered in Carnegie Hall tonight to do honor to the memory of Robert Emmet under the auspices of the United Irish League. Great enthusiasm was displayed throughout the evening.

Among those present were Mendez Capote of the Cuban Senate and Gen. Menocal of the Cuban Finance Committee. Tomas Estrada Palma, son of the Cuban President, was on the platform with his American wife. Young Palma was introduced and acknowledged the honor with a brief speech. "I can only offer my sympathy and that of the Cuban people to the Irish nation in its oppression," the Cuban said. "I hope some day that Ireland will take its place among the independent nations of the world along with my own beloved country."

William Temple Emmet, a great-nephew of the Irish martyr, was present, as was Theodore Wolf Tone Maxwell, grandson of Wolf Tone. The members of the family of Thomas Addy Emmet were also present. Rev. Charles McCready presided.

In a speech eulogizing Emmet, Robert Emmet O'Donnell offered the resolutions of the meeting. The resolutions called attention to the land bill victory and thanked the United Irish League for its work in that direction, and pledged the sympathy and active support of American Irish to the fostering of the principles of Robert Emmet and the frution of his ideals. The vote was taken by rising.

The oration of the evening was made by John F. Finerty of Chicago, American president of the United Irish League. The three things that caused the failure of Emmet's rising, he said, were carelessness, treachery and inebriety, and he added: "Any Irishman who on a mission for his country gets drunk, deserves to be shot."

"It is a mistake to suppose that the dying request of Emmet that his epitaph be not written until his country was independent, has been altogether literally obeyed," he continued, "because no epitaph can be written all at once and, although Emmet perished, he was succeeded on other lines by leaders like Daniel O'Connell, who won the Catholic emancipation and the abolition of tithes; by John Mitchell, William Smith O'Brien, and the Fenian Brotherhood, under Kickham, Luby and O'Leary and by Charles Stewart Parnell, Michael Davit and John E. Redmond.

"Ten letters constitute the name of Robert Emmet and of this Catholic emancipation forms the first; the abolition of tithes the second, disestablishment of the English church the third; the extended franchise the fourth; the first land bill the fifth; the Ashburn land act the sixth; the establishment of the land courts the seventh; the establishment of the county councils the eighth, and the passage of the land purchase bill, the latest enactment, the ninth. There remains but one more letter to be written, and that is the national independence of Ireland, and that is bound to come and cannot long be delayed."

Charles R. Devlin, M. P., representing Galway in place of Col. Lynch, the Irishman sentenced to life imprisonment because he fought with the Boers against England, was the last speaker.

Mr. Devlin spoke on contemporary English politics. When he mentioned Joseph Chamberlain's name, the audience hissed.

"As one of your papers said today," Mr. Devlin said, "Chamberlain was riding for a fall and he got it. Chamberlain got his fall, and he will never rise again. And the reason was that he denied Ireland her rights. Lord Rosebery resigned and he has never risen again. We have seen the last of Chamberlain."

To Visit San Francisco

Without seeing the Diamond Palace would be like visiting Europe without seeing Paris. It is a leading feature of San Francisco, and conceded to be the most beautiful jewelry store in the world. Visitors or purchasers equally welcome. 221 Montgomery street, between Bush and Pine.

LABOR.

PRESIDENT GETS ADVICE.

Chicago Laborites Tell Him What to Do.

Nine Thousand Word Letter in Regard to Miller Case.

Sam Parks After Buchanan. Gen. Chase Gives Unionists Food for Thought.

[BY THE ASSOCIATED PRESS—P.M.]

CHICAGO, Sept. 20.—President Roosevelt today was voted by the Chicago Federation of Labor a 9000-word letter of advice, in which fault is found with the President's attitude on the question of open shops. The letter was prompted by the decision of the President in the Miller case, in which the President said that Miller or any other man must not be discharged from the government printing office on account of non-membership in the union.

"Deliciously unaware of the hypocrisy of the world of finance, honest and humane, but uninformed," were some of the clauses used to describe the President in the long letter of the open shop committee.

Its opening paragraphs contained a definite disclaimer of any wish to attack Pres. Roosevelt., the blame for the Chief Executive's attitude in the Miller affair being placed on a "coterie of certain well-known interests which are constantly on guard around the White House."

The President was told that he fell into error in his view of the question, "because of that impetuosity, for which we love you." A copy of the communication will be forwarded to Oyster Bay at once, under date of Labor Day, September 7.

The reading of the letter before the federation meeting today occupied over an hour, and excited applause from the crowd of delegates.

NOT YET IN HAND.

[BY DIRECT WIRE TO THE TIMES.]

OYSTER BAY, Sept 20.—[Exclusive Dispatch.] Secretary Loeb said tonight that the President had not received a copy of the resolutions adopted recently by the Washington Central Labor Union, in which the President was rebuked for what the Central Labor Union considered his hostility towards organized labor in the W. A. Miller case. It is not the President's intention to take up this matter of the Miller case until he returns to Washington. Nothing will be done about it here in Oyster Bay.

Charges reflecting on Miller's character have been made, and are now pending action by the administration. Consequently, anything that might be done now would be construed as either favoring or prejudicing Miller's case.

The Sylph, which has been in commission as the President's yacht all summer, left for Washington tonight, and will not return, as the President will not take any more trips on water during the remainder of his stay here.

LAST DITCH FOR PARKS.

HE MUST BEAT BUCHANAN.

[BY THE ASSOCIATED PRESS—P.M.]

KANSAS CITY, Sept. 20.—Sam Parks of New York arrived in this city tonight to attend the convention of the International Bridge and Structural Iron Workers which meets here tomorrow. His arrival aroused much activity among the delegates already here, an activity which presages a lively fight when the Committee on Credentials reports in the convention in the morning. Parks is a member of local union No. 2, which was suspended by President Buchanan after Parks's recent imprisonment, and another local union, No. 2 was established. The Executive Committee of the organization did not ratify the action of President Buchanan, and Parks, and his partisans assert that the action of the president is therefore null and void.

President Frank Buchanan of Chicago, who is an anti-Parks man, is a candidate for reëlection. H. F. Donnelly of Albany, N. Y., a Parks supporter, is also candidate for president. The Parks and anti-Parks feeling will be manifest in every contest in the convention, and the side which gains the supremacy in the seating of the contesting delegations will probably control every important action of the convention.

Decided not to Strike.

OURAY (Colo.) Sept. 20.—At 2 o'clock this morning, after a bitter fight for over six hours, the local miners' union, by a vote of 150 to 50, decided that the mill men should not strike for an eight-hour day.

ILL-FATED LINARES.

Mexican City is in a Deplorable Condition as a Result of Prevalence There of Yellow Fever.

[BY THE ASSOCIATED PRESS—P.M.]

MONTEREY (Mex.) Sept. 20.—Dr. Roy Martin, quarantine inspector for the government, who recently returned from Linares, declares that the city is dead, commercially, and partly deserted on account of the prevalence of yellow fever. Although there are less than 200 cases in Linares, there are fully 2000 people sick with various diseases.

Latest advices from Victoria state that but twelve case of yellow fever now exist in that city.

W. W. Leonard, representative of the bridge and masonry contractors on the Monterey division of the Mexican Central Railroad reports a most deplorable situation among the construction camps along the line. He says that there is scarcely a camp without yellow fever, and that there are many deaths.

Tampico is largely diminishing the number of cases of yellow fever.

LAREDO'S QUARANTINE.

[BY THE ASSOCIATED PRESS—P.M.]

LAREDO (Tex.) Sept. 20.—This city still maintains a vigorous quarantine against Nuevo Laredo, Mex. Little news of a reliable kind can be secured from across the river.

United States Counsel Garrett, who arrived in Nuevo Laredo today, stated that he had examined several cases of the prevailing disease, and declares they are not yellow fever.

Expert bacteriologists of the Mexican government have arrived, and will investigate the cases in company with a yellow fever expert, who is expected to arrive from Washington tomorrow.

DOMESTIC TRAGEDY.

James Mears Shoots and Fatally Wounds His Son-in-Law and Then Commits Suicide.

[BY THE ASSOCIATED PRESS—P.M.]

BUFFALO (N. Y.) Sept. 20.—James Mears, 70 years of age, today fatally shot and wounded his son-in-law, Michael Crotty, 33 years old, and then sent a bullet through his own brain, dying instantly. Family quarrels were the cause of the crime.

A year ago Mears deeded some property to his daughter, Katherine, stipulating that she should not marry, and that she should provide for him until his death. Katherine was married to Crotty three months ago. Recently affairs in the household had not been running smoothly. Last Wednesday their domestic affairs were aired in the Police Court. Crotty, who had been arrested on a warrant issued to the old man for assault, was discharged.

Today, while Crotty and his wife were in the dining-room, Mears came into the room, and the quarrel was renewed. Crotty was standing at the window, when Mears stepped up behind him and began shooting. He fired twice, both bullets entering Crotty's back. Mrs. Crotty attempted to disarm her father, but he brushed her away and sent a bullet into his own brain. He died instantly. Crotty will probably die before morning.

WAVES AWAY CHARGES.

LONDON, Sept. 21.—A Brussels dispatch to the Times says King Leopold's reply to the note of the powers concerning the Congo State contends that the alleged cruelties are based on untrustworthy testimony, and repudiates the idea of arbitration as incompatible with his sovereign rights.

SHOT BY GAME WARDEN.

WILKESBARRE (Pa.) Sept. 20.—E. W. Campbell, one of the game wardens of Luzerne county today shot and probably fatally wounded Roman Dales, aged 35 years, near Campbell's lodge, two miles from Pittston. Dales was violating the game law.

LABORITES CANNOT PULL DOWN THE FLAG.

[BY THE ASSOCIATED PRESS—P.M.]

DENVER (Colo.) Sept. 20.—A special to the Republican from Victor, Colo., says that as the non-union men who were brought from Minnesota to take the places of the striking miners were going to supper tonight they were surrounded by about 500 strikers who jeered at them as they walked along the street. A troop of cavalry was ordered to the scene and dispersed the crowd.

Today, delegations from the local G. A. R., and Women's Relief Corps visited Camp Gold Field and were entertained by the soldiers. In welcoming them Adjt.-Gen. Sherman Bell made the significant statement: "As long as the troops of the State of Colorado are in the field the American flag will be unfurled to float over this camp all fall, all winter, all spring and all next summer if necessary."

He was followed by Brig.-Gen. Chase, who said: "We are here to settle this strike and I am glad to say that we are going to stay until it is settled. It is for the best interests of the State of Colorado that this question be settled for all time, and we are going to do it."

The Stratton Independence mine was started this morning. Superintendent Cornish said that they had all the men that could be used at present. A number of men who formerly worked for him in Leadville, he said, had applied for places.

The union men claim that there have been a number of desertions from the ranks of the Duluth men. This is denied by members of the Mine Owners' Association.

C. C. Hamlin, secretary of the association, today reiterated his statement that the mines of the association would be opened even if it becomes necessary to import men for all positions.

MILLIONAIRE'S SON KILLED IN POLO.

[BY THE ASSOCIATED PRESS—P.M.]

CHICAGO, Sept. 20.—Nathan Swift, son of Louis F. Swift, the packer, died today from the effects of a blow on the temple with a polo ball at Onwentsia Field during a game.

The accident at first was thought to be trifling. Swift was playing in a contest in which his companions were Frederick McLaughlin, W. W. Rathbone, Al Farwell, Sidney Love, Walter Keith, R. R. McCormick and Charles Garfield King.

The ball which struck Mr. Swift was one that went in the air and from the mallet of Mr. Love. Swift did not appreciate his danger until too late, the glare of the sun preventing him from following the ball in its flight. When the ball hit him he did not fall from his saddle, and when his companions galloped to his side, he was at first inclined to make light of the injury. He was induced to dismount, but walked without aid from the field. Arriving home he complained of dizziness, and later went into a delirium, which was followed by his death.

The accident occurred yesterday afternoon. During the night an operation was performed to relieve a ruptured blood vessel near the brain. The operation which was performed at the country home of the Swift family, Westleigh, in Lake Cove, seemed to give relief, but the effect was only temporary. Three physicians worked over him until the end.

Nathan Swift was born in Chicago in 1881. He was an enthusiastic athlete, being especially fond of football and polo.

SMITH ABANDONS HOPE FOR STATEHOOD.

[BY DIRECT WIRE TO THE TIMES.]

WASHINGTON, Sept. 20.—[Exclusive Dispatch.] Only a half-hearted fight will be made during the coming session in behalf of the Statehood Bill. The friends of this measure realize that a majority of the Senators are opposed to it, and that with the present complexion of that body there is no hope for Statehood. Ex-Delegate Mark Smith, who has borne the brunt of the fight for the scheme up to date, arrived in Washington today, and will remain here during the coming winter. He said today:

"My successor in Congress, J. F. Wilson, will introduce a bill in the House on the first day of the session, providing for Statehood for Arizona, New Mexico and Oklahoma. I do not believe, however, that the bill will be passed, as it is evident that the Republicans do not propose to take any chances of defeat in the coming Presidential election. I believe that the bill would have become a law at the last session, but for fear of its effect in the election for President.

"Our people will never consent to a consolidation of Arizona and New Mexico into one State. It is a proposition from New England to give four United States Senators to all that territory between the Gulf of Mexico and Gulf of California, a stretch of country as long as from New York to Florida. Every interest of Arizona is opposed to this scheme, and the people would prefer to have Arizona remain a Territory for fifty years more than to unite with New Mexico in this way."

Mark Smith says that the President's attitude toward Statehood has hurt him some in Arizona, where people were disappointed at his change of front.

Beautiful Santa B... By-the-Sea
Very low rates for the Summer are offered by the Arlington Hotel
WRITE FOR BOOKLET
E. P. DUNN.

Warm Plun...
North Beach, Santa B...

BIMINI BAT...
For Enlarge...

Hotel Sierra Madre
after being closed ... JOHN COLLINS, Proprietor, Sierra Madre

SANTA MONICA ...

The Ange...
LOS ANGELES ... MOST CENTRAL. REASONABLE ...

The Knut...
SALT LAKE ...

Hotel Co...
WILLIAM CLINE ...
A MODERN FAMILY ...
Cor. First and ...

The Kenilwor...

Lake View ...

CITY HOTEL
The Broadway ...

Hotel Li...

Bellevue Terrace
Sixth and Figueroa
C. A. TARBLE & CO.

Hotel Watauga

HOTEL WILSON

The Imperial

DEL MONTE TAVERN

Parisian Cafe

PACIFIC SLOPE.

WALKED INTO KEYS'S ARMS.

Curious Way That Pansocola Was Taken.

Sheriff Had Given up the Search When He Caught Him.

Needham Discusses Homestead Law—Filipino Dwarfs—Footpad Shot.

[BY DIRECT WIRE TO THE TIMES.]

TACOMA (Wash.) Sept. 20.—[Exclusive Dispatch.] In a cell in the Thurston County Jail is a young Greek, George Pansocola by name, who is going to be taken back to Solano county, California, to answer to a charge of murder. Sheriff James A. Keys of Solano county is in Olympia to take the young man back, and late yesterday afternoon secured extradition papers from Gov. McBride.

Pansocola's capture is the result of a painstaking search on the part of Sheriff Keys, culminating in a rare piece of good fortune. After a visit to nearly every city on the Coast, ending at New Westminster, B. C., Sheriff Keys had just telegraphed home that he would return without his man. While standing in front of the New Westminster Hotel with his eyes half closed, Pansocola walked in front of the astonished officer, who immediately placed him under arrest. He offered no resistance, and agreed to return from British Columbia without extradition.

However, as a precaution, the Sheriff secured the necessary papers as soon as he had his prisoner safely lodged in the Thurston County Jail.

The young Greek had just landed from a train when he ran into the officer's hands, and was on his way to Vancouver to ship on a deep water vessel.

The crime of which Pansocola is accused is the murder of Fred Potter of Los Angeles at Suisun Bay, Solano county, Cal., on August 18, last. Three days after the killing Sheriff Keys started after the fugitive, and his search did not lag untill the capture at New Westminster. Pansocola had spent most of the time in British Columbia and Portland.

NEEDHAM EXPLAINS.

HE IS AGAINST HOMESTEAD ACT.

[BY THE ASSOCIATED PRESS—P.M.]

SAN FRANCISCO, Sept. 20.—Congressman J. C. Needham of the Sixth California District, arrived today from Ogden, Utah, where he went as a delegate from this State to attend the eleventh annual session of the National Irrigation Congress.

"I fear that many persons in this State who were interested in the proceedings of the convention, will be rather disappointed by the way in which the California delegation fought against the homestead act," said Mr. Needham, "but at all events when they learn that we have acted for their benefit, they will concede that our stand was just and proper.

"At present a great deal of this land in scrip, is held by various railroad companies and other big corporations. Now, if Congress should pass the much-discussed homestead law these corporations would simply take possession of this land and gobble most of it up and consequently the public in general would benefit but little by such action.

"It is estimated that between six and eight million acres would thus come into possession of the corporations if this law should be passed. Some of the ablest men in the country were in attendance at the congress, and most of them bitterly opposed the homestead act."

Mr. Needham stated that California was the best represented State in the Union at the convention outside of Utah and Idaho.

FILIPINO DWARFS.

BOUND FOR ST. LOUIS.

[BY THE ASSOCIATED PRESS—P.M.]

TACOMA (Wash.) Sept. 20.—The steamship Shawmut, which arrived from Manila today has a pair of passengers which are certain to excite a large amount of interest. They are Filipino dwarfs from the northern part of the islands, who are being taken to the St. Louis Exposition. The dwarfs are a man and a woman, 27 and 28 inches tall, respectively, fully developed, the man aged 29, and the woman aged 31. They are brother and sister, and are remarkable specimens of humanity.

SLOPE BRIEFS.

Footpad Shot and Taken.

SAN FRANCISCO, Sept. 20.—Louis Lawson was accosted by two men at an early hour this morning at the corner of New Montgomery and Howard streets. The men attempted to hold him up, but he shouted for help, and Patrolmen Heinrichs and Tillman came to his rescue. The footpads took to their heels. The officers fired two shots at them, and one bullet hit John Devins, one of the robbers in the head, inflicting a slight wound. Devins was captured, but his companion escaped.

Power Plant Almost Ready.

CHICO, Sept. 20.—Within two days the electric plant of the Valley Counties Power Company will be sending about 3000 horse power into the wires connecting this plant with the Colgate plant on the Yuba. A force of from 200 to 300 men have been engaged in construction work on this plant for nearly two years, and when complete it will furnish upwards of 20,000 horse power, to be distributed over the bay counties.

BARNES ARRESTED.

Statement Made by His Wife in Regard to Assault of Asabel Dunton and Herself.

[BY THE ASSOCIATED PRESS—P.M.]

EAST SULLIVAN (N. H.) Sept. 20.—Malachi Barnes is confined in the County Jail on suspicion that it was he who yesterday beat Mrs. Barnes and Asabel Dunton, an old man who lived with the Barnes family. Dunton is still unconscious from his injuries. The fact developed today that there had been frequent quarrels between Barnes and Dunton, the former being jealous of the latter.

Mrs. Barnes first gave Sheriff Tuttle to understand that the house had been visited by a tramp who committed the double assault. Today, however, she made a formal statement to the Sheriff, which the latter said justified him in taking Barnes into custody. The principals in the case are aged people. Dunton is 75, Barnes 72, and his wife 71 years of age.

OBITUARY.

James L. Ferriere.

PARIS, Sept. 12.—James L. Ferriere, a well-known newspaperman died here today as the result of a paralytic stroke. His wife, in a fit of distraction soon afterward took her life. Ferriere was formerly for several years an editor of the Paris edition of the New York Herald. He entered the service of the Associated Press in 1897, and at the time of his death was employed in its Paris office.

H. A. Schagel.

KALISPEL (Mont.) Sept. 20.—H. A. Schagel is dead, in his hundredth year. He had but a few days to live to reach the century mark, and was preparing to celebrate the event when death came.

FATAL CARELESSNESS.

John Delater Decapitated and John Manni Fatally Injured While Riding on Michigan Railroad.

[BY THE ASSOCIATED PRESS—P.M.]

GRAND RAPIDS (Mich.) Sept. 20.—John Delater had his head cut off and John Manni was fatally injured this evening by an accident on the Bridge street bridge. Both were members of the Michigan National Guard and were returning from rifle practice, riding on a Muskegon Inter-Urban line combination coach. The soldiers were sitting in the doorway of the baggage compartment swinging their feet, when the car ran onto the bridge. Delater's feet caught in the iron work of the bridge and hewas immediately perked from the doorway and thrown beneath the wheels of the car. He was decapitated. In falling, he clutched at Manni and partially dragged him from the car. Manni received fatal injuries.

BOGUS TRANSFER CHECK CASES.

LYNN (Mass.) Sept. 20.—Two employes of the Boston and Northern Street Railway were arrested in this city today in connection with the extensive frauds perpetrated upon that company by means of bogus transfer checks, which were exposed in Boston yesterday. The men are Herbert Shawman, janitor at the Central Square Station of the company, and Herbert Morris, conductor on the Lynn and Boston division. Shawman admitted having purchased about $4000 worth of the counterfeit transfers at various times, while Morris at the time of his arrest had 400 of the bogus checks in his pockets.

The two men will be arraigned in the Lynn District Court tomorrow on the charge of larceny.

WRECKS ON ATLANTIC COAST.

ST. JOHNS (N. B.) Sept. 20.—The French fishing vessel Aigion went ashore at Cape Ray today within two miles of the shore where the British steamer Topaz was wrecked yesterday. The crew escaped, but saved nothing of their effects. The vessel is a complete wreck. A dense fog prevailing at the time caused the disaster. Another French fishing vessel, the Alliance, stranded at Miquelon this morning in the fog, which still continues. Her crew was rescued by the settlers. One sailor had his leg broken. Today's disasters make four within the past two days.

DARING JAIL DELIVERY.

FRANKFORT (Ky.) Sept. 20.—A daring jail delivery was accomplished here today. Squire Hibler, Clayton Day and Frank Chenault, negroes, all awaiting sentence for murder and robbery, made good their escape. To accomplish it Chenault assaulted Deputy Jailer Merritt Williams with a bottle, seriously injuring him. Williams then opened the doors for the others. The alarm was given immediately following the escape, and officials of the State prison and deputy sheriffs scoured the country today, without apprehending the prisoners.

READY FOR GRAND CIRCUIT.

COLUMBUS (O.) Sept. 20.—The Grand Circuit meeting will be resumed here tomorrow after a week's intermission. More than 400 horses are entered, the largest collection at any grand circuit meeting here. All the stables are filled and it has been found necessary to erect tents to shelter the overflow of horses. Maj. Delmar will not go against his record here as announced, because of objections from the management of the Empire City track which had a previous contract.

HUNDREDS PURSUE ASSASSIN.

LINCOLN (Neb.) Sept. 20.—The pursuit of Thomas Madison, charged with the murder of Mrs. Williamson, her aged mother and twelve-year-old daughter, continues today in the vicinity of Cowles, Neb. Hundreds of people joined in the search. It is believed that Madison is still hiding in the cornfields of Webster county, and that he will not be found until hunger compels him to seek food. The husband of the murdered woman has been taken home from the search prostrated by grief.

BEBEL AGAIN BOSS.

DRESDEN, Sept. 20.—Herr Bebel reestablished his authority in the Socialist party by carrying his resolution against the Revisionists by several hundred votes, against 11 dissenting voices, and having elected an Executive Committee of his own choosing. It now looks as though the agitation against Herr Bebel before the convention was encouraged by him in order that his absolute leadership of the party should be demonstrated, and the small faction opposed to him held up the ridicule of the party.

TELEGRAPH-TELEPHONE WIRE.

UTICA (N. Y.) Sept. 20.—An innovation in the line of railroad telegraph service has been put into use on the New York Central Railroad between Utica and Albany. By means of the apparatus a single wire can be used for telegraph and telephone messages at the same time. While the operator is ticking away a telegram in Morse code, another person can telephone a message without the slightest interference.

WASHED UP BY THE SEA.

LEWES (Del.) Sept. 20.—Three drowned men were found at the three life-saving stations near here this morning by surf men, one near Lewes station, one near Henlopen station, and one near Rehoboth station. The man found at Rehoboth has been identified as Henry Joyce of Cape Breton, N. S. Joyce was one of the crew of the wrecked schooner Hattie A. Marsh and the others are supposed to have been.

KAISER LEAVES VIENNA.

VIENNA, Sept. 20.—The German Emperor was present tonight at a court banquet given in his honor and afterward attended a theatrical performance at Schoenbrunn Castle. At 10 o'clock His Majesty left Schoenbrunn for Danzig, after a cordial farewell from Emperor Francis Joseph, who accompanied him to the station.

THESPIAN MARRIES A BIRD.

CLEVELAND (O.) Sept. 20.—Charles D. Wilson, manager of the Ward and Vokes company, was married today to Miss Dorothy M. Bird, a member of the company. Wilson's home is in Seattle, and Mrs. Wilson is a Boston girl.

BRUTAL CRIME OF RUSSIAN.

LONDON, Sept. 20.—The St. Petersburg correspondent of the Daily Mail, reports a case which occurred at Irkutsk, of a Russian officer shooting a Jew who refused to give him a match to light his cigarette, because the officer asked him in an insulting tone.

TWO TRAINMEN KILLED.

POTTSVILLE (Pa.) Sept. 20.—Two men were instantly killed in a freight wreck on the Monongahela Railroad at Bridgeport today. They are: Samuel Miller, flagman, and William Gately, brakeman.

FOR a tenacious and persistent cough, Piso's Cure for Consumption is an effectual remedy, 25c.

PITH OF NEWS FROM THE MIDDLE WEST.

[BY DIRECT WIRE TO THE TIMES.]

CHICAGO, Sept. 20.—[Exclusive Dispatch.] Bright, sunny weather and moderate temperature brought all Chicago out of doors today. Thousands visited the parks, the suburban lines were taxed, and the boulevards were thronged with vehicles. The maximum temperature was 76 deg. and the minimum 56. The weather map of the entire Middle West was clear and the temperatures reported were generally in the seventies, among the few exceptions being Huron, S. D., with 82 deg. and North Platte, Neb., with 90.

The Health Department reports 496 deaths for the week, the principal causes being: Intestinal diseases, 77; consumption, 50; pneumonia, 31; violence ...

The first step was taken yesterday toward the establishment of an immense power plant at Joliet to utilize the flow of water through the Chicago drainage canal. The drainage trustees filed papers in condemnation proceedings to secure land needed for the project.

PECULIAR MIX-UP.

[BY DIRECT WIRE TO THE TIMES.]

URBANA (Ill.) Sept. 20.—[Exclusive Dispatch.] It is reported that indictments have been found against Dr. C. A. Nichols and Mrs. Susan C. Day for living together. Dr. Nichols declares Mrs. Day is his wife, but she denies the declaration. The couple already have numerous lawsuits pending in court growing out of their peculiar mix-up.

AMUSEMENT FOR SOLDIERS.

[BY DIRECT WIRE TO THE TIMES.]

WAUKEGAN (Ill.) Sept. 20.—[Exclusive Dispatch.] Work is to begin at once on a new $50,000 operahouse which A. C. Frost of Chicago is to build near Fort Sheridan, just south of the present Fort Sheridan Park. It will have a seating capacity of 1400, and will be used principally for winter entertainments. An outdoor theater for summer use will be erected.

EMPLOYERS ORGANIZE.

[BY DIRECT WIRE TO THE TIMES.]

GRAND RAPIDS (Mich.) Sept. 20.—[Exclusive Dispatch.] Following a strike of upholsterers last week for a nine-hour day at ten hours' pay, representatives of forty-four leading furniture manufacturing companies last night organized the Grand Rapids Furniture Employers' Association. The association issued as its first declaration: "Ten hours shall constitute a labor day, with a half holiday on Saturday afternoon during June, July and August. There shall be no discrimination between union and nonunion labor—all men to be employed on the same basis and fully "protected."

RIVAL LOVERS FIGHT.

[BY DIRECT WIRE TO THE TIMES.]

HARRISBURG (Ill.) Sept. 20.—[Exclusive Dispatch.] Lei Stimson and Benjamin Parks came to blows over a girl here last night. Both were suitors for the hand of Miss May Henderson. Parks struck Stimson over the head with a club, inflicting injuries from which he may die.

COAL SHORTAGE CERTAIN.

[BY DIRECT WIRE TO THE TIMES.]

TERRE HAUTE, Sept. 20.—[Exclusive Dispatch.] Coal operators now admit the difficulties of last winter in supplying coal to Chicago and other markets will be repeated the coming winter, and that the same high prices will prevail. It is impossible even now to get the product to market, and every Indiana operator is behind with his orders. The railroads cannot supply empty cars to keep the mines going full time, and have not the motive power to haul loaded cars promptly.

LIVELY CENTENARIAN.

[BY DIRECT WIRE TO THE TIMES.]

WATERTOWN (Wis.) Sept. 20.—[Exclusive Dispatch.] Mrs. Delia Wainwright completed her one hundredth year today. She is in perfect health, and in full possession of all her faculties. She reads her morning paper each day, and is interested in current events, and besides carries on a constant correspondence with relatives, writing all her own letters. She has three great-great-grandchildren, ten great-grandchildren and six grandchildren.

QUARANTINE HELPED QUILL.

[BY DIRECT WIRE TO THE TIMES.]

ELDORA (Iowa) Sept. 20.—[Exclusive Dispatch.] Quill McCall has used a quarantine to win a bride. He was calling at the home of Miss Etta Shadle three weeks ago, when the house was quarantined on account of a case of diphtheria. When released today, he took Miss Shadle with him to the nearest minister, who made them one.

DANES ELATED.

[BY DIRECT WIRE TO THE TIMES.]

ELDORADO (Iowa) Sept. 20.—[Exclusive Dispatch.] Danish people of the north and northwest are elated over the selection of Rev. Benedict Nordentoft as president of the Danish Lutheran College at Des Moines. He is the youngest college president in America, being only 30 years of age.

It Will Get Pleasure and Satisfaction Out of Your Piano.

THE PIANOLA.

The best pianists' repertoire is limited, and the pleasure and satisfaction anyone can get out of any piano is limited to the player's repertoire. The Pianola increases the repertoire of any piano to over 10,000 pieces of all classes of music. It increases all piano values in this proportion. Call and see the Pianola, for which we are exclusive agents. It is the only perfect piano player.

Southern California Music Co.,
332 and 334 South Broadway.

The World's Workers.

FACTS OF INDUSTRY.

The millionaire Jews in America number 115.

Half the novels printed in France are exported.

The maximum draft for vessels passing the Suez Canal is now 26 feet 3 inches.

The railways of the United States haul 1000 tons of freight a year for each employé.

Nineteen million immigrants reached the United States in the eighty years ending with 1900.

It takes six years for grass to grow again where sheep have pulled it up and trampled it.

Rural parks to the number of 352 are maintained by trolley car companies of the United States.

The electric roads of the United States carried last year three times the population of the earth.

Americans consume 36,000,000 pounds of Chinese teas, 31,000,000 of Japanese and about 4,000,000 of Indian.

The carrying capacity of the average German freight car is ten to fifteen tons. Cars of double that capacity are to be tested.

Over 90 per cent. of the population of Mexico is pure or mixed Indian stock. The land is all owned by 800 Spanish families.

The blank cartridges which caused over 400 deaths from lockjaw in July are made by four American and one Canadian manufacturers.

The most distinctly German city in the United States is Milwaukee, where more than half the population is of German stock.

Siam sold abroad $37,582,000 worth last year, almost entirely rice, and bought $27,692,000. Dollar clocks were the only notable item furnished by the United States.

The yearly consumption of beer averages fifty-seven gallons a head throughout the German Empire, an increase of nearly 50 per cent. since 1882.

The "housesmiths" are those iron workers who put together the steel skeleton frames which are now used in the construction of all large buildings.

It costs ten dollars a week to feed a horse in Pretoria. There is plenty of fertile land in the country, but very little water.

The maximum endurance of a 12-inch gun is 300 firings, while the 6-inch gun may be fired upward of 2000 times without injury.

The number of murders per million inhabitants is in England, 5.13; in Germany, 5.45; in France, 11.55; in Austria, 15.42; in Italy, 76.11, and in Spain, 44.70.

A small fraction of an ounce of radium, properly employed, would provide a good light sufficient for several rooms, and would not require renewal during the present century.

The new Pennsylvania railroad bridge across the Delaware at Trenton will bring Philadelphia twenty minutes nearer New York. The total cost is three and a half million dollars.

White farm labor is producing an increasing proportion of cotton, and the dictum that the negro is absolutely indispensable for cotton culture is fast becoming a worn-out tradition.

While one-room tenements in London have decreased from 172,502 to 149,524, or 14 per cent., three-room and four-room tenements have increased 16 per cent., 18 per cent., and 21 per cent., respectively.

The average price of cotton in New York was in 1888, 6 cents a pound; in 1901, 8.96 cents, and in 1902, 8.75 cents. The speculative price this year has ranged near 13 cents.

To the numerous branches of the insurance business in Germany, as, for instance, life and fire insurance, insurance against burglars, against damage caused by hail, bursting of water pipes, etc., the insurance of machinery has been added.

Today, American dried fruits, canned meats and vegetables, office furniture, typewriters, cash registers and many articles of ironware used in the construction of buildings, etc., are well established and of constant demand in European markets.

In the interest of making Australia "a white man's country" a government bounty is paid for sugar grown by white labor. Of the last year's sugar crop of 100,000 tons seven-tenths was produced by Kanaka black labor.

But 8.2 per cent. of the 1,330,697 German-born males in the United States have failed to become naturalized, while 13 per cent. of the English, 35 per cent. of the Russians, 53 per cent. of the Italians and 30 per cent. of the Japanese are still aliens.

In some sections of Texas cotton growing is being abandoned because of the boll weevil pest, and the land is being turned to other crops, while in some cases Texas cotton growers are moving to Oklahoma and Indian Territory, where the boll weevil has not yet reached.

According to the Department of Agriculture, standard milk is milk containing not less than 3¼ per cent. of milk fat and 8¼ per cent. of solids not fat, and which has an acidity equivalent to not more than 2-10 per cent. of lactic acid.

A German economist, Prof. Jastrow, has written an essay in which he deprecates the existing feeling of fear of and dependency on the American banking and industrial market by the investing, commercial and manufacturing circles of Germany, which, says the professor, gives Germany the appearance of being a dependency of the United States.

Germany heads the list as a reading nation, and Russia is falling to zero. In 1893, 23,607 books were published in Germany, as compared with 8082 in Russia. In regard to newspapers, the inhabitants of the United States are catered to by 22,000 journals, while Russia, with a population of 130,000,000, has only 800.

Among American colleges, Harvard has 5463 students; Columbia, 5552; Chicago, 4296. The State University of Michigan comes next with 3764, followed by California, 3696; Minnesota, 3505, and Illinois, 3288. The privately-endowed University of Cornell has 3281; after which comes the State University of Wisconsin with 2884. The Northwestern University, on private foundations, shows a total of 2875.

The half-million acres cultivated in tea in India produces 190,000,000 pounds, the investment being about $100 an acre. The labor required is thirteen persons to the acre. One pound of Indian tea will produce 7½ gallons of tea of a given strength, while the tea of China will produce but five gallons.

An English-Irish syndicate has been formed for the purpose of removing one of the worst evils with which Irish industrial development was afflicted, viz., dear coal. The industrial difficulties due to the absence of coal in Ireland are to be removed by the use of turf, in which the island abounds. This is to be cut, dried and pressed into bricks.

The new Springfield rifle is probably the most effective military arm in the world. At a distance of fifty feet it penetrates fifty-five one-inch boards placed one inch apart. It has a muzzle velocity of 2300 feet per second, and carries a ball five miles, although one mile is the greatest distance that any rifle can be effective, even with telescopic sights.

The large imports of iron ore into England—about one-third of the total amount consumed—is not due to any fear of the exhaustion of the supply in Great Britain, but to a desire to save the non-phosphorus iron used in the acid process. There is a large, almost unlimited, supply of iron containing phosphorus in Scotland and in the Cleveland and Staffordshire mines. The imported ore is largely from Bilboa, Spain.

Of the 37,813 students who are at present matriculated at the twenty-one German universities, 35,082 are Germans and 2731 foreigners, the latter being 7.2 per cent. of the total number. Russia is represented by 860; Austria-Hungary, 536; Switzerland, 253; Great Britain, 149; Bulgaria, 67; Roumania, 63; Greece, 56; Italy, 45; Netherlands and Servia, 45 each; France, 44; Turkey, 36; Sweden and Norway, 32; America, 276; Asia (mostly from Japan,) 133; Africa, 19, and Australia, 5.

A notable result of the recent Daily News census of church attendance in London is the discovery that prayer meetings, which were once regarded as the vital breath of the life of the church, have almost ceased to exist. In the populous borough of Chelsea only thirty persons were found to be in attendance at prayer meetings. Thirty persons out of seventy thousand. Week-night services have also fallen into disuse.

On the Albany and Hudson trolley line it is possible to travel at sixty miles an hour; also on the Long Beach line out of Los Angeles, Cal. There are two electric lines in Indiana that work up to fifty-five miles an hour each, and two more that make forty. Ohio has ten electric roads whose cars reach or exceed forty miles an hour; two of them make fifty and two fifty-five. Michigan has one trolley line on the forty-mile speed limit, two at forty-five and two at fifty. There is a fifty-mile-an-hour line in Iowa, another in New York, and another in Texas. Speeds of from thirty to forty miles are too common to mention.

The new statistics show that we sold to Canada in the fiscal year $123,500,000 worth, while buying from it but $55,000,000 worth. In the six years since Canada gave Great Britain tariff rates one-third less than that charged other countries its imports from the United States have almost doubled. Three-fifths of the goods bought by Canada are dutiable and the average rate is 27 per cent. Therefore the charge against $100 worth of goods from the United States would be $27 and from England $18.

Five deadly diseases have been shorn of their worst terrors by the method of treatment introduced by Pasteur. In hydrophobia, which previously had been uniformly fatal, the mortality under anti-toxin treatment is one in five hundred. In diphtheria the number of deaths have been reduced from one in two to one in eight. In lockjaw the serum will prevent the disease if used soon after the wound is inflicted, and it has recently cured two cases in which it was injected into the brain and spine, and the deaths from bubonic plague are reduced from 83 to 15 per cent.

Mrs. Kate T. Woolsey, writing on "Woman's Inferior Position in a Republic," compares woman's status in the United States with her status in Russia. For example, in America millions of wives have no individual control over their property. In Russia, on the other hand, for about two centuries, every wife has been the legal mistress of her own fortune. Where nine thousand wives are deserted by husbands in America, five hundred such desertions occur in Russia. No little girls can be employed in Russian factories; thousands are so employed in this country. Finally, more women work in the fields in the United States than in Russia.

In the opinion of the editor of the Mirror, a paper printed in English in British India: "American womanhood is admittedly the finest and very best, physically and intellectually, of all the womanhood of the world. An ideal American woman is the ideal of the world's womanhood. This could not be unless the American man himself worshiped a high ideal. American women are among the foremost propagandists of Hinduism and Buddhism."

NEW BULLRING OPENS.

EL PASO (Tex.) Sept. 20.—The new $50,000 bull ring at Juarez on the Mexican border was formally opened here today in the presence of 10,000 people, chiefly Americans. Six bulls were tortured and put to death, and several horses were slain by the bulls. Cervera, the famous Spanish bull fighter, is at the head of the troupe.

"THE QUALITY STORE."

For fall wear

Every man should see the new styles at the clothing corner before he makes up his mind what to get and where to get it. No other store shows such excellent variety and exclusive patterns. Prices range from $10.00 to $35.00

MULLEN & BLUETT CLOTHING CO.
First and Spring.

$16.00 Chiffoniers $1 Down and the balance in fifteen weekly payments of one dollar each. Solid oak with 16x20-inch shaped French mirror. Dubois & Davidson, 513 S. Broadway

Hoffman's Millinery, 133½-135 S. Spring.

College Stationery
Die-stamped, in college colors, at 50c and 60c a box.
FORD SMITH & LITTLE CO.
330 SOUTH BROADWAY

Colonist Rates
From eastern points to
California.
Sept. 15 to Nov. 30.
From Chicago - - - - $33
St. Louis or New Orleans 30
Omaha, Kansas City or Houston - - - - 25
Other points in proportion.
CHOICE OF ALL ROUTES ACROSS THE CONTINENT.
All agents will honor applications for prepaid tickets.
Full particulars at 261 S. Spring Street.
Southern Pacific.

YESTERDAY'S HOTEL ARRIVALS.

ANGELUS—L. O. Collins, Louis M. Cole, Bakersfield; R. G. Telford and wife, New York; Margie Telford, New York; James R. Smith, Nebraska; John Porter, San Francisco; J. C. Endebrock, Cincinnati; R. S. Taylor and wife, San Francisco; H. C. Freedman, New Orleans; W. J. Kingsbury, Tempe, Ariz.

VAN NUYS—H. K. Burket and wife, Lincoln, Neb.; Mrs. James F. Welder, Victoria, Tex.; Miss V. Crain, Cuero, Tex.; R. Wightman, Chicago; A. P. Filton, New Orleans; P. L. McHayn, Hamburg, Germany; Roger B. Friend, San Francisco; Mr. and Mrs. F. W. Colson, Buffalo, N. Y.; Walter E. Conlin, San Francisco; W. A. Richardson, Alfred Marshall, New York; N. J. Lane, New York; Mrs. William Burleig, San Francisco; Mrs. John E. Page, R. S. Hansen, J. C. Corey, Oxford, O.; Oral T. Jones, East Liverpool, O.

NADEAU—George Hilgerloh, Thomas Houseworth, W. G. Holt, Joe Adler, J. Brownstein, D. D. Sutphen, E. Wineburg, San Francisco; G. W. McCain, R. H. Benton, C. R. Stewart, W. R. Hage, F. W. Saunders, San Diego; F. T. Blandy, Prescott; Cleve Gates, Brookfield, Mo.; Sam Lee, Sacramento; Frank R. Moss, Silver City, N. M.; Richard Cohen, St. Louis; L. C. Davis, San Luis Obispo; M. H. Long, San Rafael; F. W. Borreso, St. Joseph; W. H. Taylor, Hiwatha, Kan.; F. J. Peacock, Hanford; O. F. Ambrose, Kansas City; J. A. Cashion, Phoenix; Mrs. Lindsey, Cleveland; Alonzo Page Lansing, New York.

HOLLENBECK—C. W. Craig, T. J. Mayhew, C. Unger, M. Fredenck, E. O. Underhill and wife, W. J. Lee and wife, L. Seaton, W. L. Grover and wife, H. H. Burres, R. Seeds, P. L. Schmidt, T. Coleman, San Francisco; R. J. Hirwell and wife, E. P. Mansfield, San Diego; A. L. Houghston, H. A. Houghston, Duluth; L. E. Sherwins, E. R. Knox, Phoenix; W. R. Jendryk, F. R. Thompson, Philadelphia; Miss M. Stiffler, Basalt; J. M. Hawards, L. Stein, T. S. Smith, A. Young, A. L. Young, F. Fish, M. C. Howard, Chicago; M. F. Rothchild, Chicago; S. Woods, O. G. Dreyfus, C. C. Taylor, C. A. Long, C. Bergfried, New York; Dr. A. W. Rannells, T. McKimley, Mexico; H. S. Mayhew, George Webb, Sacramento; J. F. Stapleton, St. Louis; E. M. Sanford, Omaha; A. N. Roberts, Omaha; J. Henry and wife, Council Bluffs; J. B. Robertson and wife, Pestone; W. J. Reimer, Pittsburgh; H. Street and wife, Santa Cruz; P. H. Prechard, New York; George Wettstern, Cedar Rapids; J. J. Hawkins, Prescott; H. E. Pearson, Boston; L. K. Levy, Denver; R. Waddles, St. Joseph; J. H. A. Hanlon, South Liverpool.

NATICK—C. V. Barnard, Tehachapi; S. H. Wusner, Arizona; James Moore, Chicago; W. F. Ernst, Cecil Ernst, Johannesburg; James Donnelly, San Francisco; Floyd A. Barnes, Frederick W. Baker, Mrs. L. H. Napier, Auburn, N. Y.; O. D. Rouse, Denver; J. P. Orme, Phoenix; M. Abeles, Leavenworth; J. H. Van Wagner, Globe; Thomas E. Keene, New York; S. P. Bowman, Chicago; N. Miller, El Paso; C. Boynton, Chicago; D. L. Myers, Erie, Pa.; J. B. Fraser, Beaver Falls; W. J. Barron, Missouri; Miss Lundgren, Nebraska; William A. Varney, San Francisco; Mrs. Minser, Deadwood; Mrs. Briggs, Indiana; W. P. Cabot, Boston; Mrs. A. H. Teller, Iowa; Miss Lama Bruce, Nebraska; Mrs. William Baum, Ventura; J. J. Saunders, Bloomington; L. B. Coats, San Francisco; E. D. Fowler, Congress; R. M. Laird, New York; T. P. Malles, Chicago.

ROSSLYN—W. B. Cugh, L. E. Stokes, San Francisco; James F. Otis, San Francisco; J. Smith, Sacramento; P. Rothenbush, Hamilton, O.; G. C. Richwine, W. W. Richwine, Noblesville, Ind.; John Hall, Ohio; R. W. House, St. Louis; Harry W. Evans, San Francisco; H. C. Foster.

PRESIDENT'S RESTFUL DAY.

OYSTER BAY (N. Y.) Sept. 20.—The President passed a quiet day at Sagamore Hill with his guest, President Nicholas Murray Butler, of Columbia University. Mrs. Roosevelt and the young children attended services this morning at Christ Episcopal Church, but the President and Dr. Butler remained at home. No visitors were received at Sagamore Hill during the day.

Southern California Savings Bank

Look Ahead!

Save while you can. Put it into a

Gold... Certificate

For the largest and quickest returns.

Given with every first deposit of $1.00 per month or over.

YOU CAN STOP WHEN YOU PLEASE!

For any amount from $100.00 to $5000.00. For any deposit from $1.00 up, weekly or monthly.

$3,800,000.00 TOTAL ASSETS.

We would be pleased to have you call and investigate the plan.

152-154 NORTH SPRING STREET, Corner of Court Street. OPEN EVERY SATURDAY EVENING.

SEPTEMBER 21, 1903.

SUMMER RESORTS

Beautiful Santa Barbara By-the-Sea. Very low rates for the Summer are offered by the Arlington Hotel. WRITE FOR BOOKLET. E. P. DUNN, Proprietor.

Warm Plunge. North Beach, Santa Monica.

BIMINI BATHS. SPECIAL NOTICE. For Enlargement.

Hotel Sierra Madre. JOHN COLLINS, Proprietor.

SANTA MONICA HOTEL. F. ROBERTS.

CITY HOTELS

The Angelus. LOS ANGELES' FAMOUS NEW HOTEL. MOST CENTRAL. REASONABLE RATES.

The Knutsford. SALT LAKE CITY. G. S. HOLMES, Prop.

Hotel Cecil. WILLIAM CLINE, Manager. A MODERN FAMILY HOTEL. Cor. First and Olive Sts.

The Kenilworth. 415 SOUTH HOPE STREET, Los Angeles, Cal.

Lake View Hotel. COR. SIXTH AND SHERMAN.

CITY HOTELS. The Broadway Van Nuys. 416 S. BROADWAY. C. C. LOOMIS and HARRY LOOMIS.

Hotel Lillie. G. K. Woodward, Prop. 534 South Hill St., Los Angeles.

Bellevue Terrace Hotel. Sixth and Figueroa. A. TARBLE & CO., Proprietors.

Hotel Wataugua. MRS. ALEX. DANSKIN.

HOTEL WILSON.

RESTAURANTS. The Imperial. EL MONTE TAVERN. Parisian Cafe.

VISITING DIVINES FILL LOCAL PULPITS.

THE inspiration that comes from a large audience is one of the things that is never lacking when the Methodist bishop preaches his annual sermon in Los Angeles.

When Bishop Earl Cranston wended his way to the platform in the First Methodist Church yesterday morning, through a mass of humanity that filled every nook and corner of the artistic structure, he was plainly impressed with the picture. The scenic effect of the people massed up against the richly-colored cathedral-glass windows, and filling with a sea of faces the space from the altar rail to the farthest corner of the gallery, running around three sides of the building, was most striking and inspiring.

The bishop's sermon was upon the great theme of the creation, and for the hour or more during its delivery he held the closest attention of the vast audience.

The bishop took for his text Job xiv, 15: "Thou shalt call and I will answer thee; thou wilt have a desire to the work of thy hands." Also, Genesis i, 31: "And God saw everything that He had made, and, behold, it was very good."

Having read the first three verses of the first chapter of Genesis, the bishop said: "This is one of the most wonderful compositions that can be found in any language. It is the account of the most stupendous event that ever happened; the briefest possible account of the creation. The omnicient Creator did not need to review His work from time to time as it might have been necessary for a finite builder to do.

"Without these chapters of Genesis the Bible becomes a very perplexing study; with them the whole book is coherent. Therefore I hold to the truth of these chapters of Genesis, challenged though they may be. I care not for the time; I stand for the facts. I look upon this old Book much as you might look upon the plans and specifications of your new house. Where is the man who would not care to study them for himself.

"God said let us make man in our own image; let us throw out into the world a new individuality and let us bear all the hazard that may attach to such a venture. He takes responsibility for the whole matter and challenges any one to find a fault in created man—behold, it is very good.'

"There is theology enough in this text to outfit a a dozen theological seminaries. Nothing has been more mad than the contest between science and revelation. The universe is one; God is its ruler; the Spirit its creator; man himself the bond between it and the Creator; there is no other bond between the Creator and the created other than nature. God's handwriting is the same in the Book as out of it.

"Now, my young brothers, here is some theology for you—and I wish every young minister in the conference might be here; God cannot afford to abandon the man he has made. In declaring it good he is bound to maintain it good by all the strength of His nature.

"What is the test of a good creation? We can take atest within our own intellectual grasp—the universe is too great. The test is not simply magnitude; it is the value of the thing for that for which it is intended. Remember that bread comes before music; you cannot till the soil with a piano. The test is in its adaptability to do the work for which it was made. Construction forever determines the type and usefulness of the article created.

"The law of the machine is built in the machine itself; it is all thought out before its construction is begun. What would you think of the man who would turn a locomotive into the field to harvest the wheat? You can't hitch four horses to a watch and call it a coach.

"God could not have made man without a plan. If God gave man superiority over everything else, it is because he endowed him for it at the creation.

"For what is man made? First, he is made to think, then to love, to worship and to grow. I find beyond that, he was made to aspire; his destiny is always onward and upward and to have dominion. Instead of that, alas, he is a fallen man."

The bishop then at some length talked upon the sophistry of the scientific and rationalistic theory of the creation and function of man.

"Infinite intelligence," he said, "needs no experience, and God did know when he made free man, what he was doing. It is unspeakable, that the Almighty was an adventurer. He has nowhere asked you or me to stand for what He has done; He stands for it all; it is good, very good.

"Somebody says that was before the fall; not a word of that record was writen until after the flood. No, no; you can't hide it that way in full view of all the record; with full knowledge of all that happened.

"A thinking machine is impossible; a thinking being would think himself into hell in twenty-four hours if he had not been made free. A machine is good for just one function and in doing that it is worn out. See what the human mind has accomplished because it is free and has aspirations. I'd give more for the one thrill I've had in a victory over one sum in mathematics than for a lifetime of the highest aspirations possible to any being lower than man.

"I stand here knowing enough of the love of God to know that He gave it that man might be free. God has bound himself by all the resources of the infinite to make good his declaration.

"The Lamb was in the foundation; salvation was built into the very fabric—no patch work, no splicing out; God's ideal man is immortal. Man is dead unles she can perform the functions for which he was created. Now comes regeneration, he must be made over—reconstructed. You may talk of regeneration till you die, but it will not come until you are made over—until you are born again. There is no less regeneration that that. The only thing that will work this regeneration in man is the Holy Ghost.

"The plan of human redemption is the factor of safety in the entire scheme in the whole building. God knew what He was doing; it is good—exceedingly."

Annual Missionary Sermon.

Before an immense congregation Rev. A. W. Adkinson of Long Beach delivered the annual missionary sermon at the First Methodist Church last night. Rev. Robert McIntyre, D.D., pastor of the church, presided and a large chorus choir furnished excellent music.

The speaker chose his text from St. John, iii:17: "That the world through Him might be saved." He said in part:

"The supreme purpose of God in the gift of Christ to the world was to save souls. God means that the world shall be saved through Jesus Christ.

"It was hard for the disciples to believe this, and yet they went out faithfully do the work. In spite of sword and fagot they carried on the glorious crusade. Then the persecution ceased and corruption crept in and the work went slowly, very slowly, forward for centuries. In the beginning of the eighteenth century there was a wonderful awakening and from 1800 to 1880 more people were converted than in all the previous centuries.

"The beginning of real Christian work, and is that time a million and a half souls, in pagan lands, have been brought to Christ. The gospel has not lost its power. The church has not lost its hold on God. Today you and I witness one of the grandest evidences of divine power as we look over the great missionary field.

"One hundred years ago almost every pagan land was closed against the missionary. All the host of Chinese converts have come in during the memory of men now living. When Admiral Dewey destroyed the Spanish fleet in Manila Bay upon the American nation fell the obligation to give those people a Christian education. The men behind the guns have done their work. Their duty is finished. Our work has been but scarcely begun. We are in the midst of 700,000,000 people who have not yet been Christianized. God will hold us responsible for the saving of these souls.

"One of the dangers, one of the weaknesses, is the seeming antagonism of the home and foreign missionary work. But they are not "home," they are not "foreign," they are just missions. The Philippine Islands and Alaska are both "home" and "foreign." The black man in the South is just as much entitled to the gospel blessing as the black man in Africa. We must help both. We are at last getting under one roof as one great family, having common needs and a common destiny. We must get a board enough to take in the whole world. It has been about fourteen or fifteen centuries since our ancestors landed on Britain's shores. They were pagans and barbarians, proud of their prowess in war and conquest. Whence comes the change in us. Those men met one day on the island with the ambassadors of Christ. That is what you and I owe to the Christian religion. We owe it all to Christ, but what are you and I doing for Him? Beloved, are we ready to give the best we have to Christ? There is work to do in China. There is work to do in India. There is work to do here in Los Angeles. Right over here in Utah we have one of the hardest missionary fields in the world. Young man, young woman, what are you willing to give to Jesus Christ? You can do nothing less than give your life to Him."

Criminality and the Home.

"Do not sin against the child," was the text from which the pastor, Rev. William Horace Day, preached yesterday morning at the First Congregational Church. He was presenting the relation between criminality and the home. He said, in part:

"The increase of crime and its cause is our first consideration. In 1890, for example, while the country was growing at the rate of 25 per cent. in ten years, criminal population grew 40 per cent. This is due not alone to the petty laws added every year to the statutes. A facetious pen has described Draco visiting our prisons and finding an Alabama man committed because he had jumped off a moving train; a Virginian boarding-house keeper in durance vile because he had neglected to post a sign in large Roman letters reading, 'Imitation Butter Used Here.' Certainly an observance of the letter of Roman law. Josiah Flynt in his novel, 'Ruderick Clowd,' depicts the combination of heredity and environment, which combine in breeding the criminal.

"What is the most important cause? The condition of the home leads the list. A striking parallel is furnished by the census statistics of 1880. While the population grew 30 per cent, drink and crime increased 38 to 82 per cent., respectively. Divorce, or the destruction of the home, also advanced 82 per cent., in exact ratio with crime. In the days of the patriarchs the family was held responsible for the individual's crime. Perhaps they understood a social law we have not utilized.

"State prevention of crime is the second step. We have not time to deal with the hardened criminal, only the cure attempted for the young. We have great reform schools, in the main carefully conducted, but with small result. No less have the growing effectiveness and skill in police, prisons and courts failed to prevent crime. The States has gone back of the crime and tried to nurture the homeless, from which one-half our criminals come, and subsidizes many orphanages and industrial schools. These, too, have done untold good, but we find they cannot accomplish the work we might expect of them.

"In a recent paper, Dr. Lindley, the president of the trustees of our school at Whittier, spoke of the weak side of the exclusively -institutional method. He recommended that the State appoint an officer who should try to place dependent and delinquent children in proper homes, and that the State pay a sufficient sum for their board to enable people of small means to adopt such children. He felt that present methods were inadequate, that the home is the true place for correction and development.

"The last point to be considered is the home, the great preventive. The establishment of the juvenile court is an attempt to apply the home solution to the problem. While it has been in operation too short a time to give a final judgment as to its effect, we are assured from other States that it has been a most important help. The machine-made child cannot ever equal the home-reared one. The institution, necessary as it is, cannot take the place of the more powerful home influence. Terrible as is a bad heredity, the power of the home is greater, and children had-born may become useful men and women. Acting upon this principle, the business of helping the homeless child to the childless home has become one of our most promising means of crime prevention."

The pastor then introduced the Rev. O. V. Rice of the Children's Home Society, who spoke of the special needs of the work, and of their work in finding the needy children and in getting settled in real homes. A generous offering was then taken.

Worship of Human Might.

A lesson of the influence of the gentle things in life upon the strenuous was what Rev. Robert J. Burdette sought to preach in his sermon yesterday at the Temple Baptist Church. He chose for his text: "And one of the elders said unto me: Behold the lion of the tribe of Judea. . . . And I looked and beheld a lamb." Rev. v. 5-6. He said in part:

"One hundred and thirty-four years ago there was born on the little island of Corsica a man whose life story reads more like a fable than even the pages of romance. A man of obscure family, handicapped by poverty, insignificant in physique; a man who fairly enslaved a nation whose language he never thoroughly learned; who changed the map of Europe at his own changing will; whose unsupported and opposed whim was the "concert of nations;" who broke the coalitions formed against him as a child breaks the toys of which it wearies; who made and unmade kings as though he were a god; who lifted his voice and the sun was swathed in powder smoke and who made a gesture, and peace laid her white hand on the black-lipped guns. A man whose god was power.

"Napoleon believed that God verily fought on the side of the strongest battalions. His cure for a mob was 'a whiff of grape,' his policy of pacification was the concentration of artillery. The heart of ice, the brain of fire, the hand of steel—this was the trinity that formed his soul. To this day men admire this mighty genius. Men might hate him, but they feared him, and fear is a tribute to power.

"It is an easier thing to get a boy to read of Alaric, and Attila, and Napoleon than to study those greater conquerors, Paul, and Carey and Judson. If you walk around the great city buildings of the City of Brotherly Love you will note on the plaza three statues—one of Gen. Reynolds, who fell at Gettysburg, after he had laid the foundation lines of victory; one of Gen. McClellan, and one of Stephen Girard. Two soldiers and one civilian. Under the patriotic commands of the two soldiers, at every rattling volley of musketry, every thundering roar of artillery, sobbing orphans sank to their knees and lifted their hands to heaven crying for pity. And the other man—the American merchant, turned his great wealth into a cradle and a shield for the fatherless boys who had laid their offering upon the altars of their country before they realized how priceless was that offering, even as a little child repeats its prayers from the mother lips long before it knows the vileness of sin, the need of mercy, the power of grace.

"We do right to build monuments to the memory of the men who loved so well the cause they deemed righteous and just, that they gladly died for it. Our hearts were less than human did we not erect here the statue of Grant and there the marble effigy of Lee; here Sherman and Sheridan; there Jackson and Johnston. But suppose one should say: 'Let us erect here in the heart of our city a monument to the memory of the missionary who died in India last month. Let us set up a statue of the home missionary who died in the hospital a week ago. Let us set up a statue of the school teacher who died at her post of duty. These people never killed anybody. They died for holy cause; they died nobly not to save one country, but to save the world.' People would laugh at the suggestion. They would say, 'Oh, we can't begin that sort of thing. That is too commonplace. The country would soon be a forest of monuments.' So heroism of the highest and noblest and purest type has become commonplace? Thank God for that. It speaks well for the race.

"I was present at a reunion of the survivors of the 'Philadelphia Brigade' some years ago, when the survivors of Pickett's division came up from the South as their guests. Less than forty years ago, had those two organizations faced each other it would have been the meeting of tornado and earthquake—the city would have been pallid with horror and the streets had run with blood.

"When last they met before this reunion, it was in the fierce death grapple, their hands at each others' throats, their bayonets seeking each others' hearts. What power was this—mightier than the mightiest human power—that gently unclasped the brown hands from musket stock and saber hilt, and knitted them together in the 'warm, strong clasp of friendship'? Ah, thank God, there is a power in His world mightier than hate.

"'Love is strong as death: many waters cannot quench love; neither can the floods drown it.' 'Thy gentleness,' the Psalmist sings, 'hath made me great.' This is the power mightier than navies of steel and shotted guns; stronger than ironclad injunctions and the bayonets of the State Guard. The only power that with equal authority can say to the toiler, 'Be content with your wages,' and to the employer, 'Rob not the poor, for Jehovah will spoil the soul of him that spoileth him.' We have subdued all things in the world—wind and wave and beast to our dominion. This might of gentleness is the power that will subdue us."

Memorial Baptist Church.

On Sunday morning, Rev. C. C. Pierce of the Memorial Baptist Church preached on "Conformity to the World" taking for his text, Romans xii: "Be ye not fashioned according to this world."

He said: "What a contrast between the man upon whom this world has put its stamp, and the man who has put his stamp upon the world. Our text teaches us that we must belong to the latter class. We must master the world, or it will master us. We are to live in this world, but we must live above it. We are to master it and put its temptations under our feet. There is no sadder sight than a life which having come into this world pure and fresh from the hand of God, has walked along the paths of this earthly career, and caught its sin and misery and pollution and weakness. How sad to be mastered by the sin of the world, to surrender our ideals, to live for something lower than the highest, to surrender our ideals, and being with the Romans, to 'do as the Romans do.'

"There is no sublimer sight on earth than that of a life that has placed the stamp of its beauty and strength and purity and power and courage upon the age and the times into which it has come.

"How easy is it to live the life of the former, how difficult that of the latter. Who of us has not felt the touch of the world? What heavenly ideal reared by God in our hearts has not been soiled and scarred, and sometimes shattered?

"This need not be so. There have been those who, coming into this world, have left the stamp of all that is great and good upon the world in which they have dwelt for a while, and leaving the world, have bequeathed an influence which has been undying in its power for good forever after. It was preëminently so with Christ. No man had ever fallen so low, but that he put himself by his side; no man was so despised, that he did not say to him, 'This day must I abide at thy house.' But no sin of the world ever contaminated him; he came forth from the furnace of every temptation with no smell of the fire upon him.

"We may possess this power if we will. In the presence of temptation we may grow great and strong. We should know this better, if we knew God's a will for us. To know God's will for us, to see what are His purposes for us, for the church, for the world, for all humanity, this would be to inspire us with his divine enthusiasm. This glorious result is to be brought about, says the apostle, by the 'renewing of our minds.' And our minds will be renewed, we shall get new impulses, new ideals, new purposes, new visions, and new powers, when we let the divine presence and companionship of Christ, of the truth of God, have its way with us."

The Modern Church.

Rev. C. J. K. Jones preached yesterday morning in the Church of the Unity on "The Modern Church." He said in part:

"Notwithstanding the church as an institution has been criticised, and condemned, too, for its many sins of commission and ommission, it still survives—potent now to comfort, to cheer, and lead the burdened and however faulty and imperfect, still ministers to those highest needs of the mind and affections of men, which are not reached by any other agency. Beneficent and helpful in a social and industrial wise as are all other fraternities and sodalities of men, not one of them can supplant the ministry of counsel, sympathy and spiritual life given by the church.

"It is much feared by many that the church is losing its hold upon the large majority of educated men and women in the enlightened nations. Statistics of the present status of the church world seem to support such an assertion. But that this state of things will continue, I do not believe. The broad and sound-minded man is essentially a worshiping being. The wider and fuller his knowledge and the more correct his reasoning processes, the more sure is he to be a man of reverent thought and of worshiping mood.

"That the church does not now command the allegiance it properly should, is due to the fact that so many of its representatives and sponsors have not kept pace with the development of the social and intellectual life of men among the advanced nations. The church has followed, and often protestingly, where it should have led. It has arrayed itself against the advance of modern science, and philosophy, combatting the demonstrations of knowledge and reason, when it should have welcomed them eagerly. The end of this suicidal policy is not yet, as the proceedings of all church conferences testify. When the modern church shall come to its own it will be of a different mood and action. It will be a church of the intellectually honest, and free men and women. A church of those who love all truth for its own sake. It will be a church of the widest hospitality to all ideas that can ennoble humanity. It will prove all things and hold fast to that which is good, the beautiful, the true, and the good will be its sources of inspiration. It will be a humanitarian church, with emphasis laid on the needs of man and not on his creed. It will be a worshiping church in which the heart as well as head shall find expression."

Critics of Christians.

In preaching upon the topic "To the Critic of Christians," at Simpson Auditorium yesterday morning, Rev. Dr. George Thomas Dowling, the rector of Christ parish, took for his text: "The dogs came and licked his sores."—Luke xvi, 21. He said:

"There are a great many people in the world today who are doing just that thing; they are trying to live on the sores of Christians. God sees the poor fellow, as he sits at the gate, sick and neglected, and He loves him; but these people look upon him with cynical eye, and they see not the man. They see not these hidden qualities which make him meet some day to rest in Abraham's bosom. There is only one clause in his whole biography that they have learned to read, and that clause is contained in the twentieth verse of this chapter—'full of sores.' And so they stand there, like those dogs in the eastern city, licking with infinite satisfaction these scabs of corruption.

"Occasionally we find them even in the church of God. They are usually people who have been a long time asleep, and, like Peter when he awoke in the garden of Gethsemane, they wake up cross, and grasping their sword, they feel it their first duty to cut off somebody's ear. But there are two kinds of revival awakenings. The first is that of the prophet, when he went out to weep under the juniper tres; a tree which bears blue berries. And he began immediately to condemn his brethren and to address the Lord as if he were the only holy man alive. He said, 'Oh, Lord, they have slain all thy prophets, and I alone an left.' And God said to him, 'Get up! Be a man! I have left 70,000 who have not yet bowed the knee to Baal.' How different this from the real spirit of religious revival! Do you remember on that last night before His journey along the sorrowful way, Jesus sat amid the gathering darkness, in that little upper room, with His disciples. And He sighed and said, 'One of you shall betray Me;' and not one of them asked, 'Lord, is it that man, or that?' but, 'Lord, is it I?'

"Last week I was reading the life of George H. Hepworth. His biographer tells us that once when he was conducting a prayer meeting in Dr. Armitage's chapel in New York City, some one got up and declared: 'Brethren and sisters, I have not committed a sin in twenty years.' And Dr. Hepworth answered, 'My brother, for twenty years you have been overdue in heaven. This world is not good enough for you. You better get out of it.' Now, I have met these perfect people sometimes, and the only difficulty I find is, that there is no living with them. I would rather have for my comrade the humble follower of Jesus Christ, conscious of his imperfections, but trying to do right, who has not ceased offering the prayer his Master taught him, 'Forgive us our sins as we forgive those who sin against us.' An old rabbi was once awakened by one of his twelve sons, who said, 'Behold, my eleven brothers lie sleeping, and I am the only one who awakens to pray in the still watches of the night.' And he answered, 'Son, you had better sleep, too, then wake to censure your brothers.' Though I speak with the tongues of men and of angels, and have not charity, I am become as sounding brass, or a tinkling cymbal.'"

Dr. Dowling then proceeded to show that the critical judgments of such men, whether inside the church or out of it, were the result, first, of a false education; second, of false inferences from a few facts; and finally, of false motives.

Practical Politics.

Dr. B. F. Boller, at the Olivet Congregational Church, corner of Washington street and Magnolia avenue, preached last evening on "Practical Politics as Applied to City Problems and Ordinances and Their Enforcement."

"The term practical politics," he said, "has been abused and misapplied by the professional politician and chronic office seeker for his own benefit. When Joseph W. Folk of St. Louis began to turn the rascals out of the City Council and shut them up in jail he was warned by the old-line machine politicians that he was 'ruining his prospects.' He replied that his office was a trust conferred upon him by the people; that he was holding office to do his duty in serving the people, and not to work for reelection. He set to work deliberately to smash the machine and send some of those who run the machine to prison. The 'practical politicians' of the State Legislature, including the Lieutenant-Governor of the State, were made to feel the weight of this young circuit attorney's hand, who had come to clean out the Augean stables.

"Recently this young Hercules, being called to another part of the State to give an address on 'Civic Righteousness,' was overwhelmed by thunders of applause and cries from the people, 'Folk for Governor,' and the sight of Folk banners and badges, a veritable boom, such as most politicians would envy, but which he had not lifted a finger to awaken. He had not announced himself as a candidate, but if the people of that great State have their way about it this young Christian attorney will be nominated by acclamation, because he was brave enough and true enough to do his duty in the face corruption. He has not asked for a single vote, nor for the support of any politician, but he will undoubtedly march straight to the Governor's chair, and possibly to that of the President of the United States, because he is in favor with God and man, because the people believe in him, because he is brave enough and unselfish enough to seek the good of the people, and they know whom they can trust.

"When the politician says 'practical politics,' he usually means machine politics of the boodler and ward healer as opposed to that of the people. No sooner had that weak and inefficient 'Miss Nancy,' Governor of Illinois, been elected to that responsible office before he began to lay and work his plans in order to make himself strong with the machine for his reelection to the office, but the probability is that the machine will drop him like a hot cake, for the people do not want any more Yates as Governor. They are disgusted with him, and his friends are engaged in frantic plans to let him down easy; give him some cheap consulate at least.

"President Roosevelt was another of those reformers who had little regard for 'the so-called 'practical politics.' When, as Police Commissioner, believing in civil service reform, he said he would be true to his oath of office and enforce the excise law of the city, when he exchanged the honors and emoluments of his high office for the life of a soldier in the Spanish War, when, as Governor of New York, he forced the Legislature to pass a just law taxing franchises; when he boldly denounced the trusts, and when he settled the coal strike, when he aroused the enmity of Wall street, it was each time predicted by the bosses of politics, and even feared by his friends, that he was relegating himself to political oblivion. But it has been proven that Roosevelt cannot be shelved, because the people recognize that in all that he does he is actuated by an overmastering sense of duty, that low expediency never enters his calculations; that the motive of his strenuous energy and moral fiber is the welfare of all the people."

TWO CAREERS.

What has she done that men should stay
The jostling hurry of their way
To seek with wonder-eager eyes
The darkened mansion where she lies?
What has she done that, far and wide,
Has flashed the word that she has died—
That folk in distant lands have said
To one another, "She is dead?"
Why should the lips of strangers raise
To her a monument of praise?
Ah! it was hers to conquer fame.
She made a Name.

And she who lies so whitely still,
Untouched of joy, unvexed of ill,
Has she done aught? Why, surely, no;
The records of her living show
No laurels won, no glory gained,
No effort crowned, no height attained;
In life she championed no cause;
Why should the passing people pause?
One little household's narrow scope
Held all her heart and all her hope.
Too lowly she for fame's high dome,
She made a Home.
—[Jennie Betts Hartswick, in Harper's Bazar.

Bank Stock Paper Saves the Sight.
Use Bank Stock school books. They are the best. Lazarus & Co. sell it. Plan for pen.

Does Your Roof Leak?
If so, use Graphite Elastic. Guaranteed for three years. The National Paint and Varnish Co., No. 217 Lankershim Bldg. Phone 2588.

CASTORIA
For Infants and Children.
The Kind You Have Always Bought
Bears the Signature of Chas. H. Fletcher

GOOD liberal reductions till Oct. 10, when we move to 123 S. Spring—half the store with Marshall's Optical Company.
J. Abramson Jeweler and Silversmith 113 South Spring Street.

REAL ESTATE.
FOR SALE
Lots At Glendale
At Manhattan Beach
At Riverside Heights
Owners 331-332 Douglas Bldg

If It's Real Estate You Want
For Homes or Investment,
City, Country or Beach, see
Burbank & Baker
114 S. Broadway. Phones, Home 1490, Main 1490

Florence Terrace
Large Lots, Easy Terms, Low Prices. The "Somebuilder's" tract. Two blocks from car line, close to S. P. shops. City water.
EDWARD D. SILENT & CO. Sole Agent
Tel. Main 955. 216-218 West Second Street.

Orange Orchards
With Water—Low Prices
Maclay Rancho Water Co.
Rindge Block, 234 S. Broadway, L. A.

MONTEBELLO
Is the most beautiful spot in all California. Buy and build you a home here.
JAMES R. COLLINS
Sole Representative.
221 West Fourth St., L. A. Angeles.

Ocean Park Villa Tract
Lots are 40x130 feet to an alley. Water, Gas and Electricity. Price of Lots only $80 to $175. Terms: $25 Down; $10 per Month. No Interest.
CHARLES W. ALLEN, 143 South Broadway, Rooms 128-130.

SAN PEDRO
The best investment in the harbor city is
GRAND VIEW TRACT.
Lots $250 to $500. Free transportation furnished to all who wish to investigate.
HENRY P. BARBOUR CO.,
201-202-203 Johnson Bldg., Fourth and Broadway, or Geo. H. Peck & Co., at San Pedro.

W. G. Nevin Tract
FINE SITES FOR HOME LOTS.
W. G. NEVIN, 326-327 Laughlin Building. Telephone James 1218.

$70 LOTS—IN NEW ELECTRIC R. R. PASADENA VILLA TRACT WITHIN 10 MINUTES of Business Center. CASH, $3 INVESTMENT $3. 116 SOUTH BROADWAY, Los Angeles.

Erkenbrecher Syndicate (Ltd.)
REAL ESTATE AND MINES. Suite 30

MEN'S TAILORS
Shields & Orr
GOOD CLOTHES
211 W. Second St.

W. D. RAYMUND CO.
COAL
UP FOR THE WINTER—nothing better—lowest prices.
PHONE WEST 46—HOME 47.
1020 SOUTH MAIN STREET.

CHURCH AND COLLEGE

University of So. California.
Modern curriculum and instruction. Variety of electives. Admission from accredited schools without examination. Opens Sept. 19th. For particulars address Press Bureau, University, L. A., Cal.
The College of Liberal Arts
The College of Fine Arts An Beautiful Garden of Roses is the largest and most complete ART SCHOOL in Southern California. Illustrating, Sculpture, Painting, Drawing. Five instructors of wide reputation. Lowest rates. Wm. L. Judson, Dean.
The College of Music Announces the engagement of Mr. J. B. Walker, late of Chicago, as vocal instructor. Graduating Courses. A thorough, modern, progressive institution. W. F. Skeele, Dean, 643 West Thirty-Seventh Street.

CLASSICAL SCHOOL
512 S. ALVARADO ST.
Opposite Westlake Park.
Academic, Intermediate and Primary Departments. Reopens Monday, September 26th. A department of individual instruction for adults and children has been added to the school. Lectures on English. The art and study of the masterpieces. For catalogue address,
MARY L. FRENCH, B. A., Principal.

Dobinson School of Expression and Dramatic Art.
Full course now open in all branches. Expression course includes literature, voice building, physical and mental culture, Shakespeare, rhetoric, composition, deportment, etc. Stage aspirants trained and placed, if found competent. Evening classes. 1603-1641 South Hope Street. West 734. Home 9788.

OCCIDENTAL COLLEGE
OPEN SEPT. 18.
LOS ANGELES, CAL.
THE COLLEGE—Classical, Scientific, Literary and Literary-Musical Courses.
THE ACADEMY—Of High School grade, prepares for the College, or State Univ., etc.
THE SCHOOL OF MUSIC—Theory, vocal, instrumental.
Address Pres. Guy W. Wadsworth, D.D., Phone Pasa. 518. 2021 Pasadena Ave.

CUMNOCK SCHOOL OF EXPRESSION
TENTH YEAR OPENS OCT. 1
1909-4 Illustrated catalogue mailed on request. School of expression is daily. Visitors welcome. Phones, West 906; Home 2214.
Cumnock Hall, 1500 Figueroa St.

SCHOOL OF ART AND DESIGN
[ESTABLISHED 1887—INC.]
614 South Hill St.
Students enroll for day and evening classes; begins October 1st.
L. E. G. MACLEOD, Director.

GIRLS' COLLEGIATE SCHOOL
Adams and Hoover Streets (Casa de Rosas.) Thorough school; beautiful home. Academic, Preparatory, Primary Departments. Certificate admits to Smith, Wellesley, Stanford. Reopens Thursday, September 30th.
Principals ALICE K. PARSONS, FRANCES W. PARSONS.
City Office, 311 West Fourth Street.

THE MISSES GREENE
Will re-open their Kindergarten and Intermediate school Sept. 21st. Nervous and backward children receive a specialty; individual attention to all. German taught orally. 1115 W. 20th St. Home Telephone 2125.

English Classical School for Girls 14th YEA
BOARDING AND DAY SCHOOL. Certificate admits to colleges. 120-134 S. Euclid Ave., Pasadena. ANNA B. ORTON, Principal. Tel. Black 1071.—Los Angeles office, 345 Wilcox Block.

BROWNSBERGER
Departments: Bookkeeping, Shorthand, College Prep., English, Telegraphy, Spanish, Gymnasium. Day and evening sessions. 833 W. 7th.

ART WOOD CARVING SCHOOL.
Will Open September 7th—316 South Figueroa Street.
MRS. FLORENCE WALKER,
Of New York, City Teacher.

MARLBOROUGH SCHOOL
1626 W. 23rd STREET
Reopens October 1st. Number strictly limited. Mrs. Caswell at home from 9 to 12 daily, after September 15th.

MARLBOROUGH PREPARATORY
SCHOOL, 628 W. ADAMS ST.
Family and day school for girls from 5 to 14 years old. Opens Sept. 21th. Address:
MISS IDA B. LINDLEY, Principal.

Business College
236 S. Spring St. E. K. ISAACS, President.

Fisk Teachers' Agency.
Teachers wanted for Fall vacancies.
C. C. BOYNTON, Mgr. 525 Schumacher Bldg.

SOUTHERN CAL. College and Business College and Shorthand Institute
Rooms and Boarding. 1020 FOR CATALOGUE.

"THE LOS ANGELES"
Means the best of everything in Business College Education. DAY and NIGHT sessions. Catalogue free. 212 W. THIRD ST.

YALE SCHOOL
230 N. Union Ave. T. G. Adams, A. B., (Yale) Boarding and day school for young men and boys. City office 109 S. Broadway. Illus. Catalogue. Tel. John 7101. Opens Sept. 23.

BOYNTON NORMAL
Prepares for county examination of teachers. Begin Sept. 7. 525 Stimson Block.

Fine Furniture AND CARPETS. Always best store. The new firm Lyon, McKinney-Smith Co.,

The North Western Union Pacific Express
Chicago—
Excursions Every Day
Personally conducted to Los Angeles Tuesday, Thursday and Friday of each week. Choice of routes.
For full information apply to any agent of the system, or address
J. M. PEARMAN, Assistant General Passenger Agent, 250 South Spring Street, Los Angeles, Cal.

Ivory Soap
IT FLOATS

Southern California agency
Forsythe W
Full styles now in
Matheson & Co.
MEN'S SHOP. 310 WEST

20 MUCH TEAR
BORA
For Toilet and
DR. WALTER I. SM
OPTICIAN, OCULIST.
420 WEST SIXTH
Office Hours—9 to 12 and 2 to 5.

EYEGLASSES
SPECTACLES
ARTIFCIAL EYES
BRAIN HARMS
421 South

Rock Island System

Auctio
45 Head Fine
Milk Co
Tuesday, Sep
At 10 A.M., Northeast corner Vernon Avenue and Main street. Sale will be without reserve. Station: take San Pedro line cars to Vernon Avenue, one block east. Fine large milkers, fresh cows and heifers, some giving milk and others will be fresh by day of sale. Also a number of the business and every animal will be sold without limit and on its merits. Terms: 6 months time on bankable notes bearing 8 per cent interest, or 2 per cent discount for cash. Free lunch at 11 o'clock.
RHOADES & RHOADES
GEO. W. HOOD, Cashier.

Auctio
Of the entire Furniture and Hotel Ramona, Third and Main streets, containing 72 rooms.
TUESDAY AND W
September 21
at 10 a. m. and 2 p. m., goods are disposed of. Fischer Upright Pianos, Furniture, Polished Oak Beds, Lounges, Couches, Mirrors and Brussels Carpets will be sold. Desirable walnut, oak and mahogany bedroom suits, rockers, Tollet Sets, Dishes, Office Safe, Desks and Chairs. Inspection Monday.
Office 239 Julia Bldg. Phone 2886.

Auctio
Wednesday, Sept. 22d
143 W. Fifth
1 fine upright piano, 1 fine parlor suite, 1 oak bedroom suites, couches, chairs, tables, dressers, chiffoniers, fancy rockers, parlor suites, etc.
Rhoades &
RHOADES & R
REAL ESTATE BOUGHT AND SOLD
GENERAL AUCTIONEERS
Guaranteed satisfactory. Reference: Any bank in Los Angeles.
Salesroom 143 W. Fifth St.
THOS. R. CLARK

ards are out for the marriage of M. Ethelwyn Kennedy and Lyman man Jacobus. Both are well wn in Los Angeles, having lived all their lives with the exception two years spent by Miss Kennedy ermany studying music. The wedis to take place in the East Los es Congregational Church, Thurs- evening, October 1. The bride is attended by Miss Annie P. Yost, of honor, and Misses Agnes Jae, Mae Macomber and Jean Case. groom will be accompanied by W. er Kennedy, the bride's brother. shers will be Allison G. Folsom, e S. Turner and Leroy Civille. r the ceremony there will be a re- n at the home of the bride's er, W. A. Kennedy, 2620 North n avenue. The couple will be to their friends at No. 2621 North , avenue, Thursdays, after No- er 1.

home of Mrs. Jennie E. White, enth Johnson street, was the scene pretty wedding, Tuesday evening, her daughter, Agnes Madeline, Frank Conner were married. Rev. rt McIntyre, pastor of the First Church, performed the ceremony. bride was gowned in white crepe ne, over taffeta, garnitured with Duchesse and rose point lace. She d a shower bouquet of bride roses. sister, Miss Anna White, who at- d her, wore a gown of white silk and carried a bouquet of pink car- Charles Hewes acted as best The drawing-rooms were deco- with festoons of smilax and white ribbon. The dining-room, where ty wedding supper was served, decorated in red and green. The couple have gone North for a stay, and will be at home after ber 1, at No. 2620 North Griffin

Charles Carlisle, who went from ast Side to New York to take a graduate course in one of the medcolleges of that city, has been suf- from a stroke of paralysis, but recovering.

George Hattie of No. 157 South street, has had as her guest the week Mrs. Susie Sand of San ncisco.

Marie White of No. 123 avenue gone to the City of Mexico to her sister, Mrs. al. King.

ston Mervin was given a surprise event of his ninety-third birth- anniversary by a gathering of s at his home, No. 3614 North man street.

Joseph R. Compton and family returned from their vacation in thills near Burbank, and yester- morning Mr. Compton preached in econd Presbyterian Church on Pattern; What and Where is It?" A. G. L. Trew yesterday morning Church of the Epiphany, gave of a series of sermons on ry: Its Scripture and History." mid that these sermons are called by the recent events in Rome, and statements recently made by Conaty in his sermon delivered time of the consecration of ops. Yesterday, Dr. Trew re- d the Papal claims in the light of ture; and on next Sunday morn- he will discuss the history of the stem.

R. DuBois, a newspaper man of Lawrence, has come with his fam- to Fort Worth, Tex., and expects make his home there. Miss Fay has sold her property on Michel street to H. A. White. ay Schultz has purchased of Bridges his residence property ewney avenue.

Rodans has begun the construct- of his large residence on Holgate

whist party was given by the Gol- Gate Circle, Women of Woodcraft, Tuesday evening, at their hall on ey avenue.

A. Dixon is building for W. L. at cottage to cost $1500 at No dale avenue.

No. 633 North Pritchard street a e is building for F. Schlund.

SOUTH PASADENA.

Pacific Electric Railway Com- has had a force of men at work last week laying the tracks on Mis- street for the connection of the sadena line with the Short Line intersection of Mission street Palermo avenue.

k has begun on the new resi- of Mrs. Breed at the corner nge Grove avenue and Burrows

Grant has been down from the at Havilah the past week.

and Mrs. Walker Jones of the Verde are enjoying their vaca- with a wagon trip to the various points.

Myra Longley entertained a y of friends in honor of her fif- birthday.

Friend of Los Angeles and smith Brymer of this city were last Monday and are spending honeymoon at Catalina.

Fleming has moved his family Los Angeles, and has taken Flint's residence at the corner me avenue and Center street. ect to make their permanent South Pasadena.

from Kansas have purchased property of Mrs. Haw- the corner of Fair Oaks and streets, and will take posses- soon.

mango Water Company has a of men at work laying new s in Raymond Park. The will spend $10,000 in improv- stem, and intend to make the best in this part of the

Episcopalians have purchased at the corner of Fair Oaks and road, and plan to begin in future the erection of a hand- church edifice thereon. At pres- Andrew's Mission uses the Baptist Church for its meet-

and Oley Hibbard and Carlton returned Sunday from a few visit at Catalina.

VERNON.

ning activities continue in all of the Vernon territory. The of new residence tracts here ally stimulated home building. the larger building movements past week is that being carried by C. M. Graves for Miss Lyda ntain. She will build seven ages in the Sylvanus White from No. 971 to No. 1019 East ninth street.

Margaret Hayes of No. 139 East fifth street, who is one of the umbered army nurses of the Civil , returned from a visit to San ego, which included the national ment of the G.A.R. and the of the W.R.C.

D. F. McCarty of East Forty- street has had as his guest the week his brother, Dr. G. A. Mc- of Corona.

Myra Hawley has returned to after a sojourn in San Fran-

sent lawn party was given by

SEPTEMBER 21, 19

THE NORTH WESTERN LINE
The North Western-Union Pacific Excursions
Chicago and the East
Excursions Every Day
Personally conducted parties leave Los Angeles Tuesday, Wednesday, Thursday and Friday of each week. Choice of routes.
For full information apply to or address
J. M. PEARMAN, Assistant Manager, 250 South Spring Street, Los Angeles, Cal.
UNION PACIFIC

Ivory Soap
IT FLOATS

Southern California agency
Forsythe Waist
Full styles now in
Matheson & Berner
MEN'S SHOP. 250 SOUTH BROADWAY.

20 MULE TEAM
BORAX
For Toilet and Laundry

DR. WALTER I. SEYMOUR
OPTICIANS.
OCULISTS.
AURISTS.
420 WEST SIXTH STREET
Office Hours—9 to 11 and 2 to 4

The Eye
of the user is many times more to be considered than ease. Adolph K. 126 S. Spring.

EYEGLASSES
SPECTACLES
ARTIFCIAL EYES
BRAIN HARMS OPTICAL CO.
421 South Spring St.

Rock Island System
THE way to is thro' Cool Colorado
Tickets, 257 So. Spring St.

AUCTION.
Auction
of the entire Furniture and Carpets of Hotel Ramona, Third and Spring streets, including 72 rooms,
TUESDAY AND WEDNESDAY
September 22 and 23
10 a. m. and 2 p. m., and positively all goods are disposed of. Above goods are the very best Upright Piano, Upright Parlor Organ, Folding Couches, Divans, Sideboards, Chiffoniers, Bedsteads, Springs and Mattresses, Parlor and Brussels Carpets and Rugs, Lace Curtains and Portieres, Linoleum, Oil Cloths, Mirrors, Pictures, Tables and Chairs, Rockers, Dressers, Commodes, Washstands, Bedding, Cots and Cribs, Refrigerators, Heating, Cook and Parlor Stoves, Crockery, Glassware, Kitchen Utensils, Tinware, Toilet Ware, Coffee Percolators, Refrigerators, Safe, Desks, etc. Horse and Harness. Inspection Mondays. C. M. STEVENS, Auctioneer.
Sale Bldg. Phone 7304.

Auction
Wednesday, Sept. 23d.
143 W. Fifth.
One upright piano, leather top lounge, rockers, bedroom suites, couches, chiffoniers, tables, chairs, bookcases, dining suites, office chairs, parlor furniture, carpets, etc.
Rhoades & Ree
RHOADES & REE
REAL ESTATE, LIVE STOCK AND GENERAL AUCTIONEERS
Guaranteed estimates on Household Property bought outright for cash.
Warerooms 143 W. Fifth St. Tel. Main
THOS. B. CLARK, Auctioneer

AT THE CITY'S GATES

EAST LOS ANGELES.

Cards are out for the marriage of ... M. Ethelwyn Kennedy and Lyman ... Jacobus. Both are well ... in Los Angeles, having lived ... all their lives with the exception ... two years spent by Miss Kennedy ... Germany studying music. The wed... is to take place in the East Los ... Congregational Church, Thurs... evening, October 1. The bride is ... attended by Miss Annie P. Yost, ... of honor, and Misses Agnes Ja... Miss Macomber and Jean Case. ... groom will be accompanied by W. ... Kennedy, the bride's brother. ... ushers will be Allison G. Folsom, ... S. Turner and Leroy Civille. ... the ceremony there will be a re... at the home of the bride's ... W. A. Kennedy, 2691 North ... avenue. The couple will be at ... to their friends at No. 2691 North ... avenue, Thursdays, after No... 1.

The home of Mrs. Jennie E. White, ... South Johnson street, was the scene ... a pretty wedding, Tuesday evening, ... her daughter, Agnes Madeline, ... Frank Conner were married. Rev. ... McIntyre, pastor of the First ... Church, performed the ceremony. ... bride was gowned in white crepe ... over taffeta, garnitured with ... duchesse and rose point lace. She ... a shower bouquet of bride roses. ... sister, Miss Anna White, who at... her, wore a gown of white silk ... and carried a bouquet of pink car... Charles Howes acted as best ... The drawing-rooms were deco... with festoons of smilax and white ... ribbon. The dining-room, where ... wedding supper was served, ... decorated in red and green. The ... couple have gone North for a ... stay, and will be at home after ... 1, at No. 2669 North Griffin ...

Charles Carlisle, who went from ... Side to New York to take a ... graduate course in one of the med... colleges of that city, has been suf... from a stroke of paralysis, but ... recovering.

George Hattie of No. 157 South ... street, has had as her guest the ... week Mrs. Susie Sand of San ...

Marie White of No. 123 avenue ... gone to the City of Mexico to ... her sister, Mrs. J. King.

Mervin was given a surprise ... event of his ninety-third birth... anniversary by a gathering of ... at his home, No. 2614 North ... street.

Joseph R. Compton and family ... returned from their vacation in ... near Burbank, and yester... evening Mr. Compton preached in ... Second Presbyterian Church on ... pattern; What and Where is It?" ... A. G. L. Trew yesterday morning ... the Church of the Epiphany, gave ... first of a series of sermons on ... Its Scripture and History." ... said that these sermons are called ... by the recent events in Rome, and ... his statements recently made by ... County in his sermon delivered ... the time of the enthronement of ... Pius. Yesterday, Dr. Trew re... the Papal claims in the light of ... and on next Sunday morn... he will discuss the history of the ... Church.

C. B. Hollois, a newspaper man of ... Francisco, has come with his fam... to live in Ft. Worth, Tex., and expects ... to his home here. They have ... guests the past week of M. ... publisher of the East Side ...

Hamilton is seriously ill ... No. 236 North avenue 22, ... Hamilton has been called ... the mines near Acton.

... has sold his property on ... Bristol street to H. A. White. ... Schultz has purchased of ... Bridges his residence property ... Fourney avenue.

R. Rodans has begun the construc... of his large residence on Holgate ... .

whist party was given by the Gol... Gate Circle, Women of Woodcraft, ... Wednesday evening, at their hall on ... Fourney avenue.

A. Dixon is building for W. L. ... at cottage to cost $1500 at No. ... Adair street.

At No. 433 North Pritchard street a ... is building for F. Schlund.

SOUTH PASADENA.

The Pacific Electric Railway Com... has had a force of men at work ... last week laying the tracks on Mis... street for the connection of the ... Pasadena line with the Short Line ... the intersection of Mission street ... Fullerton avenue.

... has had begun on the new resi... of Mrs. Breed at the corner ... Grove avenue and Burrows ...

J. Grant has been down from the ... at Havilah the past week.

and Mrs. Walker Jones of the ... Verde are enjoying their vaca... with a wagon trip to the various ... points.

Myra Longley entertained a ... of friends in honor of her fif... birthday.

Friend of Los Angeles and ... Burmer of this city were ... last Monday and are spending ... afternoon at Catalina.

Fleming has moved his family ... Los Angeles, and has taken ... residence at the corner ... avenue and Center street. ... to make their permanent ... South Pasadena.

South Kansas have purchased ... property of Mrs. Haw... corner of Fair Oaks and ... streets, and will take posses...

Water Company has a ... of men at work laying new ... in Raymond Park. The ... spend $10,000 in improv... them, and intend to make ... best in this part of the ...

Pasadenans have purchased ... corner of Fair Oaks and ... and plan to begin in ... the erection of a hand... edifice thereon. At pres... Andrew's Mission uses the ... Baptist Church for its meet...

and Oley Hibbard and Carlton ... returned Sunday from a few ... at Catalina.

VERNON.

activities continue in all ... of the Vernon territory. The ... new residence tracts here ... steady substantial home building. ... larger building movements ... last week is that being carried ... C. M. Graves for Miss Lyda ... She will build seven ... in the Sylvanus White ... No. 971 to No. 1019 East ... street.

Margaret Hayes of No. 120 East ... street, who is one of the ... army nurses of the Civil ... returned from a visit to San ... which included the national ... of the G.A.R. and the ... of the W.R.C.

F. McCarty of East Forty-... has had as his guest the ... his brother, Dr. G. A. Mc... Cerna.

Hora Hawley has returned to ... after a sojourn in San Fran...

A ... lawn party was given by the ladies of St. Luke's parish last Thursday evening at the home of Mr. and Mrs. J. V. Akey, No. 4219 Central avenue.

Bartlett & Co., is a new firm that has come to Vernon to open a dry goods store in the Lewis building, corner of Vernon and Central avenues.

Rt. Rev. Bishop Conaty yesterday morning preached at the 10 o'clock mass of St. Patrick's Church, held in Buck's Hall. Rev. Father O'Reilly, the newly-appointed pastor of this parish, has been making a canvass among the Catholics here the past week. He expects to be located in the new parochial residence about the last of the year.

The members of St. Luke's Boys' Club entertained a number of the ladies of the parish last Tuesday evening at their club rooms on East Forty-sixth street. A musical programme was rendered.

Rev. William Davies preached at the Vernon Congregational Church yesterday morning on the theme, "At Ease in Zion," and last night his subject was "The Rich Fool." The Vernon Christian Endeavor Society will hold a business meeting and social Friday evening at the Congregational parsonage on East Vernon avenue.

Vernon Lodge, No. 343, Fraternal Brotherhood, will give a hard times ball at Akey's Hall, September 24. At the meeting of the lodge on Thursday of this week, the guest of honor will be the Supreme President, C. P. Dandy, who will give an address.

Through the agency of the City Realty Company, R. G. Roberts has sold to Alice B. Swaney two lots on East Vernon avenue.

John Shanks is building a six-room cottage at No. 1446 East Fifty-first street.

Z. N. Wilson is building a $1200 cottage at No. 1271 East Forty-ninth street and one of a similar price at No. 1283 on this street.

ANGELENO HEIGHTS.

H. E. Dodge at No. 1421 Logan street is building a $1000 cottage.

Rev. Thomas Hendry is building a $1500 residence at No. 432 Custer avenue.

David E. Rymal at No. 924 Bartlett street is building a $1500 residence.

Millard Fifield, wife and daughters, Misses Winnie and Hazel, of Alexandria, Minn., are guests at the home of his brother, G. J. Fifield, No. 1259 Ionia street. Mr. Fifield is a lumber dealer and will locate in Pomona.

Rev. R. L. Snyder of Boyle Heights preached in the Bethany Presbyterian Church yesterday morning. The Christian Endeavor Society conducted the services last night.

L. N. Peck has returned to his home on Carroll avenue, after a sojourn of six months in the State of Washington, where he is interested in large land holdings.

Mr. and Mrs. B. R. Jones entertained a company of young people at their home, No. 520 Patton street, Friday evening, in honor of Miss Lillian Burkhart.

The "Philadora" Club is the latest organization on Angeleño Heights. Its first meeting was held Friday evening at the home of Miss Mabel Graves, No. 519 Patton street. A programme was rendered and refreshments were served.

BELMONT HEIGHTS.

Oil Inspector C. A. Blackmar and family have gone to Redondo to remain a month or more. The home that they have occupied for two years at No. 454 North Belmont avenue has been purchased for a home by P. L. Stafford and his bride-to-be. They will take possession about the first of October. The young couple will be a welcome addition to the social circle of the heights.

Mrs. Mary J. Downs, having sold her home at No. 334 North Burlington avenue, has purchased a lot on Centennial street between Temple and Bellevue avenue, and will soon begin the erection of a cottage.

T. M. Chapman, father of Mrs. C. A. Blackmar, is expected home this week from Buffalo, N. Y., where he has been detained by business during the summer. He will join his daughter's family at Redondo.

A. E. Clark and wife of No. 417 Belmont avenue have returned from a two weeks' vacation in San Francisco, Oakland and Berkeley.

S. W. Dunaway, formerly of the Sun Drug Company's store, No. 5, but recently located at Riverside, will leave October 1 to accept a position in Salt Lake City for a year.

THE SOUTHWEST.

The Larkspur's initial meeting of the winter season was held at the home of the Misses Paulk, No. 1747 Magnolia avenue, on Wednesday evening. The officers elected for the ensuing term are Glenn C. Seelye, president; Alvina Paulk, secretary. After an exciting game, the club adjourned to do justice to "Frosted Fancies." Those present were Stella Grace, Eva Springer, Alvina Paulk, Jennie Alvarez, Hanna Paulk, Nellie Markham, Minnie Paulk; Messrs. Seelye, Nordquist, McDonald, Berkendoff, Deamond. The next meeting will be held at the home of the president.

Mr. and Mrs. S. B. Bailey (née Warren) have removed to No. 1664 West Twenty-fourth street, where Mrs. Bailey will receive with her sister, Miss Birdie Warren, on the first and third Wednesdays.

Washington Lodge, Fraternal Brotherhood, initiated six candidates at its last meeting, and received thirty-two applications for membership. After the business session refreshments were served, and this was followed by dancing. The lodge dance was postponed until October 8.

A reception was given by the Misoah W.C.T.U. in honor of Rev. A. G. Fessenden, the new pastor of Grandview Presbyterian Church, and Rev. Mr. Boier of the Olivet Church, at the home of Mrs. Childs, No. 1328 West Twenty-second street, last Thursday afternoon.

The Whitney Realty Company has sold lots in their Normandie-avenue tract to Morris Kates, Leslie W. Gray, Dr. Le Doux and G. Bleash.

Mrs. L. F. Hunn is having built a two-story residence of eight rooms, to cost $3000, at No. 2006 West Washington street.

UNIVERSITY.

College opens today.

Rev. W. P. Ferguson of San Diego preached an able sermon in the Methodist Church yesterday morning on "Elements of Strength in Character." Unity, referring to all of man's powers, physical, mental, moral; peace, joy and love, he showed to be the main elements of character and founded all these on a man's confidence in himself and his Creator. The church was well filled. In the evening Rev. R. L. Bruce of Redlands occupied the pulpit.

The engagement of Miss Edna McMillen of No. 2621 Brighton avenue to Edwin Alderson of the real estate firm of Alderson & Sons, is announced.

Tully Knowles has resigned as pastor of the Harmony Methodist Church and Luther Rice, who graduated from the College of Liberal Arts of U.S.C., last year, will probably be assigned to that charge.

Rev. Dr. E. A. Healy will be returned to the Methodist Church by the conference. He has been the most popular pastor the church has ever had. Nearly $3000 was reported to the conference for benevolences from this church for the past year, which is the best showing it has ever made. This amount does not include the current expense or building fund.

Rev. F. B. Cherrington, D.D., whom the Methodist conference refused to admit last year, has been taken into full connection. His splendid efforts in launching the Centennial Methodist Church gained him recognition. This church, the foundations for which have just been completed, is being built on the corner of West Twenty-second street and Union avenue. It is expected that Dr. Cherrington will be appointed to supervise the completion of the building and care for its congregation during the coming year.

The new sweaters for the football team are cardinal with the U.S.C. monogram in white letters. Following the custom of large institutions a sweater will be given to each man who is regularly upon the 'varsity team.

Mrs. E. R. Shrader and daughters, Misses Ada and Ethel Shrader, left last week for Chicago and other eastern points. They will be gone about six months.

T. Cadwallader, captain of Pomona's football squad, will not return to Pomona this fall, having decided to enter the preparatory school at Annapolis. Cadwallader was an aggressive football player and a first-class all-around athlete. His departure will aid U.S.C.'S chances for success in every branch of college athletics.

Mrs. Sella Doig of San Francisco is visiting her parents, Mr. and Mrs. Joseph Starr, corner of Arlington avenue and West Twenty-ninth street.

H. A. Bowman and family of Little Rock, Ark., are the guests of Mr. and Mrs. A. L. Johnson, No. 1847 West Twenty-eighth street.

Thomas Bones and family of No. 1002 West Jefferson street have returned from their summer outing at Redondo.

M. B. Mosher and family have moved into their new home on the corner of Vermont avenue and West Thirty-first street.

Mrs. B. A. Cook of No. 813 West Forteth street is recovering from a serious illness.

J. L. Tucker of No. 3200 Kingsley street has gone on a ten days' hunt in the Tehachepi Mountains.

Mrs. Jane Taylor, who recently subdivided ten acres on the southeast corner of Normandie and Western avenues, reports that all of the lots have been sold. The tract is known as the Normandie avenue tract, and comprised sixty lots. She is to soon to subdivide all but two acres of her tenacre home place.

George I. Hood has sold his home in the Hall tract to Mrs. Wampfler for a home. She has already moved in.

M. B. Tremain is building a seven-room house at No. 3101 Vermont avenue.

W. H. Cramer is putting up an eight-room residence at No. 1171 West Thirtieth street.

W. W. Watts is building an eight-room house at No. 936 West Twentieth street.

Burton Berry is erecting a neat five-room cottage at No. 916 West Jefferson street.

PICO HEIGHTS.

The extension of the Ninth-street electric line out Tenth street to Berendo street is proving a great convenience to residents of the northeastern sections of the heights. An effort will be made to have the line extended westward as far the Country Club grounds.

Work was begun last week in tearing away the old buildings on the lots recently purchased for the use of the new Catholic Church, at the southwest corner of Pico and Hobson streets. The Church of St. Thomas the Apostle will occupy the corner lot, and the parochial residence will be placed on the lot adjoining. Rev. J. J. Clifford, the new pastor, hopes to soon erect a building to be used for a parochial school for boys. The girls of the parish have school privileges at the Convent of the Immaculate Heart on West Pico street.

It is reported that Pico Heights will in all probability have another new church edifice during the ensuing year. The Methodists have outgrown their present quarters, and among the first work of the minister for the new conference year will be plans for the enlargement or rebuilding of the church edifice. Pico Heights is looked upon as an important field, and many are in favor of erecting a handsome and commodious building that will accommodate the work that is bound to grow up here with the rapid increase in population.

Mrs. J. R. Kirkpatrick, mother of J. R. Kirkpatrick, the real estate agent, has gone to Lordsburg to visit with her daughter, Miss Eunice Kirkpatrick, who is teaching in the schools there, and later will visit her old home in Oregon.

A farewell reception was given at the Congregational Church last Thursday evening in honor of the Misses Louise Savory and S. Savory and Robert Chisholm, who go to Claremont to enter Pomona College. There were a musical programme and addresses by Revs. J. M. Schaefle and G. W. Savory and by H. T. Dalton, superintendent of the Congregational school here.

Yesterday morning at the Congregational Church Rev. J. M. Schaefle gave a sermon on "Eternal Life." Last night Rev. E. W. Pasco, a member of the Methodist annual conference, was the speaker. Mr. Pasco is the guest of his cousin, Miss Howland, while in the city.

A. Duquette has sold to Neil Glass through the agency of J. R. Kirkpatrick, his nine-room residence at the corner of Sepulveda and Fedora streets. Mr. Duquette will remove to his ranch. Mr. Kirkpatrick has sold to Mr. Duquette for Mrs. Anna S. Landall a lot on the north side of Roxbury avenue; and to Mrs. M. Bright for C. H. Tuerk, a five-room house at No. 1225 Catalina street. Mr. Tuerk intends to remove to Redlands.

J. T. Harvey has begun the erection of a cottage on El Molino street, south of Pico street.

The Free Methodists opened a tent meeting Saturday evening at the corner of Pico and New Hampshire streets. Rev. J. B. Freeland and Rev. M. N. Downing, the presiding elder for the Los Angeles district, are the speakers and the music is in charge of Prof. Shay.

The birthday anniversary of Mrs. Harold Lacy, Friday, was made pleasantly memorable in the minds of the Catalina Social Circle which tendered her a delightful surprise at her home, No. 1239 Catalina street. The afternoon was spent in games, music and mirth; Miss Norma Simons sang Spanish songs; Julius Hanson, brother of Mrs. Lacy, now on a visit from Johannesburg, also sang. Misses Lacy and Moore, and Miss Kathie Frost rendered instrumental solos, and Mrs. George Olds gave several readings, after which a dainty feast was partaken of in the dining-room, the beauty of which was enhanced by Duchess roses, gifts of the guests. Among the remembrances was a bust of Tanagra. Those present were Mmes. Frost, Strong, Perkins, McMartin, Doolittle, McKee, Simons, Clemens, Tuerk, Rice, Moore, Olds, Misses Simons, Frost and Gibbs.

Miss Bessie Gilkey of San Francisco is visiting Mrs. McCann at No. 1125 Catalina street.

Mrs. H. F. Strong entertained the Catalina Circle on Wednesday.

Miss Grace M. Tillis is having built a small cottage at No. 1249 Lent street.

Robert Nelson has in progress at No. 2727 Roxbury stret a cottage to cost $1200.

C. A. Weissman has begun the construction of a two-story building of flats, at Nos. 1325 and 1327 Reid street. The structure will cost $3400.

Conrad Rosenberg is remodeling his residence property at No. 2506 West Pico street.

GARVANZA.

One of the largest receptions ever tendered to anyone in this neighborhood was that given to Rev. and Mrs. W. B. Bell last Monday night at the residence of George W. Wilson on Avenue 66. There were more than three hundred guests present, and all expressed their regret that Mr. Bell was to close his pastorate of the Methodist Church here. An address embodying this sentiment, and the esteem in which both Mr. and Mrs. Bell are held by the people of Garvanza, was delivered by W. R. Bacon, and a touching response was made by the pastor, Mr. and Mrs. Bell have put in two years of faithful effort in this parish, and have done much for the upbuilding of the church interests here, as well as taking an active interest in the best social life of the community. They go to take up the work of conference evangelists, but will probably make their headquarters at Garvanza.

C. M. Fuller has bought of George W. Wilson a lot with a frontage of 82 feet on Avenue 66 and 200 feet deep, for $1000. It is one of the choicest building sites on the boulevard, being about two feet above the grade. Mr. Wilson has also sold to Harold Lacy two lots, making a tract 160 feet square on the corner of Avenue 65 and Pollard street, for $1050. It is understood that the purchase is made for a home, and that a nine-room residence will soon be erected there. W. E. Whitmore has also purchased a home site from Mr. Wilson, it being lot 1 of block 12. He plans to build on the property.

The Annandale school opens today with Miss Grace Bartholomew and Miss Mattie Steele in charge. The school will have a large attendance, notwithstanding the fact that the American school district has been cut out of its territory. Work is soon to begin on the erection of the building for the American school on the Highland Park addition tract.

W. R. Bacon of North Avenue 66 starts this week for a visit to Washington and New York.

Mrs. Lola M. Daly of San Francisco has been the guest of Mrs. F. I. Wheat the past week at her home on North Avenue 66, and on Monday evening a musicale was given in her honor.

SOUTH LOS ANGELES

The Adams Street Building Company is meeting with much success in the sale of lots in the newly-opened addition to Green's Central Avenue Tract. During the past week among the purchasers have been R. W. Poindexter, three lots on the north side of East Thirty-sixth street, in the first block east of Central avenue, on which he will build three cottages; Mrs. T. H. Breining of Oakland buys a lot on the same side of the street and will build; Mrs. Elsie Frame also buys in this block, and will build for her own home; Stephen O'Sullivan buys a lot on the south side of East Thirty-fourth street, between Hooper and Naomi streets, and will build; H. Mann of Hollywood buys two lots, one on the north side of Thirty-sixth street, and one on the south side of Thirty-fourth street, near Hooper street; Emil H. Bluemel purchases a lot on the south side of Thirty-fifth street, near Central avenue; and Mrs. Florence M. Phillips buys two lots at the northeast corner of Thirty-fifth and Naomi avenue, where she will build for her own home. So far nearly every purchaser in the tract has bought with the intention of building.

The home of Mr. and Mrs. J. I. Cockran, No. 1263 East Twenty-third street, was the scene of a pretty wedding Wednesday evening, when their daughter, Flora Kate, was married to Lieut. Charles Gerald Clifton. The double parlors, library and hall were beautifully decorated with smilax and white roses, forming a canopy under which the young couple stood during the ceremony, which was performed by the Rev. O. V. Rice. The bride was gowned in white silk covered with silk gauze, and carried a bouquet of white carnations. Only the relatives and intimate friends of the family were present. Mr. and Mrs. Clifton, after a short trip north, expect to leave for the Philippines.

The members of Les Freres Club were entertained at the home of W. A. Horne, No. 1007 East Twenty-first street, Monday evening. The early part of the evening was devoted to club business, and the following officers were elected for the coming season: C. F. Stamps, Jr., president; W. A. Horne, vice-president; C. W. Kuppen, secretary; W. A. Morgan, treasurer, and H. H. Pickering, marshal. Arrangements were made for the opening dance to be given at Kramer's on Friday night, October 2, for which the invitations have been issued.

The seventy-sixth birthday anniversary of Mrs. S. E. Fuller was celebrated Friday evening by a gathering of friends at the home of her daughter, Mrs. Charles Kerns, No. 962 East Thirty-third street, where Mrs. Fuller and her daughter and granddaughter, Mrs. John Mammen and Miss Estella, of Vandalia, Ill., are visiting. About thirty guests were present, and music, games and refreshments were features of the evening.

Rev. R. A. Henck, pastor of the Bethel Baptist Church, has returned from his vacation. The ladies of this church gave a social Thursday evening, and are now preparing to hold a bazaar.

Haven Methodist Church held its first public service yesterday in the Sunday-school department of the new church. Through the kindness of several friends a handsome piano-finish table was placed in the church to answer for the present for a pulpit, and to be one of the permanent fittings of the church.

A "swap" social was given on Friday evening by the Christian Endeavor Society of the Central avenue Congregational Church.

Mrs. O. Berman, daughter and son, of San Francisco, are visiting Mr. and Mrs. G. C. McKinnie of No. 649 East Twenty-second street.

Mrs. F. E. Gasaway has come from Naco, Ariz., to visit her mother-in-law, Mrs. L. E. DeWald, at No. 1022 East Thirty-second street. Mrs. DeWald, who has been ill at the California Hospital for several weeks, has recovered sufficiently to return home, and her son, Frank Gasaway, who was called here by her illness, has returned to his home in Arizona.

Palestine Chapter, Order of the Eastern Star, entertained the Westgate Chapter at its meeting Wednesday evening in the Masonic Hall. The hall was elaborately decorated, and during a social evening refreshments were served.

W. B. Reese is investing $2000 in the erection of two-story flats at Nos. 1928 and 1930 Central avenue.

A cottage for W. H. Beman is now building at No. 1311 East Twenty-second street, and one for the same party has been begun at No. 1313 East Twenty-second street.

D. E. Killips, an extensive builder in this territory, has begun the erection of a $1500 cottage at No. 1145 East Thirty-third street.

C. M. Stimson has in progress two cottages to cost $1100 each, and located at Nos. 1611 and 1615 East Fourteenth street.

A six-room cottage to cost $1800 is being built for John M. Craig, at No. 756 East Twenty-fourth street.

C. E. Ulrich is the owner of a cottage now building at No. 1201 East Twenty-fifth street.

BOYLE HEIGHTS.

Miss Pearl Hamilton and E. W. Fuller were married on Thursday evening at No. 200 South Soto street by Rev. E. A. Healy, of the University Methodist Episcopal Church. The ceremony was witnessed only by relatives and a few intimate friends. The bride is the daughter of Mrs. E. B. Hamilton and the late Rev. S. L. Hamilton, and has been prominently connected with the Westlake Methodist Episcopal Church for some years. The groom occupies a responsible position in the office of the Conservative Life Insurance Company of this city. After a short journey the young couple will reside at the address given above, where they will be at home to their friends on Wednesdays during October.

There is a decided advance in the rela estate movements on the highlands of the Ninth Ward, and many sections which have long been comparatively quiet and neglected are feeling the impetus of the city's general growth. There is much activity at present in the territory in the neighborhood of Hollenbeck Park. The City Realty Company reports the sale of ten lots in the Hollenbeck Park tract, and in most cases the property will be improved. Among the purchasers are J. N. Gibson, three lots; Walter M. Ross, who buys a house and lot of J. N. Gibson; G. A. Rawson, Lucretai Eastman, Marshall Knoles, Roy Hickok, W. A. Brown, D. A. Middleton, Anna Gibson, Clara Bywaters.

A report is in circulation that a company has been organized to take up the building of first-class two-story residences in the vicinity of First and Soto streets, and that fifteen acres or more will be thus improved. It is also the report that a high-class residence section is to be laid out on De Soto Heights.

The Boyle Heights branch of the Public Library is proving quite popular, and has been placed in charge of Miss Anna Madison until the work is thoroughly established. About 700 volumes have been placed here, and instructive collections of pictures will be exhibited from time to time. At present the attendant is at the Boyle Heights branch from 4 to 9 o'clock each evening except Sunday. It is expected that arrangements will soon be made for the presence of an attendant in the afternoons.

By the engagement of a large room in Hotel Mt. Pleasant a part of the Second-street pupils will be accommodated with school facilities. Every school building on Boyle Heights is overcrowded, and at the Breed street school the past week the work has been carried on at great disadvantage on account of the lack of teachers and the crowded conditions.

A. B. Scholes, a vocal soloist and choir singer of this city, has purchased of L. Jacobi a lot in the Bird tract, on the west side of Cornwell street, and is erecting a temporary cottage there to occupy while building a larger residence. He moves here from Belmont Heights.

An attempt is to be made to revive the old Boyle Heights Improvement Association, and to start a campaign for uniform tree planting on streets not os improved at present.

Miss Edna Whittlesey entertained a number of friends, Friday evening with a garden and dancing party at her home on Boyle avenue. The large yard was brilliantly lighted with Japanese lanterns under which refreshments were served. A most enjoyable evening was spent dancing in the large new barn, which was decorated with pepper boughs. Those present were: Mmes. Whittlesey and Jones, Misses Helena Anthus, Annie Welch, Florence Browning, Ines and Ethel Jones, Erma Wilson, Grace Wilson, Cora Wilson, Lois Wilson, Mary Putnam, Geraldine Andrews, Olive Glover, Edna and Nane Whittlesey; Messrs. Lewis Roe, Robert Collins, Will Walton, Lyman Proctor, Eugene Smith, Arthur Baker, Roy Jones, James Holden, Lynn Ryder, Herbert McDowell, Frank Wells, Herman Freese, Glenn Whittlesey, Dr. R. T. Whittlesey.

Judge R. H. F. Variel and family will arrive from their outing on the McKenzie River, Or., this evening, via Coast Line.

Mrs. E. L. Evarts of No. 229 North Chicago street has as her guest Mrs. Loren Johnston of Denver, Colo.

SEE TOMORROW'S
Yes, but We don't
Like to say anything against anybody's hats.
If there were no poor hats, there would be no fun in having one of Silverwood's.
Some men like "impudent" hats—sort of brisk, dashy, snappy.
Here they are. And $3.00.
Some want judicial hats—conservative, dignified, dressy.
Here also. And $3.00.
Some want $10,000-a-year income hats—just overflowing with style.
Here? Of course. And $3.00.
Some say "gimme a hat." Simply that it's a "Silverwood" hat is all they care to know.
$3.00 please.
And as we've said before the only man we can't satisfy is the man who wants last year's style.
F. B. SILVERWOOD
121 South Spring Street
LOS ANGELES.

Our WATCH REPAIRING Dept.
Handles the most complicated REPEATERS, CHRONOMETERS and SPLIT SECOND CHRONOGRAPHS, and guarantees all work of the kind to be absolutely correct.
When in doubt as to where to take your fine time piece for repairs, take it to
S. NORDLINGER'S,
109 S. SPRING ST.

HARPER'S
The Maids of Paradise
Ornamented Cloth. Post 8vo. $1.50.
Paradise is an idyllic French village, and its maids live in the stirring days of the Franco-Prussian war. Fighting appears in many pages, but the romance is a happy one, and its dominant note is love.
By ROBERT W. CHAMBERS
author of "Cardigan."
Illustrated by
A. Castaigne.
HARPER & BROTHERS
FRANKLIN SQUARE, NEW YORK.

With banking facilities equal to the best, we offer the additional banking advantage of interest on the average daily balances on active check accounts.
Our booklet concerning our field of operations will interest business people. Send for one.
You cannot find this opportunity elsewhere, to make a commercial bank account earn a considerable annual income. Consider the matter and see us about it.
In our big modern Safe Deposit Vault you can find Security for your valuables. Boxes $2.00 per year and up.
Los Angeles Trust Company
Our Own Building
Second and Spring, down stairs
Real Estate Department on Rooms 206-208-210 up stairs
Paid up Capital and Surplus, Sept., 1903 . . . $600,000

"Let the GOLD DUST TWINS do your work"

It's a Difficult Feat
for people who have once used Gold Dust to ever get along without it. It cleans bottles, dishes and glassware like magic and saves a world of work. Quit the ranks of worry-workers and put your trust in
GOLD DUST
OTHER GENERAL USES FOR GOLD DUST
Scrubbing floors, washing clothes and dishes, cleaning woodwork, oilcloth, silverware and linoleum, painting brass work, cleansing bath room, pipes, etc., and making the finest soft soap.
Made by THE N. K. FAIRBANK COMPANY, Chicago—Makers of FAIRY SOAP.
GOLD DUST makes hard water soft

Without Pain
We save you pain; time and money, you simply pay for a little more than actual cost of material, and "WE DO THE REST" we furnish our time
FREE
We will do this just long enough to introduce ourselves, our painless methods and our work. Take advantage of this opportunity.
COME AND SEE
and be convinced. We do just as we advertise and we consider this a good and inexpensive way of introducing and establishing ourselves. All work and material used guaranteed to be the very best. None better can be had anywhere, no matter how much you pay. Give us a trial and be convinced.

DENTAL PARLORS
108 North Spring Street, opposite Hale's.
Open day, evenings and Sunday forenoons.

WHOLESALE HAY
L. A. HAY STORAGE CO., 335 Central Ave., Phone M. 1596
VIENNA EMPORIUM Large showing new shirt waist skirts 349 SOUTH BROADWAY.

THE TIMES-MIRROR COMPANY.

H. G. OTIS....President and General Manager.
HARRY CHANDLER.....Vice-President and Assistant General Manager.
MARIAN OTIS-CHANDLER....Secretary. ALBERT McFARLAND.....Treasurer.
PUBLISHERS OF

The Los Angeles Times

Daily, Weekly, Sunday, and Weekly Magazine.

Vol. 44, No. 110. EVERY MORNING IN THE YEAR.

Founded Dec. 4, 1881 Twenty-second Year

NEWS SERVICE:—Full reports of the new Associated Press, covering the globe; from 15,000 to 25,000 words transmitted daily over more than 20,000 miles of leased wires.

TERMS:—Daily and Sunday, including Magazine Section, 75 cents a month, or $9.00 a year; Daily without Sunday, $7.50 a year; Sunday, $2.50; Magazine only, $2.50; Weekly, $1.50.

SWORN CIRCULATION:—Daily net average for 1895, 18,091; for 1897, 19,238; for 1898, 20,131; for 1899, 25,731; for 1900, 26,758; for 1901, 28,778; for year ended September 30, 1902, 30,366; NET SUNDAY AVERAGE, 48,360.

TELEPHONES:—Counting Room, Subscription Department, Editorial Rooms, City Editor and Local News Room, Press 1.

AGENTS:—Eastern Agents, Williams & Lawrence, Nos. 81-82 Tribune Building, New York; 87 Washington street, Chicago; Washington Bureau, 46 Post Building, where the latest copies of The Times may be consulted.

Offices: Times Building, First and Broadway.

Entered at the Los Angeles Postoffice for transmission as mail matter of the second class

Patrons visiting any of the seaside resorts who wish the delivery of their paper changed, may leave the necessary notice at The Times office in Los Angeles, or at any of the following-named places and the same will receive prompt attention:

SANTA MONICA—A. E. Jackson, Agent, 1236 Third Street.

OCEAN PARK—E. E. Graham. The Gem Confectionery, 175 Pier Avenue.

REDONDO—S. R. Commander, The Yellow Bazaar, foot of the big wharf.

LONG BEACH—F. J. Schineerer, Bank Building.

CATALINA—Messrs. Clark & Hunt.

IDYLLWILD, STRAWBERRY VALLEY—At the Postoffice. W. H. Vickers.

THE SEWAGE QUESTION.

Our outfall sewer to the ocean, constructed a few years ago at great expense to the taxpayers, is rapidly becoming a hopelessly "busted" wreck. Besides this, any one who has a nose in good healthy working order may easily discover, by taking a trip out on the Redondo electric line, that the perfume emitted by this sewage, where it is used for irrigation, just beyond Inglewood, is almost enough to knock a man down. It is, indeed, a wonder that the long-suffering residents of that section have endured such a loud smelling nuisance so long. Similar unpleasant odors are found near the outfall of the sewer, where it runs into the ocean. Again, in some parts of the thickly-settled sections of Los Angeles, on the south and southeast, within a couple of miles or so of the business center, the odor that arises from the street openings leading to the sewers is so strong that residents are actually sometimes awakened in their sleep, and are forced to shut their windows.

The city of Los Angeles is in the market with a million dollars' worth of bonds, to be used for the construction of the new outfall sewer, and for the improvement of the internal sewer system. The outlook for the sale of these bonds is admittedly dubious, and, in the interim, before they can be disposed of, it might be well for the Council and other city officials to take serious thought unto themselves as to whether it is better, after all, that these bonds should be sold, or that they should be allowed to expire, and a new project and a new issue be allowed to take their place. The city has had one costly experience with the outfall plan, and should be on its guard against repeating any one of the mistakes that occurred in the former enterprise.

The whole theory of sewage disposal is undergoing a radical change at the present time, owing to the extension and development of the principle of the septic tank. This was, at one time, believed to be feasible only in the case of a limited quantity of sewage; that is, for small cities, but it is being undertaken constantly on a larger and more extensive scale, and there are now twenty American cities of considerable size that use this system.

An expenditure involving a million dollars is a serious enough matter for the Council to give long and critical consideration; and if it is necessary to employ outside engineering aid to arrive at a conclusion, it should not hesitate to take that course. No expert from outside the city has ever passed on the plans now proposed, and, while the present City Engineer and the gentleman who assisted him may both be intelligent and competent men, a matter of such magnitude should be given the benefit of the widest and most general consideration and criticism that is available.

The present condition is deplorable, no doubt, and possibly, in view of the failure of these bonds to sell and the necessary postponement of the work, something could be done to relieve the situation for the immediate present. If the bonds sell, we can go ahead with the work as contemplated, but if they should fail to sell, there is then an opportunity to give the whole question a fresh consideration.

OUR COMMERCIAL MARINE.

While the United States so persistently beats Great Britain in the international yacht races, it seems to be almost absurd for this country to remain so very far behind the mother country in its commercial marine. Not only are we behind, but it appears that we are even retrograding.

The New York Board of Trade and Transportation has taken up this question, and has appointed a committee on the Merchant Marine, of which Aaron Vanderbilt is chairman. The committee has issued a brief statement from which the astonishing fact is ascertained that in 1810 the United States, with 7,000,000 inhabitants, commanded more registered tonnage for over-sea trade than the United States of 1902, with a population of 80,000,000. This is certainly a statement that is calculated to "give to think" to the most thoughtless.

Again, in 1810, American ships and American sailors carried 91.5 per cent. of their country's ocean trade, and, moreover, a great share of that of Europe. In 1831 we still carried 65.2 per cent. of our own trade, and some of the trade of other nations. American ships last year conveyed only 8.8 per cent. of our imports and exports. Two-thirds of our once great and powerful deep-sea fleet has vanished, and not one new keel for a deep-sea ship is being laid on either our Atlantic or Pacific coast line.

The United States pays to foreign vessels, for conveying our freight and passengers, over $100,000,000 a year. Some of these steamers are available for service against us in war. The British Empire has 14,500,000 tons of merchant shipping. The United States, which produces far more merchandise, and now sends more freight than any other nation, has a fleet registered for deep-sea commerce of only 872,000 tons.

There were drawbacks to the ship subsidy bill recently introduced in Congress, which were properly objected to. It should, however, not be so difficult a matter to frame some legislation for the encouragement of American shipping that will not lean too much toward private interests.

A BAD PRACTICE.

A recently-formed organization, known as the Los Angeles Sand Company, has made a renewed application to the City Council for permission to take sand from the river bed. The company asks for the exclusive privilege of taking sand from the river bed at four points, to be designated by the Council. It is the purpose of the company to take sand from the river bed by means of a local invention, and to convey it to bins located on the bank. The company offers to pay the city 5 cents a ton for all sand and gravel and rock taken from the river bed. The petition states that the company will spend $10,000 in the erection of a plant, and will greatly reduce the cost of sand to the building trades.

This may be all right, but in any case it would be safer and better to call for other bids before any such monopoly is granted by the city. Even then, it would be unwise to grant to any one person or firm a monopoly of the entire bed of the river.

Again, a few days ago a Councilman stated that he was in favor of accepting a bid that had been made for the Sixth-street school site, one of the most valuable pieces of property in Los Angeles. Surely the Council will not think of disposing of this valuable property except by open competition among possible purchasers, allowing plenty of time for bids to come in, and giving full publicity to the offer of sale.

Some of the worst scandals connected with municipal government have hinged around the objectionable practice of letting out valuable privileges without competition, or of so framing the form of bid that only one favored individual or firm could successfully compete. Let us guard against the first beginning of such a bad practice in Los Angeles.

TO GOV. PEABODY, ALL HONOR.

In these degenerate days of invertebrate officials and cringing political demagogy, it is both refreshing and encouraging to find a State executive who dares to do his duty, and who not only dares to do it, but who does it from choice, because it is duty. Such an official, evidently, is Gov. Peabody of Colorado—a State which, in the past, has exhibited about as disgusting a brand of demagogy as has ever flaunted itself in the face of decency.

A strike is in progress at Cripple Creek, Colo. Cripple Creek is a place where one or more strikes are generally in progress. It may be said, in fact, that the day when a strike is not in progress at Cripple Creek, Colo., is a rather frigid day. In order to preserve the peace—which is generally in urgent need of preservation at Cripple Creek—Gov. Peabody has ordered the State militia to that classic locality. Since the arrival of the State troops at Cripple Creek an unwonted calm has settled down on the town. Whereat there is much grumbling on the part of those who have a great and constant yearning for the playful diversions of the riot. The Governor has been subjected to more or less criticism from the lawless elements and from those who uphold them in their lawlessness, because of his action in sending the State troops to Cripple Creek. Gov. Peabody answers his critics thus:

"The people who are finding fault with me for sending the State troops to Cripple Creek will find before this thing is over that it is not a handball contest. There is a great question at issue, and I mean to make it possible for an American citizen to labor and earn his living in the State of Colorado whether he does or does not belong to a union, to a Masonic lodge or a church. The right of every man to labor in peace is going to be maintained in this State if I have to keep the troops in the field during the entire two years of my term of office. We are not fighting anybody, but we are protecting everybody and shall do so."

This is unanswerable. It is the kind of talk that "tells." It will do more, coming from such a source, to preserve the peace in Cripple Creek and to guarantee to every man, unionist as well as non-unionist, his rights under the law, than all other forces and influences combined. It is the sort of talk—backed up by appropriate action—which every executive officer in the land ought to give utterance to, if he talks at all.

Half of the rioting and bloodshed which we have had in connection with strikes, during the past few years of disgraceful industrial history, have been due, directly or indirectly, to the supineness, subserviency, and moral cowardice of Governors, Sheriffs, Mayors, and other administrative officers, sworn to the upholding of law and the protection of the rights of citizens, without prejudice and without partiality. We have had too much of this criminal demagogy. It is gratifying to learn that Gov. Peabody of Colorado is not a demagogue, a time-server, nor a coward. The country would be better off if there were more Governors like him.

MASHING THE MASHERS.

In the city of Brooklyn, a law-and-order league has been organized, it is said, with the avowed object of suppressing and punishing the "mashers" who habitually affront and in various ways annoy women on the streets, in the cars, and in other public places. The society is said to be composed of young men who are thoroughly in earnest in their determination to do away with the evil practice referred to, or at least to reduce it to the smallest possible minimum.

A New York paper tells of the practical work of the society. "A few days ago some of the society's members were returning from Coney Island, and when a few obnoxious youths annoyed some young women by their attentions the law-and-order men took a hand in the affair. As the latter had been authorized to make arrests whenever necessary, the mashers were given the alternative of apologizing to the women or of being locked up. In the presence of a car filled with people the offenders apologized." The paper adds that "there have been other cases where justice has been meted out to these pests, and the results have been excellent. It has been shown that the society is a reality, and that the members mean business. This much having become known, the offenders have decreased to a great extent."

The objects of this movement cannot be commended too highly. It deserves the support and encouragement of all respectable people. While it is very much to be regretted that such a society should be needed in any American community, the fact that it is needed is a sufficient warrant for its existence. There are other communities outside the city of Brooklyn where the organization of such an association would undoubtedly have a salutary effect, especially, if, as ought to be the case, its members be zealous, active and stalwart. The curs who insult women are not by any means confined to any one locality. They are to be found in nearly all our larger cities—although (much to our credit as a nation,) they are not, as a rule, American born. Women on the streets and in public places are safer from insult or other danger in the United States than in any other country. But they are not safe enough until they are absolutely safe.

Of all despicable curs on the face of the earth, the man who forces his attentions upon a woman against her will is perhaps most detestable. In the most flagrant cases of this kind simple arrest and fine is by far too light a punishment. There are methods which might be adopted, in aggravated cases, which would not only cause the punishment to fit the crime, but would effectually prevent its repetition by the individual treated. The habitual "masher" would be pretty chary of plying his detestable practices if he were assured that the particular form of punishment which his offense so richly deserves were likely to be meted out to him.

Bricks are said to have been much better in the days of the ancient Romans than they are in our time. They probably didn't want them to bake in fifteen minutes and be set on the twenty-eighth story of a skyscraper the same day they came out of the kiln. What ails us in most places consists in rushing the cattle with undue speed. As for clay and fire we have every confidence that the sorts used by the ancient Romans were much the same as we are putting in juxtaposition in the brick business, even to this day.

The Prince of Wales will come to the St. Louis Exposition, provided they can succeed in unwinding the red tape over on his side of the pond between now and the time the show opens. It is almost as much work to move a Prince of Wales from place to place as it is to do a piece of business with the government of the United States.

The summer girl, with her myriad sisters, is back from shore and mountain and looks even better for sore eyes, than she did at the beginning of the season, when she was packing her trunks. Without her this old town, or any old town for that matter, would be a dreary waste not fit for any human creature to live in.

We have a new drink in our midst called hop ale; at least some of us have. A jury will shortly undertake to determine, in a perfectly natural way, whether it is a seductive and jag-creating drink, or merely a soft and soothing liquid as mild as milk that hasn't been doped. We await the verdict with great interest.

It is high time that the United States government quit fooling with the Panama Canal scheme and went to work building a waterway between the oceans where it ought to have been constructed in the first case. The Panama farce is played out. Let the curtain be rung down.

Visitors to Los Angeles from distant points have been heard in criticism of our ancient bridges across the Los Angeles River. They are a bit passe, as must be admitted, but, then, they are a very good match for our treeless thoroughfares.

It is probably too early to determine who will take to the lecture platform incidental to the trouble now prevalent in the Balkans. But we cannot hope to escape scot free from a visitation of that sort.

When a horse jockey can draw down $50,000 a year, salary, there doesn't seem to be much sense in filling up youngsters with the idea that they may become President of the United States some time.

Sir Thomas has succeeded in unloading one of his Shamrocks onto a confiding American citizen, but still has a large supply on the bargain counter. No trouble to show goods.

The football season comes on apace. And the joyous chrysanthemum is preparing to burst into bloom. Those are things that come in pairs.

Beans are being threshed up in Ventura county, by lamp light. We always have to hurry in this country about almost everthing.

Those who are complaining about stagnation should hold their hush; we are going to buy some more fire hose one of these days.

If a Los Angeles ball player didn't throw away an occasional game there wouldn't be anything to it, but just us.

The irrigation congress has been doing great work. And its usefulness to the nation has but just commenced.

Among the effects of the latest widow Hill is a letter from Sam Parks. This does look suspicious.

Names do not count; for instance, there doesn't seem to be anything soft about Admiral Cotton.

Mr. Finlay is still talking. Go it, Fin, old man

MINES AND MINING ON THE PACIFIC COAST.

GEOLOGICAL SURVEY REPORT OF COPPER PRODUCTION.

New Railway to the Dragoon Mining District, Arizona—The Black Diamond Smelter—New Concentrating Plant for the Middlemarch—New Mexico's Big Strike.

In his report on the production of copper in the United States during the year 1902, just issued by the United States Geological Survey, Charles Kirchhoff says: "The copper mining industry of the United States suffered during 1902 from the reaction which followed the unsuccessful attempt during 1901 to maintain the value of the metal at an artificial level. The collapse which came toward the close of 1901 left many producers committed to sales covering a long period of low prices, with the menace of heavy accumulations of metal constantly over the market. Yet production was heavier in 1902 than it had been in 1901, because some of the important mines were worked to full capacity, and because some of the enlargements and improvements previously begun became effective during the year. Furthermore, a number of new mining enterprises first produced important quantities of metal. On the other hand, accidents and labor troubles cut down the output of some of the larger undertakings." The table accompanying the report shows that copper was first produced in the United States in 1845, the total production for the year being reported at 100 tons, of which the Lake Superior region contributed twelve tons. It was not until 1888 that production reached the 100,000 ton mark. From that year the increase was rapid, reaching 205,234 tons in 1896. For last year, the production is reported by Mr. Kirchhoff at 294,423 long tons, the largest quantity produced in the United States in any one year. Of this total quantity, Arizona contributed 18.2 per cent., Lake Superior region, 25.9 per cent., and Montana, 43.8 per cent.

THE DRAGOONS, ARIZONA.

The railway between Cochise and Pearce, in Cochise county, Arizona, is completed and the company (Arizona and Colorado,) is running two trains each way a day, and is doing a heavy business. The Pearce correspondent of the Los Angeles Mining Review, writing of this, says: "They are hauling from one to two cars of oil a day for the Pearce gold mine, and two or more cars of coke daily for the Black Diamond Copper Company besides hauling in and out for the tributary camps." The Black Diamond Copper Company is again running its smelter at full capacity, after a two months' shut-down because of lack of water. They have now a 4-inch pipe line connected to the Commonwealth's big tank, from which the water runs by gravity to the company's pumping station, where the water is pumped and raised 800 feet a distance of six miles to the Black Diamond reservoir at the smelter. The company is turning out at its smelter a large quantity of copper daily, containing a high percentage of silver, going as high as 186 ounces to the ton of matter. This latter averages 45 per cent. copper. The ore is absolutely self-fluxing, no mixture of ores is attempted, it is shoveled into the furnaces just as it comes from the stopes, and the slag loss is probably the lowest of any smelting plant in Arizona, being stated at only .30 per cent. copper, while for several days it was as low as .25 per cent. The ore is transported from the mine to the smelter by aerial tramway, delivering 150 tons of ore a day, which will soon be increased to 175 tons. The company is now employing 200 men.

At Gleason, in the same district, the Copper Belle is shipping from one to two carloads of ore a day to the smelter at El Paso. The ore shipped is of second grade, being used for flux at the El Paso smelter. An early resumption of development at this mine is expected.

It is stated that contract has been let by the Middlemarch Company to a Los Angeles firm for a 100-ton concentrating plant. The Middlemarch plant is about three miles distant from the Black Diamond mines.

There is no diminution in production at the Commonwealth gold mine at Pearce. It is reported that another large and rich body of ore has been encountered in the mine a short distance from the main ledge. It is the intention to put diamond drills at work to determine the extent of the new find.

TOMBSTONE MINES.

It is stated in a report from Tombstone, Ariz., that the Tombstone Consolidated Mines Company is excavating for a second mammoth pump to be installed at the 700-foot level. The station is to be eighty-five feet long and thirty-five feet wide, which will afford even more room than the present underground pumping station on the 600-foot level. The capacity of the 700-foot level pump will be 2,500,000 gallons of water daily, and no difficulty is anticipated by the management in keeping the levels clear of water to that depth, which is 108 feet below the original water level.

NEW MEXICO'S BIG STRIKE.

The gold strike in Gold Gulch is proving to be richer than was supposed, and it has caused so great an excitement that, as stated in a report from Silver City, everything has been located for miles around the gulch and many leases have been taken on claims near the big strike. One report from Silver City about it states: "The Owl claim on which the richest gold ore is being taken out, was leased from its owners for sixty days a short time before the rich vein was found, by Al Owen, but the lease had a clause terminating it if any of the three owners should sell. A few days after the strike had been made by the lessee, one of the three owners sold out, thereby terminating the lease, and the new owners have since that time been working three shifts in taking out some of the richest gold ore ever mined in this locality. Owen was enabled, it is stated, to get out enough ore on the dumps before his lease expired, to net him between $20,000 and $30,000. The returns of this shipment of ore, which will be shipped to El Paso, will be something enormous for the small amount, as some of the first-class sacked ore will run over $1000 per ton. Of the ore assayed, the better ore showed 194 ounces gold, which would return a little over $2000 per ton, if this grade could be held up. The ore, which was sacked and lay on a dump near the shaft, was so valuable that Owen was forced to employ a guard to protect it at night as well as during the day time."

CONCENTRATOR AT CANANEA.

The Greene Consolidated Copper Company at Cananea, Sonora, Mex., is getting ready for a new concentrating plant, to be the largest in that part of the country. As stated in the report about it, it will be built just above the present concentrator, and to secure a site for it the mountain side is being removed. It will have a capacity of 1000 tons, whereas the present one has a capacity of only 800 tons.

MOVING INTO MEXICO.

The intended removal of the western business interests of the American Smelting and Refining Company from Denver, Colo., into Mexico, is the source of much comment. The company will dismantle its Grant smelter, shut down its other plant at Pueblo, Colo., and shut up its general offices in Denver. The reason assigned for these very radical changes is that "labor is cheaper in Mexico." It is more than likely that the real reason is, not that labor is cheaper in Mexico, but because there are no "walking delegates" there. If, as one mining paper says in connection with this removal, we will but give the walking delegate a reasonable amount of time he will succeed in walking out of this country a very large number of business interests and a very large amount of capital.

MINING NOTES.

All the mines on the Comstock lode, Nevada, are running full blast, for the first time in fifteen years. The lowest levels of the Virginia and California have been unwatered.

The output of gold in the Black Hills, South Dakota, during the first eight months of this year is estimated at $6,750,000.

The total production of pig iron in the Dominion of Canada the first six months of 1903 was 132,930 tons gross, compared with 157,804 tons for the same period in 1902.

The Gold Road mine and mill, Mohave county, Arizona, employ about 125 men. The plant handles 120 tons of ore in twenty-four hours by the cyanide process. The output of gold bullion monthly is in the neighborhood of $75,000.

The largest gold brick to reach the United States assay office at Deadwood, S. D., was sent there recently by the Spearfish Gold Mining Company. It weighed 1175 ounces and is valued at $22,000, and is the result of a fourteen days' run of the company's 200-ton cyanide mill.

PASTOR WEBB WILL BID CHURCH GOOD-BY.

THE regular services in the First Presbyterian Church yesterday morning were varied by the reading from the pulpit of the formal resignation of the pastor, Rev. Aquilla Webb. The members of the congregation, outside of the officers of the church, were not aware that this was to take place, and surprise was general, although a rumor recently went forth to the effect that the pastor was contemplating such a move.

While there are members of the congregation who have expressed themselves as in favor of a change in the pastorate, the officers of the church declare that there is nothing of a "strained relation" whatever between pastor and people, and that the move for a change was made by the pastor himself. One of them stated yesterday that at the meeting of the session last week, when Mr. Webb formally declared his intention of resigning, he was offered an increased salary to remain, but refused on the ground that his intended move was not one into which the financial question entered.

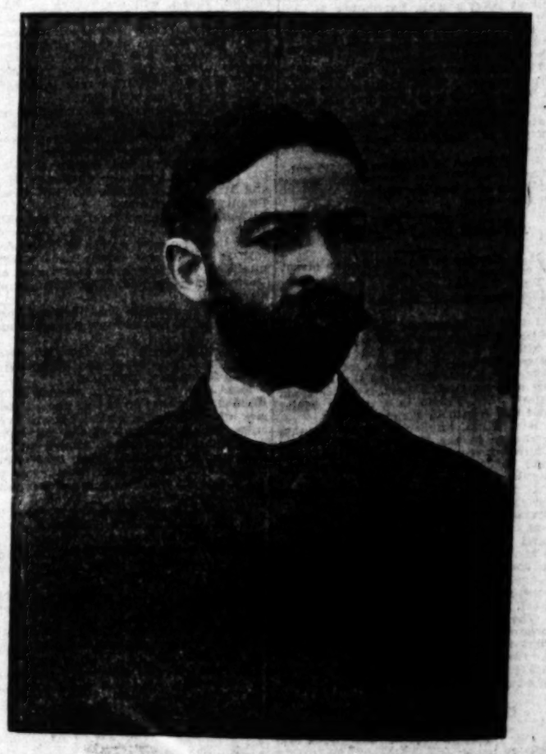

REV. AQUILLA WEBB.

The pastor filled the pulpit as usual in the morning, and his formal request to the congregation for release from the pastorate was read by Rev. Robert MacLaren, D.D., of Boyle Heights. The resignation read as follows:

"Dearly Beloved: Almost three years ago, I received through the Los Angeles Presbytery your call to the pastorate of this church. The call was a unanimous one and the spirit of that call has been unchanged toward me through my ministry.

"The members of the Presbytery were most cordial in placing the call in my hands. The brethren of other denominations and the newspapers of the city joined heartily in the welcome. I am happy to say, that the friendships thus begun continue to the present.

"My faith in this church as a great spiritual force in the life of this city, is firmer today than the day on which I accepted the call to the pastorate. My desire has been to know nothing among you save Jesus Christ and Him crucified, and I have endeavored at all times to present the truth as it is revealed through Him. You have been loyal to me and I have tried to help you. We have worked harmoniously and God has honored the church with large accessions.

"This last spring, Mrs. Webb and I were called upon to pass through the most trying experience of our lives when our little daughter, Ruth, was called to that home not made with hands. Heaven has never been so real and precious to us as now. But since our loss the desire to return to home and friends of youth has increased on the part of Mrs. Webb and myself. Therefore, I desire that you join with me in asking the Presbytery to dissolve the relation that exists between us as pastor and people. My wish is to be released on the last Sabbath of this month.

"My prayer for you all is that you will remain true and loyal to this church, and that you will be divinely guided in the speedy selection of my successor.

"Now our Lord Jesus Christ Himself, and God our Father, which loved us and gave us eternal comfort and good hope through grace, comfort your hearts and establish them in every good work and word."

When seen yesterday afternoon, Rev. Webb stated that he and his family will return to the East immediately upon his release from duty here. He would not say where he is to take up a new charge, but intimated that his plans in this regard are practically matured.

The resigning pastor came to Los Angeles three years ago from the Mystic Side Church of Boston, and during his work in this city has been prominent in all plans and endeavors concerning church work. He is a comparatively young man, always affable in his dealings with his fellow-men, whether in religious circles or out of them, and has made many friends who will witness his depature with disappointment.

There will be a meeting of the congregation of the First Presbyterian Church tonight to take formal action upon the resignation.

HARDSHIPS OF TRAVEL.

Old Line Between Los Angeles and Pasadena Torn Up—Young Lady Torn Up Too.

Active work on the broad-gauging of the old line between Los Angeles and South Pasadena has begun, and travel over that route is more or less of a hardship at present. In getting to Pasadena, it is necessary to transfer three times, and near South Pasadena one whole block of dusty road must be covered on foot.

One of Pasadena's tennis players, a young lady with a reputation as a mountain climber, had trouble with the conductors on the way to Pasadena, Sunday afternoon. She had been given a transfer and was told to walk one block to the next section.

"Do you mean it?" she asked, with a quaint little pout to her moistened lips. "And are you going to make me carry this heavy grip all that distance?"

"Sorry, lady, but we won't know anything about it a hundred years from today."

"You saucy fellow! I want my money back. This road has no right to give such service. I will walk all the way before I will ride on this horrid old car."

"You can't ride on this one, madame, here is your transfer," and he held it out to her and politely raised his cap.

The fresh cheeks flushed with anger. "Madame, is it! I shall report you, sir," and she snatched the transfer from his hand, gathered up her skirts and strode off, with her defiant little chin high in the air.

On the way she grew madder and madder, and tore the transfer to tiny bits, with her small white teeth at one end and her dainty gloved hand at the other. When she got aboard the next car, she ordered the window put down to cool herself, and then when the conductor asked her for "fare," she said. "You can't have any. That other horrid conductor made me so mad that I tore my transfer up and the pieces are back there in the road."

"I am sorry, but you will have to pay your fare," said the conductor, firmly.

"I won't," and she flopped about in her seat so that her back was turned on him.

"I will have to put you off, miss," he answered, as he reached for the bell rope and winked at the fellow who had just given him a cigar.

She saw the hand go up for the cord, but missed the wink. Well, he had at least not called her "madame," so she opened her purse and hunted for a nickel, but took a long time in finding it.

ODD FELLOWS MEET.

Members of Great Fraternity Assembled in Baltimore for the Sovereign Grand Lodge.

[BY THE ASSOCIATED PRESS.]

BALTIMORE, Sept. [illegible]. The meeting of Odd Fellows in Ford's Operahouse this morning in celebration of the annual session of the Sovereign Grand Lodge, which will begin here tomorrow. The exercises included a service of song, an address by Alfred S. Pinkerton of Chicago, Past Grand Sire, [illegible] in which he dwelt upon the history of the order which had been accomplished by the order of Odd Fellows. His address, which [illegible] of Baltimore also delivered an address.

Odd Fellows from every State in the Union continue to arrive in this city, and will remain during the sessions of the Grand Lodge.

This evening the anniversary of the establishment of the Rebekah degree was celebrated with appropriate exercises in the Fayette Street Methodist Episcopal Church.

AUGUST CIRCULATION OF THE TIMES.

The following is the sworn statement of the circulation of The Times for the month of August, 1903, as made to the Secretary of State of California, at Los Angeles, Cal.:

STATE OF CALIFORNIA, County of Los Angeles, ss.

Harry Chandler, Assistant Business Manager of the Los Angeles Times, being duly sworn, says that the actual number of copies of the paper printed and sold or mailed to subscribers during the month of August, 1903, was as shown by the following table:

1	[illegible]
2	[illegible]
3	[illegible]
4	[illegible]
5	[illegible]
6	[illegible]
7	[illegible]
8	[illegible]
9	[illegible]
10	[illegible]
11	[illegible]
12	[illegible]
13	[illegible]
14	[illegible]
15	[illegible]
16	[illegible]
17	[illegible]
18	[illegible]

Subscribed and sworn to before me this [illegible] day of September, 1903.

[Seal] [illegible]

Notary Public in and for the County of Los Angeles, State of California.

The average circulation for the month of August, 1902, was [illegible].

The average circulation for the month of August, 1903, was [illegible].

Showing an average daily increase of [illegible].

NOTE—The Times is the only paper in Los Angeles which regularly publishes a detailed circulation statement.

At La[illegible]

They have arrived [illegible] we hope to have [illegible] to fill the order [illegible]

The— ANGEL[illegible]

is the most [illegible] player because [illegible] comes an absolute [illegible] of the person [illegible] as a means [illegible] his or her [illegible] It is nicely adjusted, perfectly constructed, easily operated [illegible] investigate.

Bartlett [illegible]

Wo[illegible] Slippers

Several new [illegible] that have [illegible] shown yet. [illegible] ideal kid, [illegible] beaded vamp [illegible] 2-inch Louis [illegible] other is of [illegible] beaded vamp [illegible] a pair.

[illegible] Wetherby-Kaiser [illegible]

Save [illegible] By buying [illegible]

We [illegible] daily in the [illegible] per [illegible] the Merchants' Trust [illegible] ety, and invite [illegible] merits as a buyer [illegible] that is [illegible] [illegible] [illegible] [illegible] Broadway [illegible]

Special [illegible] Sale

Solid Silver Knives Forks Spoons

ALL THIS WEEK

Montgomery [illegible]

Jewelers and Silversmiths Douglas Building [illegible]

CORONADO BEACH.

CHILDREN'S ANNUAL OUTING.

[SPECIAL CORRESPONDENCE OF THE TIMES.]

HOTEL DEL CORONADO, Sept. 20. The children of the Free Industrial School of San Diego enjoyed their annual outing at Tent City yesterday. There were 166 of them, in charge of Prof. J. F. Carey, president of the board, Mrs. George H. Ballou, Mrs. Hubbs, Mrs. S. M. Neeley, Mrs. Miss Chamberlain, Mrs. Wat- Mrs. Campbell and others. Mrs. Frank S. Hicks gave a supper evening for Mr. and Mrs. W. D. Gibbon, who left for San Francisco Other guests included Mrs. Burling, Mrs. John E. Page, Sands Forman, Dr. and Mrs. Ley Gilman, Capt. and Mrs. W. W.

SAN DIEGO.

BRIEF NEWS NOTES.

[SPECIAL CORRESPONDENCE OF THE TIMES.]

SAN DIEGO, Sept. 20.—The funeral of Eli Akin Harper of Cuyamaca will be held here this afternoon. Dr. Harper's age was 78. He was a pioneer resident of this county, although born in Harper's Mill, West Virginia. He practiced medicine in this city for over twenty-five years.

The High School football team is training under the direction of Dr. [illegible]. The Athletic Association has elected Hal Doig captain, and Henry [illegible], manager of the football team. Doig has also been chosen to represent members of the faculty to Los Angeles for the interscholastic athletic convention. An effort will be made to get San Diego into the league.

The local Aerie of Eagles will tender a reception Tuesday evening to Lew Wells, the actor, whose company comes to the Isis Theater, Monday and Tuesday evenings. Eugene Kelley will be toastmaster.

A special to the Union from Ensenada, Lower California, says that Joaquin Alvarado, aged 15, bookkeeper for the Ensenada, and nephew of J. L. Alvarado, shot and killed himself today.

ORDINATION SERVICE.

Yesterday afternoon at the First Methodist Church the ordination service for the recently-elected elders and deacons took place. The auditorium was well filled and the ceremonies, which were conducted by Bishop Cranston, assisted by several pastors, were very impressive. The men ordained are George A. Houch of Grant Church, Robert S. Fisher of Fifth Avenue Church, and D. F. McAll of this city. W. A. Betts of Redford, George B. Cliff of Paso Robles and Harry W. White of Alhambra. Edwin G. Decker of the Arizona mission will receive the rite in his own district.

Elly C. Knoles, David Loofborrow, Benjamin Knudden were consecrated as deacons. These three young men are graduates of the University of Southern California and have kept up their interest in their work ever since they graduated that institution. They are all members of the Psi Alpha fraternity, which is one of the strongest "frats" of the college.

It is said the bishop has promised to make the assignment of the ministers before their various charges for the year at the conclusion of Dr. McIntyre's lecture at Simpson Auditorium tonight, if he can possibly get the list completed at that time.

Dr. McIntyre's lecture is on "The Religion of Abraham Lincoln," and will be one of the best events of the conference. The proceeds will go to the superannuated fund.

ODD FELLOWS MEET.

Members of Great Fraternal Order assembled in Baltimore for Convention of the Sovereign Grand Lodge.

[BY THE ASSOCIATED PRESS.]

BALTIMORE, Sept. 20.—A [illegible] meeting of Odd Fellows was held in Ford's Operahouse this afternoon in celebration of the annual convention of the Sovereign Grand Lodge, which will begin here tomorrow. The program included a service of song and [illegible]

Alfred S. Pinkerton of Massachusetts, Past Grand Sire, delivered an address in which he dwelt upon the [illegible] which had been accomplished by the order of Odd Fellows. Elvin J. [illegible] of Baltimore also delivered an address.

Odd Fellows from every State in the Union continue to arrive here to remain during the sessions of the Grand Lodge.

This evening the anniversary of the establishment of the Rebekah degree was celebrated with several services in the Fayette Street Methodist Episcopal Church.

AUGUST CIRCULATION OF THE TIMES.

The following is the sworn statement of the circulation of The Times for August, 1903:

STATE OF CALIFORNIA, COUNTY OF LOS ANGELES, ss.:

Harry Chandler, Assistant General Manager of the Los Angeles Times, does solemnly swear that the actual number of copies of said paper printed and sold for each day of August, 1903, as shown by the office records, was as follows:

1	31,850	17	[illegible]
2	30,060	18	[illegible]
3	33,060	19	[illegible]
4	31,700	20	[illegible]
5	32,450	21	[illegible]
6	32,300	22	[illegible]
7	31,300	23	[illegible]
8	33,920	24	[illegible]
9	34,110	25	[illegible]
10	31,080	26	[illegible]
11	34,160	27	[illegible]
12	34,450	28	[illegible]
13	33,500	29	[illegible]
14	34,140	30	[illegible]
15	33,450	31	[illegible]
16	33,200		

Total $2,000

HARRY CHANDLER.

Subscribed and sworn to before me this 1st day of September, 1903.

[Seal] T. L. CHAPMAN,
Notary Public in and for the County of Los Angeles, State of California.

The average circulation for every day of August, 1902, was.....
The average circulation for every day of August, 1903, was.....

Showing an average daily gain for August, 1903, of [illegible]

NOTE—The Times is the only [illegible] Los Angeles which regularly makes [illegible] sworn circulation statements.

At Last

They have arrived and we hope to have enough to fill the orders on hand. The—

ANGELUS

is the most remarkable player because it becomes an absolute part of the person who uses it as a means to interpret his or her ideas of music. It is nicely adjusted, perfectly constructed and easily operated. Call and investigate.

Bartlett Music Co.
332-4 SO. BROADWAY.

Women's Slippers.

Several new styles that have not been shown yet. One is of ideal kid, jet and steel beaded vamp, 2-inch Louis heel. Another is of mat kid beaded vamp—$4.00 a pair.

Metherby-Kayser Shoe Co.

Save Your Eyes
By having them examined and glasses fitted by us. L. A. Optical Co., 315 South Spring St.

We courteously solicit your account in the assurance that our liberality in the financial columns of this paper concerning our offering of the Merchants' Trust Company of this city, and invite your investigation of its merits as a highly-profitable investment, is conservative to the point of science safety. Our booklet explains. 108 Broadway Blk., Third and Broadway.

Special Sale —of— Solid Silver

Knives
Forks
Spoons

ALL THIS WEEK

Montgomery Bros.
Jewelers and Silversmiths
Douglass Building
SPRING AND 3d

GUESSING ON THE FUTURE.

Much Speculation by Members of M. E. Conference.

Persistent Rumors of Division Into Two Districts.

Probable Assignment of Some Prominent Ministers—Ordination Service.

In Methodist circles all kinds of rumors are flying around as to what the present conference will or will not do. A report that has been in circulation for some days gained such strength yesterday that many have come to look upon it as practically a certainty. It is to the effect that another district is to be formed and thereby the office of a new presiding elder created.

Those who maintain that this course will be pursued have picked out Revs. [illegible] Miller and A. W. Adkinson as the men who will preside over the destinies of the new districts.

It is known, however, that a considerable number of the delegates are opposed to any division at this time and that they will bitterly oppose such movement.

Among the most interested persons in the large audience who listened to Rev. A. W. Adkinson's sermon on "Missions" at the First Methodist Church last night was Bishop Cranston, and several were heard to express the belief that the bishop was there to size up the pastor with a view to making him presiding elder.

It is said that if the scheme for division is carried through Rev. Dr. S. [illegible] Thompson will be returned to the superintendency of the Arizona mission. Otherwise he will secure the appointment as presiding elder of the Los Angeles district as previously announced in The Times.

It is said that Rev. Dr. E. A. Healy, whose name has been prominently mentioned in connection with the presiding eldership, will return to the Kennedy Church, where he has served for the past three years.

It now looks as if Rev. E. J. Inwood will not go to Pomona, although there are [illegible] who think he may be sent to San Diego.

Rev. W. P. Ferguson is anxious to go to San Diego on account of his wife's health, and he is generally supposed to be slated for Boyle Heights, although some say it may be Pomona.

Rev. George M. Smith, the well-known church builder of the conference, will take a year off and make a [illegible] tour of the Eastern States. Simpson Church, the latest of his [illegible] enterprises, will thus [illegible] no other charge to be accounted for. The names of numerous clergymen [illegible] associated with this church as regular pastor.

Rev. J. Carroll of Santa Barbara is a young man with whom the gossips have associated a change. He is supposed to go to San Diego.

Rev. W. K. Beans of Sacramento, who was transferred to the local conference this year, is spoken of as a possibility for the Santa Barbara charge.

ORDINATION SERVICE.

Yesterday afternoon at the First Methodist Church the ordination service for the recently-elected elders and deacons took place. The auditorium was well filled and the ceremonies, which were conducted by Bishop Cranston, assisted by several ministers, were very impressive. The men ordained are George A. Hough of Grant Church, Robert S. Fisher of Vernon Avenue Church, and D. F. McKay, all of this city. W. A. Betts of Redlands, George B. Cliff of Paso Robles and Harry W. White of Alhambra. Edwin G. Decker of the Arizona mission will receive the rite in his own district.

Percy C. Knoles, David Loofborrow and Benjamin Knudden were consecrated as deacons. These three young men are graduates of the University of Southern California and have kept up their work ever since they entered that institution. They are all members of the Phi Alpha fraternity, which is one of the strongest "frats" of the college.

It is said the bishop has promised to make the assignment of the ministers for the various charges for the year at the conclusion of Dr. McIntyre's lecture in the Simpson Auditorium tonight, if he possibly can get the list completed by that time.

Dr. McIntyre's lectures is on "The Religion of Abraham Lincoln," and will be one of the best events of the season. The proceeds will go to the superannuated fund.

FALL

A grand showing of all that is latest in men's attire—something for every taste and every purse—a stock that we're immensely proud of.

Glad to show you, whether you're out to buy or not.

And we do just as well for the boys as the men.

Harris & Frank

LONDON CLOTHING CO.
117 TO 125 NORTH SPRING STREET

ASTIGMATISM

Can be corrected only by the most accurate and perfect of scientific appliances. Such I have. This cut illustrates the most modern one and is used by me in all optical work.

Headaches invariably come from Astigmatism.

Thorough examination free.

DELANY THE OPTICIAN 239 S. Spring Str

First Quality Cry ta Lenses $1.0! Pair

We carry a complete line of

KODAKS

Plate cameras and photo supplies; we make a specialty of developing, printing and enlarging. Mail orders given prompt attention. Send for catalogue.

HOWLAND & CO., 213 S. Broadway.

TANNER DRUG CO.

Apothecaries and Venders of Patent Medicines

214 SOUTH SPRING STREET

SCHUMACHER'S STUDIO

Closed during the summer months—studio will be remodeled. Mr. Schumacher is east to attend Photographers' Association. 107 North Spring Street.

Black Diamond Supply Co.

[JNO. E. MURRAY, E. Y. MURRAY]

EVERYTHING IN FUEL AND FEED

Sunset 800 Seven
Home Phones

Kimball, Mr. and Mrs. Wangenheim and the Misses O'Connor.

A telegram has been received by friends at the hotel of the birth of a daughter to Mr. and Mrs. W. H. Dupee of Chicago, regular winter guests here. The telegram also stated that the family would arrive at Coronado in a few days.

Mrs. John E. Page and Mrs. Burling are about to leave the hotel for San Francisco. The children of Mrs. Burling were guests of honor at a luncheon yesterday.

FATS AND SLATS BANQUET.

Dinner to Baseball Magnates and a Few Who Were Never Accused of Being Magnates.

The Fats and Slats, teams which played a match game of ball a week ago this afternoon at Chutes Park for the championship of Tropico and a dinner on the side, held an informal session over the banquet table at Levy's last night at the expense of the Fats, who were the losers. Both teams were represented in force and a number of friends were present by special invitation.

An excellent dinner was served and at its conclusion the following toasts were responded to:

"How to get together a winning ball team, or class always tells," by James F. Morley.

"What I don't know about pitching," by Joe Corbett.

"Shooting boars on the Lower Colorado," by James J. Jeffries.

"'Tis sometimes pleasanter to lose than to win," by Henry Berry.

"How I played center field," by Mel Nordlinger.

"Silence is golden," by Jimmy Toman.

"Here's looking at you, Mr. Manager," by Doc Newton.

"The life of an umpire," with personal reminiscences," by Mose Hamburger, and "Forty years at second base," by Tom Darmody.

The party did not break up until last-car time. Among those present were Henry Berry, James F. Morley, James J. Jeffries, Tom Darmody, Ira Youngworth, Mel Nordlinger, H. M. Love, Dr. E. J. Newton, Joe Corbett, James J. Toman and Cud Cook.

A return game is in the air. This time it will be no crack player proposition. No fat weighing under 190 can get in and the thins must be welterweights or under.

John Brink, Tom McCarey, and other stars of the game were not noticed. They were not lost in the shuffle either. Brink is said to be planning some dreadful revenge on the Slats for doing up his Fats in such dreadful style.

Jeff says it was not a fair do. Morley says he outgeneraled the Fats and that is why they are sore. At any rate, the dinner has been bought

SAN DIEGO.

BRIEF NEWS NOTES.

(CORRESPONDENCE OF THE TIMES.)

SAN DIEGO, Sept. 20.—The funeral of Akin Harper of Cuyamaca will be held here this afternoon. Dr. Harper's age was 73. He was a pioneer of this county, although he died in Harper's Mill, West Virginia. He followed medicine in this city for [illegible] forty-five years.

The High School football team is now under the direction of Dr. [illegible] The Athletic Association has elected Hal Doig captain, and Henry [illegible] manager of the football team. Doig has also been chosen to [illegible] the members of the faculty to [illegible] duties for the interscholastic [illegible] convention. An effort will be made to get San Diego into the league.

The local Aerie of Eagles will tender a reception Tuesday evening to [illegible] Neill, the actor, whose company comes to the Isis Theater, Monday and Tuesday evenings. Eugene [illegible] will be toastmaster.

A special to the Union from Ensenada, Lower California, says that Joaquin Alvarado, aged 18, bookkeeper for [illegible] Letournita, and nephew of J. L. Alvarado, shot and killed himself today.

CORONADO BEACH.

CHILDREN'S ANNUAL OUTING.

(SPECIAL CORRESPONDENCE OF THE TIMES.)

HOTEL DEL CORONADO, Sept. 20. The children of the Free Industrial School of San Diego enjoyed their annual outing at Tent City yesterday. There were 168 of them, in charge of Mrs. F. F. Carey, president of the society; Mrs. George H. Ballou, Mrs. [illegible] Hubbs, Mrs. S. M. Neeley, Mrs. [illegible] Chamberlain, Mrs. Watson Campbell and others.

Mrs. Frank S. Hicks gave a supper [illegible] evening for Mr. and Mrs. W. D. [illegible], who left for San Francisco [illegible]. Other guests included Mrs. [illegible] Burling, Mrs. John E. Page, [illegible] Forman, Dr. and Mrs. [illegible] Gilman, Capt. and Mrs. W. W.

Men's and Women's Automobile Gauntlets are among the new arrivals in the Glove Department.

Coulter Dry Goods Co.

Women's Mocha Gloves with Medallion Clasps are considered quite au fait for street wear.

The influx of Fall Fabrics is so great that we are already beginning to be cramped for room, and more goods coming. But we'll soon remedy this by putting quick-going prices on many lines throughout the store.

Women's Tailor Suits.

The new tailor suits are full of graceful sweeping lines; long in the coat and short in the skirt. Zibelines in fancy mixes and indefinite broken stripes, Scotch tweeds and rough Cheviots are favored stuffs. Prices start at $20.00 and range gradually upward to $75.00.

New Tailored Skirts.

Fitting snugly around the waist, flaring toward the foot, swinging clear of the ground—most of them, especially the tweeds and Zibelines. The longer skirts are of broadcloth and smooth Cheviots, strapped and stitched and buttoned in many pretty ways. Some of the new skirts are in coat effect.

New Autumn Waists.

Mercerized cotton Waists—white and dainty colors—including the popular vesting patterns and elaborate brocades. Wool waists, of etamines and crashes. Elaborate waists of silk and crepe de chine—for street or evening. Then there are Mousseline waists, made over China silk—perfect beauties.

New Dress Trimmings.

Come and enjoy to the full this matchless gathering—whether you are ready to buy or not. See the appliques, the spangles, the fancy braids, the new French hand made trimmings the dangling pendants—and the rich garnitures. Examine the laces—note the novelty effects—the Cluny, the appliques and the new French Laces.

Novelties in Neckwear.

Lace collars, and stocks, the new hand-made braid effects—with French knots and feather stitching; and the elaborate lace collars and lace capes, in circular or stoll shapes; of wood fiber lace, in black, white or champagne—many of them quite inexpensive.

The New Waistings.

Makers of cotton and wool waistings—and similar materials for skirts and shirt waist suits—have surpassed all previous seasons in beauty, in variety and in intrinsic worth. Cotton waistings from 25c to $1.50; Wool Waistings at 25c, 50c and up to 85c. The Mercerized Waistings at $1.00 are the same as other stores sell at $1.25 and $1.50.

Fall Fashion Notes. By Mlle. Lagana.

The winter resorts of the Pacific Southwest, now famous the world over, make possible the wearing of walking and visiting gowns of light wools and silks, which would be out of the question in Eastern America, for climatic reasons. While the trunks of returning Seagoers bring in much that is modish from Paris, there are being turned out, on this side of the water, frocks which will contrast more than favorably with those of this fashion Mecca, and it is only a question of time when the popular prejudice, that Paris alone can turn out anything that is fit to wear, will be beaten flat, and American women will not deem it necessary to cross the water in search of the latest ideas in fashion.

While ravishing toilettes are still to be seen in the Bois, where all the world goes to breakfast and to dine in the famous restaurants; the Paris season practically ended with the Grand Prix; and fashionable people are now flitting from one resort to another, swinging 'round the circuit of watering places prescribed by tradition and wearing their most chic toilettes for beach and casino and races; replicas of which, modified to suit American tastes, will beyond question, tax the capacity of our Costuming Parlors as the Western Winter Resorts fling open their doors to the influx of Eastern Visitors who boast that they never see the snow.

Concerning Costumes. By Mme. Boyd.

It will be perfectly safe to plan one's house and evening frocks along lines already tried. Though there will, of course, be new and interesting details in trimming, etc., the general character of such frocks will not be radically changed. The full skirts, round skirts, pelerine effects, ruchings, flouncings, etc., will not have run their course the past summer, but will continue in favor through the winter. There is a decided indication of a reaction toward mannish English tailoring in street frocks, and we shall certainly see a great many severely plain but extremely smartt allor suits. Silks aplenty will be used—which is a conclusion easily reached after a glance at the advance models. Taffetas in the soft finish form. Armures and seeded silks form the basis for many costumes; while dotted silks, pompadour silks and striped silks all have their places for waists or dresses. The two-toned changeable Taffetas are especially favored at present. Tiny checks retain their vogue, and a most attractive frock seen recently was of very soft taffeta in tiny grass green and white check. It was made with a full skirt, shirred into the waist band, yet cut so that it clung around the hips and broke into excessive fullness only toward the bottom. This skirt, barely touching all around, was trimmed in narrow ruffles set on at intervals and edged with narrow Valenciennes, the little heading also having the lace edge.

Preparations for opening our new Costuming Parlors, which are to occupy the second floor of the spacious new building at 341-345 South Broadway, go on apace. Artisans and artists are applying the finishing touches to fixtures.

New Dress Goods.

Every weave that fashion favors will be found here. Assortments are complete and satisfying; and varieties greater than in any past season. Zibelines are in the lead—particularly the imported Camelshair Zibelines, prettily dashed with black and white. But there are plenty of other weaves for the woman who doesn't care for "Zibs." The leading colors for this Autumn are champagne, lavender, ecru, clouded cream and the various tints of brown and green. The suit patterns come in shot Eoliennes as low as $25.00; Eolienues in evening shades for $35.00; while for street dresses, London Twines lead; one particular pattern is plaided, and sells for $45.00.

The New Silks.

A dozen times a day we've been asked, "Will this or that be worn?" It's going to be a silk season, that's certain. First things from abroad are here, and American makers, ready betimes, have sent us their latest and best. Armures, taffetas and seeded effects constitute the silks for costumes—mostly in vesting patterns; hairlines and pinchecks. The gun metal stripes are prime favorites, and sell from $1.00 to $1.50, Peau de Soie, taffeta, Peau de Cygne and Louisine are the late weaves for waists. Black silks are in pretty much the same textures as colored silks, and will be much worn. Velvets are good; particularly Panne Paeons, and whipcord velvets—for skirts, jackets, waists and complete costumes—all colors including gun metal.

New Ombre, Persian and Paided Ribbons are prettier than ever.

317-319-321-323-325 South Broadway, Los Angeles.

Our popular Poppy Handkerchiefs are here now in all initials.

DINNER SETS

FOR 12 PEOPLE

The following is a list of new decorations which are attracting much attention.

No. 7287 delicate green border. Regular price $16.75, now $14.65.

Blue oriental. Regular price $20.65, now $15.50.

No. 9545 delicate pink rose with green ferns. Regular price $17.50, now $15.65.

Water lily decoration in delicate green border. Regular price $17.75, now $16.60.

White semi-porcelain new shape and embossing. Regular price $10.00, now $8.50.

If you need a new set and are economically inclined these should surely interest you.

H. F. Vollmer & Co.
Co Broadway, Cor. 3rd.

H. JEVNE

THE BEST TOILET ARTICLES.

When one uses a Tooth Wash or Powder, they want one that will benefit the teeth. Same way with Toilet Waters, Soaps, Face Preparations, Brushes and all articles for toilet use. The safest and most meritorious toilet articles make up our stock—everything here is dependable. In Toilet Articles as in everything else—"You're Safe at Jevne's."

Smoke Jevne's Fine Cigars.

208-210 S. Spring St.—Wilcox Building.

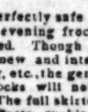

Let come what will the owner of a bank account is free from this worlds ills

UNION BANK OF SAVINGS.
336 SOUTH SPRING ST. O. H.

"Dependable Furniture at a Fair Price."

The Old Colonial

Furniture, with its strong lines and harmonious proportions, as made by the best modern factories, may well be called "perfect furniture." It combines the essential quality of usefulness with its artistic beauty.

Davenports and Divans

Our assortment of these fine old Colonial pieces makes a very interesting display and comprises every style from the smaller divans to the large, massive, roomy Davenports. They are in the finest woods, the beautiful mahogany in dull or light finish, or the weathered or golden oak. Some are completely finished, while others are to be covered to order. We have them in the fine leather covers or in the heavy, durable fabrics.

We also show a large line of the allover stuffed pieces, the proper things for solid comfort.

"All Prices Marked in Plain Figures."

Niles Pease Furniture Co.,

439-441-443 S. Spring St., Los Angeles, Cal.

Men's Faultless Footwear

Men who are particular about their shoes will find faultless fitting footwear here. It is not alone their fit that makes our shoes for men famous, but it's their style and wearing qualities as well. Our fall stock of men's footwear is so complete that we can satisfy all tastes. Prices

$3.50

and up.

C. H. STAUB SHOE CO.
285 South Broadway.

When you want a shirt that fits all over, get the "Monarch" or "Cluett"—Dollar to Two.

Siegel's $3 Hats

"Cheap" hats are the kind some men buy when they are discouraged—and they show it.

Five-dollar hats when they're foolish.

The sensible mean is Siegel's $3 special. Derbies and softs in every correct Fall shape and shade.

SIEGEL, HATTER, HABERDASHER,
Nadeau Hotel Building.

DAMSON PLUMS Only 2c pound

By the pound while they last. You've never seen better. In twenty-pound boxes.

LUDWIG & MATTHEWS
TEL. M. 936 MOTT MARKET.

The highest grade laundry work for high grade dressers at the

Excelsior Laundry

Branches, 111 West Second, 325 So. Spring

424 So. Los Angeles St.

THE WEATHER.

U. S. WEATHER BUREAU, Los Angeles, Sept. 20.—[Reported by George E. Franklin, Local Forecast Official.] At 5 o'clock a.m. the barometer registered 29.90; at 5 p.m., 29.93. Thermometer for the corresponding hours showed 60 deg. and 66 deg. Relative humidity, 5 a.m., 90 per cent.; 5 p.m., 75 per cent. Wind, 5 a.m., northwest, velocity 1 mile; 5 p.m., southwest, velocity 12 miles. Maximum temperature, 77 deg.; minimum temperature 56. Barometer reduced to sea level.

SAN FRANCISCO, Sept. 20.—Weather conditions and general forecast. Generally cloudy weather prevails over Cape Mendocino, northward along the coast and over Oregon, Washington and Northern Idaho. Light rain has fallen over Western Washington. The pressure has fallen over the Pacific Slope. The temperature has risen over Oregon and remained about stationary in other districts. Forecast:

Northern California: Cloudy in Northern portion; fair in South portion, light rain on extreme Northern coast Monday; fresh southwest wind.

Southern California: Fair Monday; light west wind.

San Francisco and vicinity: Generally cloudy or foggy Monday; fresh southwest wind.

Liners.

Telephone your want advertisement, ring up Press One any time of day or night, and The Times will give prompt and careful attention. Rates, one cent a word each insertion, minimum charge, 25c.

The Times cannot guarantee accuracy nor assume responsibility for errors of any kind occuring in telephone advertisements.

SPECIAL NOTICES—

REAL ESTATE ADVERTISERS AND OTHERS: Hereafter all real estate and other classified "Want" advertisements for Sunday insertion must be in The Times office not later than 11 o'clock Saturday nights in order to be properly classified. All small advertisements received after this hour will be printed under a special heading of "Too Late to Classify." Special request is made of those telephoning "liners" to do so before 10 p.m. each night.

WANTED—INFORMATION AS TO WHEREABOUTS of Gee Pon, Chinese boy; age about 25 years. Has been employed in Chinese gardens at Elysian Park; last seen Sept. 10 in blacksmith shop at Pico; wore black soft hat, blue overalls and yellow shoes. $30 reward will be paid for information leading to his recovery. Thought to be demented. KUN YUEN, N. Los Angeles st., Chinatown. 21

SPECIAL NOTICE—THE EXCEEDINGLY low prices at which our wall paper was sold during the last 30 days brought us a large amount of business, and considering the opening of the fall trade, we expect to double our sales by offering lower prices than ever in our continued sale. GOODWIN BROS., 623 S. Spring. 'Phone Joseph 6481. Home 2745.

ATTEND THE FREE CLASS LESSONS IN Phrenology at Lincoln Hall, 130½ S. Spring, tonight and Tuesday night. Ladies especially invited; seats free; collection. Don't miss these free class lessons. Come and have your head examined free. 21

PIONEER STEAM CARPET CLEANING WORKS. Carpets cleaned and relaid same day, if desired. We buy and sell carpets. 637 S. BROADWAY. Tel. Main 217; Home 217.

IF YOU WANT TO GET MARRIED, CALL on JUDGE PIERCE, room 43, Courthouse, or at his parlors, 512 S. Grand ave., after 5 p.m. Marriages performed at private residences.

PARASOL AND GLOVE MAKERS—
You can save 30c on every dollar by purchasing direct from maker; parasols recovered and made to order. 521½ S. MAIN.

SEE MY ELEGANT LINE OF OSTRICH plumes at wholesale prices; old feathers dyed, cleaned, curled and made over. MISS D. L. BUNKER, 606 S. Broadway. 26

FOR SALE—BY Y. M. COMPANY,
132 W. FIFTH ST.
Bamboo goods, wholesale and retail.
TEL. GREEN 1828.

NOTICE—IS HEREBY GIVEN THAT LOUIS M. Hetzel, 512 E. 27th st., will not be responsible for any bills contracted in his name. 23

CALIFORNIA STEAM CARPET CLEANING WORKS cleans carpets; upholstering and repairing. 229 E. 4th. Tel. Main 715, Home 715.

BUSINESS SYSTEMIZED — ACCOUNTING methods introduced. Books investigated. W. E. BLACKMAN, C.P.A., 306 Henne Bldg.

WANTED — SPRAY YOUR TREES NOW. Send postal card to CHAS. BAKER, 1267 W. 25th. 'Phone Pico 4322. 21

BIMINI MINERAL WATER. HAVE YOU any empty Bimini water bottles? If so, please TEL. MAIN 3612.

FEATHER PILLOWS RENOVATED AT ACME FEATHER WORKS, 1103 E. Seventh st. Tel. Black 2151.

BORDERS SAME PRICE AS PAPER; BEST paint $1.50 gallon. WALTER, 627 S. Spring.

DR. H. A. SEATON, CHIROPODIST, TREATS all ailments of the feet. 331½ S. SPRING. 23

ORIENTAL TOILET PARLORS, SUITE 1, 254 S. Bdwy, manicuring, shampooing, massage.

LACE CURTAINS LAUNDERED BY HAND. Home 2941; James 5371. MRS. HEATH.

RATE FOR ADS. UNDER THIS HEADING, 10c per line; minimum charge, 30c.

SOCIETY MEETINGS—

SOUTHERN CALIFORNIA ACADEMY OF Sciences and Sections meets Monday evenings, 8 p.m.; Woman's Club House, 940 S. Figueroa st., Astronomical section September 21, subects; "Borelli's Comet," "The 'White Spot on Saturn;'" "Recent Luminous Projection on Mars;" "Comparative Stellar and Solar Statistics." Melville Dozier, Secretary. 21

ADDRESSES ON THE TABERNACLE OF Israel, Mr. W. J. McClure will give a series of addresses on the above subject in the Bible Institute Hall, 330½ S. Broadway, beginning Monday, the 21st, at 7:45 p.m. and continuing two weeks. The addresses will be illustrated by several pictures; all are invited to come. 23

PERSONAL—
Business.

PERSONAL—REAL ESTATE ADVERTISERS and others: Hereafter all real estate and other classified "Want" advertisements for Sunday insertion must be in The Times office not later than 11 o'clock Saturday nights in order to be properly classified. All small advertisements received after this hour will be printed under a special heading of "Too Late to Classify." Special request is made of those telephoning "liners" to do so before 10 p.m. each night.

PERSONAL—RETURNED, MRS. J. J. WHITNEY, business, psychic and life reader. Information on mining and all life's affairs. Come and converse with those passed beyond. 123 E. FOURTH ST., Hotel Johnson.

PERSONAL — MRS. PARKER, RELIABLE life reading; palmist; business, lawsuits, mineral locations described; speculations, property, love affairs. 416½ S. SPRING ST., room 8. 50c to $1.

PERSONAL—LEONIE—
The seventh daughter of the seventh. English scientific palmist and phychic, still giving her dollar readings for 25c; ROOM 18, 321 W. Third st.

PERSONAL—MISS A. B. KORN, SUPERfluous hair, moles, warts and birthmarks removed by electricity. Room 223, JOHNSON BLDG.

PERSONAL—B. B. B. ENGLISH CARAMEL cures superfluous hair; trial treatment free. ELITE, 455 S. Broadway, rooms 3 and 4. 24

PERSONAL—WILL STELLA PLEASE SEND her address to MRS. EDWARD D. SILENT, Hotel Redondo, Redondo. 22

PERSONAL — KATE SAMPMAN KNAPP, life readings Tuesday and Friday. 1036 BONNIE BRAE.

PERSONAL—MME. ORA, 321½ S. SPRING, Palmist, card reader. Ladies, 25c; men, 50c.

PERSONAL — WYLLIE, PHOTO MEDIUM; short stay. Room 25, 423½ S. SPRING ST. 22

RATE FOR ADS. UNDER THIS HEADING, 10c per line; minimum charge, 30c.

WANTED—
Help, Male.

WANTED—FOR U.S. ARMY; ABLE-BODIED unmarried men between the ages of 21 and 35; citizens of United States, of good character and temperate habits, who can speak, read and write English. For information, apply to RECRUITING OFFICER, 115½ N. Main st., Los Angeles, Cal.

WANTED—MAN WHO CAN PLACE FIRST-class mining stock; must be a hustler and capable; for such we have the best proposition ever offered; property fully equipped and can be made a dividend-payer within ninety days. SECRETARY, 300 Lankershim Bldg.

WANTED—GROCERIES, HAT FURNISHings, dress goods, furniture salesmen, carpenters, store porters, book keeper, photographer, linemen, traveling salesmen, commerce, produce men, 16 others. EDWARD NITTINGER, 252½ S. Main. 22

WANTED—
Help, Male.

HUMMEL BROS. & CO.
EMPLOYMENT AGENTS.
A Strictly First-class Reliable Agency. All kinds of help promptly furnished.
Your orders solicited.

WE HAVE MOVED. WE HAVE MOVED.
TO
116 and 118 E. SECOND ST.
116 and 118 E. SECOND ST.
Between Main and Los Angeles sts.
Largest and best equipped offices on the Pacific Coast.
TELEPHONE MAIN 509.

WANTED—
A FIRST-RATE EXPERIENCED ADVERTISING MAN TO TAKE CHARGE OF ADVERTISING OF A MANUFACTURING CONCERN. REPLY, GIVING AGE EXPERIENCE AND REFERENCES. ADDRESS J, BOX 56, TIMES OFFICE. 21

WANTED — FOR THE U. S. MARINE Corps; able-bodied, unmarried men, between 21 and 35; good character; must speak, read and write English; marines serve at sea on men-of-war in all parts of the world, on land in our island possessions, and at naval stations in the United States. Apply at RECRUITING OFFICE, 222½ N. Main st., Los Angeles, Cal.

WANTED—A FIRST-CLASS FLORIST AND gardener (married,) one who is expert in propagation and understands the business in all its details; must have recommendations from Southern California nurseries; (two-room cottage furnished;) steady job to right man at good wages. Address or call at ORIENTAL NURSERY, Brooklyn ave. (city limits.)

WANTED — 4 TEAMSTERS, 4 CEMENT workers, $2.25, $2.50; 2 four-horse teamsters, $32.50 etc.; 6 shovelers, $2, in city; 2 tinners, $3 day, 8 hours; 6 young men, $2.50 per day, 8 hours; 2 finishers, $3 day; 3 carpenters, $3.50 day; 1 engineer, $4.50; 2 firemen, $3.50.
E. R. REID & CO., Employment Agency, 213½ E. Third st.

WANTED—
JAPANESE EMPLOYMENT OFFICE,
543 S. Olive street.
'Phone Main 1967. Home 5718.
Strictly first-class and largest agency in this city; carefully-selected male and female help of all descriptions and nationalities furnished promptly; labor furnished by the day.

WANTED — ANY RELIABLE CONTRACTors, plumbers, painters and masons who are strangers to the city and want to get opportunities to bid on work, call at 208 O. T. JOHNSON BLDG., cor. Fourth and Broadway. 21

WANTED—JAPANESE
EMPLOYMENT OFFICE
M. E. Mission, 922 S. Broadway. Tel. Pico 5791. We guarantee to supply all kinds of responsible help by hour, day or month. 8

WANTED—JAPANESE
EMPLOYMENT OFFICE,
235 W. Ninth. Tel. Peter 4121; Home 4690.
All kinds of first-class help promptly furnished; house cleaning, day or hour. Ranch work by contract.

WANTED—FIFTY MORE RELIABLE MEN with $50 to $100, make homes in live California town, 2000 people; pay for homes from wages; steady work guaranteed; $2 up. Call on KERR & HUEY, 411 Bradbury Bldg.

WANTED—JAPANESE
EMPLOYMENT AGENCY
Cooks, waiters, porters, ranch hands, house and window cleaners, by day, hour or contract. 503 W. SIXTH ST. Joseph 7441.

WANTED — PLEASANT-FACED, FINE-APpearing, good surgeon; no other; must be between 35 and 45, and good case taker; salary about $150; no traveling. Address C. A., box 23, TIMES OFFICE.

WANTED—JAPANESE
EMPLOYMENT BUREAU,
of Y.M.C.A., 618 S. Los Angeles st.; supplies promptly most reliable help of all kinds. PHONE JAMES 4081. 22

WANTED — INDEPENDENT PLASTERERS, carpenters and brick layers; good wages to competent men. Apply to MASTER BUILDERS' ASSOCIATION, 453 Stowell Block, city.

WANTED—JAPANESE INFORMATION BUreau, 123 N. Main st. 'Phone John 1184. All kinds of domestic help, cook, waiter, etc., promptly furnished. Contractor for farm.

WANTED — MEN TO LEARN BARBER trade; only requires two months, saving two years; catalogue and special offer mailed free. MOLER SYSTEM COLLEGE, S. F.

WANTED—JAPANESE EMPLOYMENT OFfice, M. E. Mission, 922 S. Broadway. Tel. Pico 5791. All kinds of most reliable help carefully selected and promptly supplied.

WANTED—SALESMAN ON LADIES' AND children's garments on salary and commission, or commission only; must know the trade. EUVRARD, 243 E. Second st. 21

WANTED—MAN TO LEARN ASSAYING and general ore testing; night or day instructions.
Address R, box 60, TIMES OFFICE. 22

WANTED—TWELVE PAINTERS AND TWO paper hangers; none but first-class men need apply; wages $3.50, 8 hours' work. H. L. BRANDIS, Santa Barbara. 21

WANTED — EXPERIENCED MAN FOR shell working and polishing, steady job. Address S. F. PEARL NOVELTY CO., 627-629 Washington st., S. F. 26

WANTED—A BRIGHT YOUNG MAN AT Shay' confectionery, 214 N. Spring st., wages $30 per month and board; references required. 21

WANTED—CARPENTERS TO BUY GOOD cheap lots from us and pay for them in work. THE McCARTHY CO., 522 Stimson Block. 21

WANTED—A BOY WITH PONY AND CART for about an hour's work each morning. Call at 2006 S. GRAND AVE., before 9 a.m. 21

WANTED—HANDY MAN WITH TOOLS, salary $65 per month; must have $300. LEE R. MYERS, 220-221 O. T. Johnson Bldg. 21

WANTED—BOY; MUST BE STRONG AND willing to work; wages $3 per week. EUVRARD, 243 E. Second st. 21

WANTED—CARPENTERS, WALNUT AND Central Ave. First-class only. Address R, box 74, TIMES OFFICE. 21

WANTED—SOUTHERN CALIFORNIA BUSINESS COLLEGE, young man to do janitor work for tuition.

WANTED — BOY TO FEED PRINTING press. 621 HELLMAN BLK., corner Second and Broadway. 21

WANTED—A JAPANESE BOY TO GO TO school and do housework. Call 717 WESTLAKE AVE.

WANTED—2 OR 3 FIRST-CLASS FINISHing carpenters. Call at 1831 E. SECOND ST., Boyle Hts. 22

WANTED—BOY WITH WHEEL FOR OFfice and solicit, $6; 2 laborers, city, $2. 108 W. THIRD. 21

WANTED—DRUG CLERK, REGISTERED asistant. BOERECKE & RYAN, 320 South Broadway. 22

WANTED—STRONG, HONEST BOYS TO distribute advertising. ROOM 4, 204½ S. Broadway. 21

WANTED — COLLECTOR FOR INSTALLment house. Address T, box 94, TIMES OFFICE. 21

WANTED — CARPENTERS AND BRICKlayers to figure on job at 961 W. SIXTH. 21

WANTED—EXPERIENCED SHAKERS AT ANCHOR LAUNDRY, Monday morning. 21

WANTED—BOYS, APPLY LOS ANGELES COOPERAGE CO., Bay and Wilson sts. 21

WANTED—IMMEDIATELY, STRONG BOYS. BISHOP & CO., Seventh and Alameda.

WANTED—MAN TO DIG CESSPOOL, [illegible]ence. 1817 HARVARD BOULEVARD. 21

WANTED—A BOY AT THE COMMERCIAL ENG. CO., room 7, 121½ S. Broadway. 21

WANTED — MAN TO WORK AROUND yard, lawn, etc. 302 S. GRAND AVE. 21

WANTED—BOY WITH WHEEL, CHANCE for advancement. 421 S. BROADWAY. 21

WANTED—TWO FIRST-CLASS CARPENters. Apply corner 21st and Mirando. 22

WANTED — PRESSMAN FOR BUSHELING shop. Apply BRAUER & KROHN. 21

WANTED—BOY WITH WHEEL, FOR DRUG store. Corner PICO AND UNION. 22

WANTED—A BICYCLE REPAIR MAN, APply Monday, 706 S. SPRING ST. 21

WANTED—GOOD BOY WITH WHEEL. L. SIMONSEN, 129 S. Spring St. 21

WANTED—BOY ABOUT 14 YEARS OLD. Apply to 112 S. SPRING ST. 21

WANTED—SECOND PORTER, HOTEL VAN NUYS BROADWAY. 21

WANTED—A TINNER AT 802 TEMPLE ST. Monday morning. 21

WANTED—CARPENTER AT 528 E. 35TH ST. 21

WANTED—BOY AT 807 E. NINTH ST. 21

WANTED—
Help, Female.

WANTED—HELP WANTED: A LADY WITH delightful country home wishes a lady for a company, who is willing to assist in household duties in exchange for board. Musical person preferred. References. Address S, box 11, TIMES OFFICE. 21

WANTED—HOSTLER AND WIFE; MAN TO take care of horses and wagons, woman to do janitress work around store; will pay wages and furnish rooms for light housekeeping; state experience. Address K, box 11, TIMES OFFICE. 21

WANTED—A NICE GIRL FOR GENERAL HOUSEWORK. APPLY IN MORNING 1323 S. HOPE, BET. PICO AND 14TH ST. 21

WANTED—
Help, Female.

WANTED — MACHINE INSTRUCTOR; salesladies, retoucher, massage nurse, suits, notions, stationary underscore, millinery, bakery, clerks, seamstress, second work, waiters, chamber maid, chocolate dipper, labeler, seed assorter, housework, parlor maid and others. EDWARD NITTINGER, 252½ S. Main. 22

WANTED—GIRLS TO SEW IN OVERALL and pants factory; machines run by power; inexperienced hands paid while learning; steady work all year. Call 344 NEW HIGH ST., near Temple. 21

WANTED—GIRLS TO SEW ON OVERALLS and fine pants, steady work and best of wages paid; inexperienced hands paid while learning; machines run by power. 344 N. MAIN. 21

WANTED—A WOMAN IN FAMILY OF 2 where wife is an invalid; call at 2649 NORTH WORKMAN ST., East Los Angeles; take University car, get off at Avenue 28. 22

WANTED—GOOD STRONG GIRL OR WOMan with son or daughter, to do chamber work and take care of office; must go home nights. 455 S. BROADWAY. 21

WANTED — LADY TYPEWRITER AND OFfice assistant; one who can invest some capital as security; state experience. Address N, box 2, TIMES OFFICE. 21

WANTED—GIRL FOR GENERAL HOUSE work, small family and small house. Call at 1353 STAR ST. Take green or University Traction or Pico cars. 21

WANTED—A FIRST-CLASS WOMAN FOR general housework, $25 per month; easy place; employer will see party at room 6, 143 S. BROADWAY. 21

WANTED—ELDERLY WOMAN HOUSEkeeper for two young bachelors; good home, light work, small wages. Address N, box 62, TIMES OFFICE.

WANTED — SEE OUR LARGE FEMALE list in our ad. under "Male Help Wanted." HUMMEL BROS. & CO., 116-118 E. Second st. 'Phone Main 509.

WANTED—FIRST-CLASS LADY PRESSER; best wages; steady employment. Apply tomorrow. UNIQUE DYE WORKS, 440 S. Main. 21

WANTED—A GIRL FOR GENERAL HOUSEwork. Apply 1617 S. FIGUEROA ST. 21

WANTED—GIRLS TO MAKE PAPER BOXes; only those who want steady positions need apply. R. W. PRIDHAM, 110 and 112 N. Los Angeles st. 26

WANTED—GOOD HANDS ON LADIES' AND children's garments; work given out; good pay. EDWARD, 243 E. SECOND ST. 21

WANTED—LIGHT SERVICES OF MIDDLEaged woman in exchange for expenses at beach. 75 KINNEY ST., Ocean Park. 22

WANTED — MRS. DR. SPENCER'S EMPLOYMENT OFFICE, 125½ E. Fourth st., for women only. 'Phone James 5421.

WANTED—NEAT YOUNG GIRL TO MIND baby and assist with light work; family of three. Call 236 S. HILL ST. 21

WANTED—GIRL FOR GENERAL HOUSEwork in Los Angeles; wages $30; apply 231 OCEAN FRONT, Ocean Park. 21

WANTED—GIRLS OVER 16 YEARS OF AGE in candy and chocolate department. BISHOP & CO., Seventh and Alameda.

WANTED—YOUNG LADY AS CASHIER and bookkeeper; must be experienced. WONDER, 219 S. Spring st. 22

WANTED—GIRL FOR GENERAL HOUSEwork, good wages for good girl. Call Monday 629 S. BROADWAY. 21

WANTED—GIRL OR MIDDLE-AGED WOMan to assist in light housekeeping. 1104 E. WASHINGTON ST. 25

WANTED—EXPERIENCED AND INEXPErienced mangle girls. CLEAVER'S LAUNDRY, 814 S. Main. 21

WANTED—WOMAN TO SEW IN DRESSmaking rooms, $1 a day. Call Monday, 629 S. BROADWAY. 21

WANTED—UNINCUMBERED WOMAN TO to care for child. Call Monday, 629 S. BROADWAY. 21

WANTED—EXPERIENCED LADIES' clothes ironers. CLEAVER'S LAUNDRY, 814 S. Main st.

WANTED—LADIES' CLOTHES IRONER. Apply EXCELSIOR LAUNDRY, 444 S. Los Angeles st.

WANTED—OPERATOR ON PANTS; ALSO finishers and apprentices. 223 W. SECOND, room 217. 22

WANTED—A GIRL TO DO SECOND WORK in private boarding house. 921 MACEY ST. 22

WANTED—GIRL TO ASSIST IN GENERAL housework. 1249 WEST 41ST STREET. 24

WANTED—GOOD MILLINERY SALESLADY, good pay. Apply 349 S. BROADWAY. 21

WANTED—COMPETENT GIRL FOR GENeral housework. 1315 S. HOPE ST. 21

WANTED — EXPERIENCED CHAMBERmaid. Inquire NATICK HOUSE. 23

WANTED—GIRL WITH EXPERIENCE IN delicacy store. 326 W. SECOND. 21

WANTED—A GIRL FOR GENERAL HOUSEwork. Apply 2400 FIGUEROA ST. 24

WANTED—WAITRESS AND WOMAN COOK for restaurant, 504 S. HILL. 22

WANTED—GIRL TO ASSIST WITH LIGHT housework, 1926 TOBERMAN. 21

WANTED—WAITRESSES. INQUIRE D. H. HART, Natick House. 21

WANTED—
Help, Male and Female.

WANTED—A GOOD MAN AND WIFE TO do ranch work. Address D. F. STONER, Ontario, Cal. 22

WANTED—MEN AND WOMEN TO LEARN the barber trade for $20. 122 E. SECOND ST. 22

WANTED—
Situations, Male.

WANTED—MARRIED MAN WITH TEAM and farm implements; also good chest of tools, understands machinery, gasoline or steam engine; thoroughly understands stock, would like position on ranch, or would like to rent ranch on crop payments; can give good references. Address J. A. ROTHAERMEL, Ontario, Cal.

WANTED—EXPERIENCED ENGLISH GARdener will take charge of large or small gardens by the month; work by the day or week arranged for; estimates free; best references in the city. M., care HOWARD & SMITH, Nurserymen, Ninth and Olive.

WANTED—A RELIABLE, COMPETENT coachman with good references; competent horseman and careful driver and accustomed to the city wants situation. Address R, box 22, TIMES OFFICE. 25

WANTED—SITUATION BY PRACTICAL gardener; four years' experience in Southern California; can give good references; state wages. Address J. G. BURROWS, Ontario, Cal. 22

WANTED — BARTENDER, EXPERIENCED young man just arrived from New York City wishes position. Competent, A-1 reference. Address S, box 7, TIMES OFFICE. 21

WANTED—BY A YOUNG MAN, POSITION in Arizona as salesman or department manager in dry goods; references. Address R, box 88, TIMES OFFICE. 21

WANTED—POSITION; TRAVELING SALESman by man who speaks Spanish fluently; good references. Address N, box 94, TIMES OFFICE. 23

WANTED—JAPANESE STUDENT DESIRES position as school boy near High School at Pasadena. KITAYAMA, 616 S. Los Angeles st. 21

WANTED—A GOOD JAPANESE BOY WANTS situation between 6 and 10 p.m.; speaks English. Y. TAMAKI, care 208 Wilmington st. 21

WANTED—SITUATION; JAPANESE, HONest, good cook, who has references, in family, $6 up. 647 S. SPRING ST. 21

WANTED—BY JAPANESE YOUNG MAN, A situation as school boy in small family. FRANK, 605 S. Grand ave. 21

WANTED — FIRST-CLASS VARNISH FINisher wishes employment. Address C. E. CHENE, Long Beach. 21

WANTED—SITUATION BY YOUNG JAPanese schoolboy. Tel. Home 5759. 208 WILMINGTON ST. 21

WANTED—WORK BY JAPANESE BEFORE 8 a.m. and after 5 p.m. TEL. JOHN 1188. 24

WANTED—
Situations, Female.

WANTED—A CANADIAN LADY, MIDDLEaged, with good references, would like position as housekeeper in rooming-house or hotel; in replying, state hours when convenient to call. Address O, box 54, TIMES OFFICE. 24

WANTED—GOOD RELIABLE GIRL WITH experience, wants position as nurse or companion for elderly lady or day governess for children. Address S, box 6, TIMES OFFICE. 22

WANTED—LADY OF REFINEMENT AND ability desires position as companion or chaperon; no objection to traveling. Address L, box 57, TIMES OFFICE. 22

WANTED — SITUATION BY JAPANESE woman, cook and cleaning house, $25 a month. 521 E. FIRST ST., city, M. N. K. 21

WANTED—SITUATION AS SECOND GIRL by one who understands her business. PHONE MAIN 2566. HOME 1809. 21

WANTED—POSITION BY STENOGRAPHER, competent. Phone Red 4806. Address C, box 7, TIMES OFFICE. 21

WANTED—SITUATION TO DO GENERAL housework; good wages required. PHONE MAIN 2566. HOME 1809. 21

WANTED—PLAIN SEWING OR HOUSEkeeping. 1316 WRIGHT ST. 22

WANTED—RELIABLE WOMAN FOR DAY work. MAIN 274. 23

WANTED—
Situations, Female.

WANTED—POSITION AS STENOGRAPHER in office or commercial house. PHONE MAIN 2566. HOME 1809. 21

WANTED—SEWING IN SHOP OR STORE. Have experience. PHONES MAIN 2566, HOME 1809. 21

WANTED — WORK BY DAY BY YOUNG lady. Call or adress 1221 Easton st. E. JOHNSON. 21

WANTED—
Situations, Male and Female.

WANTED — BY MAN AND WIFE, THOROUGH hotel people of long experience, charge of hotel; man as manager or office man and book-keeper; wife as housekeeper; no objection to the country. Address N, box 160, TIMES OFFICE. 21

WANTED—
Agents and Solicitors.

WANTED—$90—START A BUSINESS FOR yourself, manufacturing saleable goods at home. Samples and information worth $90 to any energetic man or woman. 6 cents. MERTON HOME SPECIALTY CO., Atchison, Kan.

WANTED — ENERGETIC AND RELIABLE agent, lady or gentleman, who has some knowledge of building and loan or investment plans; salary and commission; references required. Address N, box 1, TIMES OFFICE. 23

WANTED — ENERGETIC AND RELIABLE agent, male or female, who has some knowledge of building and loan or investment plans; salary and commission; references required. Address N, box 1, TIMES OFFICE. 23

WANTED—AGENTS TO SELL DRY FIRE extinguishers; sells easy; pays big; samples practically free. Address FIRE KILLER, 44 Murray st., New York. 21

WANTED—AGENTS TO SELL STOCK IN A new mining company. Apply for particulars to P. H. ENRIGHT, room 334, Copp Bldg., 218 S. Broadway, city. 21

WANTED—EXPERIENCED ADVERTISING solicitor. DILLINGHAM'S, 215 W. SECOND ST. 21

WANTED—
Partners.

WANTED—HAVE $6000, WANT PARTNER with like amount and experience to buy out an old-established, up-to-date, fine clothing and furnishing store, paying $6000 yearly net profits; owners made a fortune. Address S. Box 9, TIMES OFFICE. 21

WANTED—A RELIABLE MAN WITH MODerate means, to take an active interest with an established real estate firm. Address S, box 90, TIMES OFFICE. 23

WANTED—
Rooms with Board.

WANTED—BY TWO TEACHERS, ROOMS and board in refined private family; attractive home; Westlake district, preferred. Address O, box 53, TIMES OFFICE.

TO LET — FURNISHED ROOMS WITH board for two couples; new house, new furniture; walking distance. 827 S. OLIVE. 21

WANTED—AN ELDERLY LADY WOULD like to board with a spiritualist family. Apply 2537 FOLSOM ST., Boyle Heights. 22

WANTED—
Rooms.

WANTED—ONE LARGE OR TWO SMALL unfurnished cheap rooms on second floor of house or barn for storage mainly. Address N, box 49, TIMES OFFICE. 21

WANTED—
To Rent.

WANTED—FOR FAMILY OF TWO, NO children, a furnished house, in Los Angeles, of 7 rooms, with attic; must be well furnished, with all modern improvements and pleasantly located. Address "E," 727 S. ORANGE GROVE AVE., Pasadena. 21

WANTED—TO RENT BY MAN AND WIFE a four or five-room cottage, or upper part of a two-story house, in nice, healthy location, and west, central part of city; state prices, location and particulars. Address O, box 41, TIMES OFFICE. 22

WANTED—TO RENT; RESPONSIBLE PARty wants to rent a 15 or 20-acre ranch for dairy purposes, anywhere within 12 miles of town or railroad. Address MRS. D. HOLLENBECK, Lebec, Kern county, Cal. 23

WANTED—TO RENT 9 OR 10-ROOM MODern, unfurnished house, good location, close in, reasonable rent. E. D. EATON, 924 Mallard st. 21

WANTED—TO RENT, SIX OR SEVEN-ROOM flat, with hall preferred; close in. Apply S, box 12, TIMES OFFICE. 22

WANTED—
To Purchase, Real Estate.

WANTED—
For Our Customers
DWELLING HOUSES
Vacant Lots.
You Must Hurry.
ROBERTS LAND CO.,
Mines and Assaying. 315 W. Fourth st. 23

WANTED—A STRICTLY MODERN 7 OR 8-room house, in Westlake district; immediate possession; terms $500 down, $500 in 6 months, balance on or before 3 years. Call if you mean business on Monday and Tuesday, at 447 BRADBURY BLDG., between 9 and 10 o'clock a.m. W. H. Cole.

WANTED—TO PURCHASE 9-ROOM RESIdence $6000; between 16th and 29th and Hoover and Figueroa. Five rooms on lower floor. Highest references given. Terms, communicate by telephone Sunset West 2360; Home 7068.

WANTED—TO BUY A SECOND-HAND dental chair; must be first-class and reasonable. Address, giving particulars, DENTIST, No. 65 Atlantic ave., Long Beach, Cal.

WANTED — TO PURCHASE, NEW OR nearly new 5 or 6-room cottage on terms; must be located west of Main st. and north of Jefferson; give location and price, for attention. Address T, box 80, TIMES OFFICE. 25

WANTED—TO PURCHASE A 6, 7 OR 8-room house, on lot not less than 50 feet wide; must be located north of Pico st. and west of San Pedro st.; prefer location west of Figueroa and within walking distance of Figueroa and Eighth sts.; will pay all cash, but property must be a bargain; give location and lowest cash price for attention; would like to have barn on the premises. Address T, box 73, TIMES OFFICE. 25

WANTED—A LOT IN WESTLAKE SECTION not less than 75 ft.; must be east front; would consider 10 or 11-room house, but must be new and A-1; I am not an agent; have no prejudice against them, but not enough time to give them. Address me at S, box 48, TIMES OFFICE. 22

WANTED — WE WANT GOOD LOS ANGEles, Chicago or Minneapolis real estate for a fine orange grove home in beautiful Ontario. Address ALLYN & INGRAM, Ontario. 30

WANTED— 5 OR 6 ROOM HOUSE; southwest; must be a bargain.
OSCAR B. SMITH.
219 West Fifth st.
21

WANTED—LOT IN SOUTHEAST ON TERMS, also two lots Boyle Heights; must be snaps.
OSCAR B. SMITH.
219 West Fifth st.
21

WANTED—5 OR 6-ROOM MODERN COTtage, installments, $300 to $50 down, balance monthly; owners only. Address M, box 8, TIMES OFFICE.

WANTED—HOUSES OR LOTS, $25,000 TO INvest. ROBERTS LAND CO., 315 W. 4th st.

WANTED—
To Purchase, Miscellaneous.

WANTED—TO BUY SECOND-HAND FURniture and household goods in any quantity; if you have one piece or house full we will pay you one-third more than others. 'Phone Red 3111. COLYEAR'S, 222 S. Main.

WANTED—IF YOU HAVE SECOND-HAND furniture that you want to sell, ring me up and I will call before you have time to change your mind. L. G. SKEELS, 907 S. Main. 'Phone Pico 8871.

WANTED—TO PURCHASE A ROOMINGhouse if price and location suits; your money is ready. Address 205 MASON OPERAHOUSE, or 'Phone James 7601; Home 1844.

WANTED—TO PURCHASE, TICKETS TO Kansas City, one lady, 2 gents, one boy; must be cheap; give description, price, etc. Address P, box 23, TIMES OFFICE. 21

WANTED—TO PURCHASE SECOND-HAND furniture, from finest to the cheapest; will pay the highest cash price. ISAACSON, 211 S. Main. Home 'phone 2272.

WANTED — SECOND-HAND FURNITURE. We pay an honest cash price. Tel. Peter 4851. DANNING & NAUGLE, 553 S. Olive.

WANTED—I PAY MORE THAN ANY ONE else for store fixtures, showcases, etc. Ring up James 4121. 216 E. FOURTH ST.

WANTED—STORE AND OFFICE FIXTURES doors and windows. Home 'phone 7060. CLIFFORD'S, 266 S. Los Angeles st.

WANTED—I WILL PAY CASH FOR GOOD second-hand furniture. Ring up GODDARD, 506 S. Broadway. Peter 2251.

WANTED — CHEST CARPENTER TOOLS; will pay reasonable price. Address RAY, 913 E. NINTH ST.

WANTED — CASH PAID FOR FEATHER beds. 702 E. 7TH. Phone Black 2151.

WANTED—
To Purchase, Miscellaneous.

WANTED—TO BUY COFFEE MILL AND fixtupres for grocery store. 393 S. LOS ANGELES ST. 21

WANTED — TO BUY SECOND - HAND clothing, etc.; highest prices. Ring up PICO 8621. 21

WANTED—THE BEST SECOND-HAND HAY press for the money. 322 COPP BLDG. 21

WANTED—
Miscellaneous.

WANTED — TELEPHONE YOUR WANT ads. Ring up Press One any time of day or night, and The Times will give prompt and careful attention. Rate 1 cent a word each insertion. Minimum charge, 25 cents.

WANTED — PLUMBERS' JOB TO LET. Call Monday or Tuesday or address KETCHUM'S CARPET FACTORY, 1263 Temple st.

WANTED—WHO HAS A HOME TO OFFER a girl of 8 years in a Christian family. Presbyterian preferred. Address 464 CUSTER AVE. 21

WANTED—CHILDREN TO BOARD; MOTHer's care. Address B. L., Ocean Park. 22

WANTED—PIANO FOR STORAGE; BEST of care. 1125 STANFORD AVE. 21

TO LET—
Rooms.

TO LET—HOTEL BERWICK, 449½ SOUTH SPRING ST., front suites for office, single front room, newly papered kitchen with two outside windows, gas range, free baths. California House, 142½ S. Main. Piedmont House, 117 E. 1st.

TO LET—REASONABLE, ELEGANT SUITE of sunny rooms, housekeeping, running water, gas for cooking, walking distance, new house. SILVER MAPLE, Eighth st. and Maple ave. 21

TO LET—THE NEAPOLITAN, 511 W. 6TH, newly and elegantly furnished outside rooms, housekeeping privileges, instantaneous heater; 'phone; thorough cleanliness; reasonable rates. 23

TO LET—NICELY FURNISHED ROOMS, $3.50 per week. 455 S. BROADWAY; also front room at 651 S. Hill, $3 per week; other rooms at same place, $2.50 per week. 21

TO LET—2 UNFURNISHED AND 3 NEWLY furnished rooms, first floor, separate entrance, gas, electricity, bath, cheap to small family. 1317 S. LOS ANGELES.

TO LET—AT 405 W. ADAMS ST., ONE large completely furnished sunny front room, in private residence, elegant neighborhood, bath and 'phone, only adults. 21

TO LET — ROOMS; TWO OR THREE NICE sunny unfurnished rooms, residence district, four dollars each per month. WOOLNER & CO., 119 S. Broadway. 21

TO LET—BEAUTIFUL NEWLY-FURNISHED sunny rooms, housekeeping if desired, porcelain bath, electric lights, modern, prices moderate. 831½ S. FLOWER. 21

TO LET—NICE LARGE SUNNY FURNished room for one or two gentlemen, half block west of Main, between Pico and Fourteenth sts. 123 CARR ST. 21

TO LET—PLEASANT COOL OUTSIDE rooms, large hall, hot and cold bath free with light housekeeping privileges at EL REPOSO, 722 S. Hill st. 21

TO LET—PLEASANT ROOMS, SINGLE OR en suite, absolute cleanliness, reasonable prices, permanent or transient. HOTEL GILBERT, 214 S. Broadway. 21

TO LET—ONE NICE LARGE FURNISHED front room, lower floor, suitable for one or two gentlemen. $8 per month. All conveniences. 740 CROCKER ST. 25

TO LET — NICELY FURNISHED ROOM, with bath, close in, $12 per month, for 1; $15 for 2 gentlemen only, 254 CLAY, near Fourth and Hill.

TO LET — ONE NICELY FURNISHED front room, also 2 side rooms and kitchen; close in. 215 E. SEVENTH ST.; The Grand Rapids. 21

TO LET—HANDSOMELY FURNISHED, SUNny bedroom, large and airy; gas, electricity and elegant bath; reasonable. 417 SOUTH FLOWER. 21

TO LET—$35; 3 ROOMS, NEW, MODERN, elegant, 334 S. Figueroa; or $25, furnished completely, 334 S. Figueroa. Also 204 NORTH FREMONT. 20

TO LET—4 FURNISHED ROOMS WITH bath for housekeeping. Call at No. 4 BARNARD PARK, corner Washington and Grand ave.

TO LET — TWO ELEGANT FURNISHED rooms for light housekeeping; bath, telephone and large yard. 1702 S. MAIN ST. No children. 21

TO LET—$25 3 ROOMS FOR HOUSEKEEPing, completely furnished; new, modern; close in; no car fare. 204 N. FREMONT ST. 20

TO LET—"THE CLOUD," NEW BUILDING, newly furnished; all outside rooms; running water; very pleasant. 315½ E. SEVENTH ST. 21

TO LET—FURNISHED ROOMS IN GOOD locality, gas and electric lights, 'phone. Meals if desired. 1340 S. FLOWER ST. 21

TO LET—NEWLY FURNISHED LARGE east-front room, all conveniences, one-half block from Courthouse. 227 BUENA VISTA. 21

TO LET—A NICELY-FURNISHED ROOM suitable for gentleman, bath, instantaneous heater; piano in the parlor. 744 S. HOPE. 21

TO LET—2 NICELY FURNISHED HOUSEkeeping rooms; strictly modern, private family, reasonable rent. 949 W. NINTH. 21

TO LET—2 NICELY FURNISHED ROOMS for light housekeeping; good location; W. Adams-st. car. 1713 W. 29TH ST. 21

TO LET—A FINE SUITE OF FURNISHED rooms, in private family, every modern convenience. 1040 W. WASHINGTON. 24

TO LET—NEWLY FURNISHED, LARGE front rooms; private residence; $2 and $2.50 week; gentlemen. 1319 S. HILL ST. 26

TO LET—$10 MONTH; HANDSOME SUITES with bath; suitable for housekeeping. APARTMENT HOUSE, 2826 Downey ave. 28

TO LET—3 FURNISHED, VERY CONVENient housekeeping rooms, bath, gas, electricity; close in. 221½ S. FIGUEROA ST. 22

TO LET—SUNNY FRONT ROOM, NICELY furnished; use of telephone and bath; private house. 834 WEST 10TH ST. 22

TO LET—LARGE HANDSOMELY FURNISHed rooms with every convenience for housekeeping. 1257 W. EIGHTH ST. 21

TO LET—$25; 3 ROOSM, HOUSEKEEPING; gas range; new, elegant, modern; no car fare. 334 S. FIGUEROA ST. 20

TO LET—TWO FURNISHED ROOMS FOR light housekeeping for adults. 1020 GRAND AVE. 'Phone White 7081. 21

TO LET—FURNISHED ROOM; SECOND floor in handsome new house, bath, 'phone. References. 1406 S. FLOWER. 22

TO LET—TWO COMPLETELY FURNISHED housekeeping rooms, suitable for two or three people. 935 S. MAIN. 21

TO LET—SUNNY SIDE OF LARGE HOUSE, completely furnished for housekeeping. Large yard. 935 MAPLE AVE. 21

TO LET—SUNNY FURNISHED ROOM, housekeeping if desired. Gas. 1358 S. FIGUEROA. $10 per month. 21

TO LET—CLOSE IN, NICELY FURNISHED outside rooms, $1.25 week up; housekeeping. GLOBE, 144 Hewitt st. 21

TO LET—FIVE LARGE, MODERN, UNFURnished rooms; lower floor; private family. 2622 S. GRAND AVE. 21

TO LET—FURNISHED ROOMS; MODERN conveniences; $10 and $12; private family. 1407½ S. FLOWER. 21

TO LET—2 ROOMS FURNISHED FOR housekeeping; rent $13; half block Main-st. car. 121 E. 35TH ST. 22

TO LET — FURNISHED, $12, 2 NICE rooms, with sink and pantry. 1305 E. 12TH ST., near Central. 21

TO LET — $15; FURNISHED; THREE modern housekeeping rooms, close in. 267 S. BOYLSTON AVE. 21

TO LET—SUITE OF ROOMS; HOUSEKEEPing if desired, also other rooms. 246 S. BUNKER HILL. 21

TO LET — TWO NICELY FURNISHED rooms for gentlemen, $8 and $10. 115 W. 6TH ST., in the rear. 21

TO LET — 2 COMPLETELY FURNISHED housekeeping rooms, phone, large porch. 614 W. EIGHTH ST. 21

TO LET—LARGE, SUNNY FURNISHED rooms, new, modern and clean. 1311 S. LOS ANGELES ST. 21

TO LET—NEWLY FURNISHED MODERN rooms, bath, electricity, gentlemen. 728½ S. FIGUEROA. 21

TO LET—$6; NEWLY FURNISHED FRONT room. Porcelain bath, modern. 308 FIGUEROA ST. 21

TO LET—SUNNY ROOM, PERMANENTLY; one or two young men, bath, $10. 115 S. OLIVE ST. 21

TO LET—LIGHT HOUSEKEEPING ROOMS, newly furnished, all modern improvements. 424 S. OLIVE. 21

TO LET—2 ROOMS; FURNISHED FOR housekeeping, with bath and 'phone. 735 E. 17TH ST. 21

TO LET — NEWLY FURNISHED FRONT room; first floor; modern conveniences. 1277 W. 12TH ST. 21

TO LET—FURNISHED ROOMS FOR LIGHT housekeeping. Call 429 TOWNE AVE. 21

TO LET—FURNISHED, LARGE FRONT room, suitable for business. 520 S. MAIN. 21

TO LET—A NICELY FURNISHED SUNNY front room. 300 NORTH BROADWAY. 21

TO LET—FURNISHED HOUSEKEEPING, 125 WEST 11TH ST. 21

TO LET—FURNISHED ROOMS; $1, $1.25; $1.50; housekeeping rooms, very cheap. 317½ S. MAIN. 22

TO LET — NEWLY FURNISHED ROOMS, gas, bath, $1.25 up; walking distance. 400 E. NINTH ST. 21

TO LET—UNFURNISHED ROOMS; $4; $4.50 per month. THE LEWIS, Pico and San Julian. 26

TO LET—NEWLY FURNISHED ROOMS, $1.50 per week and up. THE PRINCETON, 306 N. Main. 21

TO LET—AT 743 S. HOPE ST., HANDsomely furnished rooms; everything first-class.

TO LET—NEW, FURNISHED ROOMS, 520 S. BROADWAY, in the rear; reasonable prices. 21

TO LET—LIGHT HOUSEKEEPING ROOMS, single, en suite; everything new. 507 W. 10TH. 23

TO LET—SUITE; THREE ROOMS, FURNished for light housekeeping. 838 S. OLIVE ST. 21

TO LET—TWO UNFURNISHED ROOMS; with or without housekeeping. 726 W. 11TH ST. 21

TO LET—A LARGE, FRONT, DESIRABLE room in private family. 1354 S. FLOWER ST. 21

TO LET—FURNISHED ROOMS; NEW house and new furniture. 833 S. FIGUEROA ST. 26

TO LET—TO ADULTS; THREE UNFURNished rooms, bath and gas. 818 BELLEVUE. 21

TO LET—FURNISHED AND UNFURNISHed rooms for housekeeping. 750 WALL ST. 21

TO LET—FURNISHED ROOMS FOR HOUSEkeeping, 1666 FIGUEROA ST., corner 11th. 21

TO LET—LARGE SUNNY AND NEWLY furnished rooms at 1057 S. FLOWER ST. 21

TO LET—TWO SUNNY HOUSEKEEPING rooms, gas stove. Adults. $10; 729 N. HILL. 21

TO LET—FURNISHED AND UNFURNISHed rooms in new house. 541 MAPLE AVE. 21

TO LET—NICELY FURNISHED SUNNY front room. $1.50 per week. 833 E. 10TH ST. 22

TO LET—TWO LARGE UNFURNISHED rooms, if suitable for 4. 932 SANTEE ST. 21

TO LET—3 UNFURNISHED ROOMS, modern, nice lawn. $12. 433 E. 29TH ST. 21

TO LET—HOUSEKEEPING ROOMS; WILL furnish to suit roomers. 1302 CENTRAL AVE.

TO LET—TWO LARGE FURNISHED ROOMS for housekeeping. 438 SAN PEDRO ST. 21

TO LET—HOUSEKEEPING ROOM, GAS range, all complete at 213 S. MAIN. 21

TO LET — NICELY FURNISHED FRONT rooms. Inquire 1306 W. EIGHTH ST. 22

TO LET—FURNISHED ROOMS FOR HOUSEkeeping. Call Monday, 431 W. 9TH ST. 21

TO LET—THREE FURNISHED ROOMS for housekeeping; $17. 909 E. 9TH ST. 21

TO LET—2 HOUSEKEEPING ROOMS WITH every convenience. 712A W. NINTH 23

TO LET—FINE LARGE ALCOVE; FURNished front room. 446 S. HILL ST. 21

TO LET—2 LARGE UNFURNISHED ROOMS for housekeeping. 520 W. 10TH ST. 21

TO LET—1 SUNNY ROOM; ALSO HOUSEkeeping suite. 530 S. GRAND AVE. 21

TO LET—UNFURNISHED, 3 HOUSEKEEPing rooms, baths. 550 S. FLOWER. 21

TO LET—FURNISHED ROOMS FOR LIGHT housekeeping. 925 W. SIXTH ST. 23

TO LET—FURNISHED ROOMS. 1145 SAN JULIAN ST. Reference required. 21

TO LET—THREE HOUSEKEEPING ROOMS, one single room. 1144 S. OLIVE ST. 21

TO LET—4 NICELY FURNISHED ROOMS. 1100 JASMINE ST., Pico Heights. 27

TO LET—NICE LARGE NEWLY FURNished rooms. 635 S. FIGUEROA. 21

TO LET—4 UNFURNISHED ROOMS. 421 SAN PEDRO. $16 per month. 21

TO LET—FURNISHED HOUSEKEEPING apartments. 1023 S. FLOWER. 23

TO LET—NEWLY FURNISHED ROOMS IN private family. 540 WALL ST. 21

TO LET—WELL-FURNISHED ROOMS, NEW. GRENOBLE, 346½ S. Hill.

TO LET—FINE ROOMS, $1 AND $1.50 week. 415 N. FREMONT ST. 21

TO LET—FOUR FURNISHED ROOMS FOR housekeeping. 1418 ESSEX ST. 21

TO LET—2 UNFURNISHED ROOMS, 415 N. BROADWAY, above tunnel. 21

TO LET—2 OR 3 ROOM HOUSE, BATH, gas. 953½ HEMLOCK ST. 21

TO LET—THREE HOUSEKEEPING ROOMS, 734 RUSH AVE. 21

TO LET — 2 FURNISHED ROOMS, 519 TOWNE AVE. 21

TO LET—3 UNFURNISHED ROOMS, 232 E. 28TH ST. 21

TO LET—ONE FRONT ROOM, 323 N. HILL ST. 21

TO LET—FURNISHED ROOM, 235 E. 21ST. 21

TO LET—
Flats.

TO LET—ELEGANT NEW, MODERN FLATS.
$30—1024 W. First, 5 rooms.
$20—910 W. First, 4 rooms.
$20—1305 Diamond st., 5 rooms.
$20—1309 Diamond st., 5 rooms.
$20—1313 Diamond st., 5 rooms.
$20—1317 Diamond st., 5 rooms.
$15—3 rooms, 204 N. Fremont.
$14—3 rooms, 334 S. Figueroa.
$12—4 rooms, 222½ S. Figueroa.
30 WIESENDANGER, 229 Laughlin Block.

TO LET—$25 EACH; 2 FIVE-ROOM FLATS, latest improvements; new brick building; North of Pico; just West of Figueroa.
G. M. GIFFEN,
Room 322, Byrne Bldg., 3rd and Broadway,
Member L. A. Realty Board. 21

TO LET—FIRST-CLASS NEW MODERN flat, 5 rooms; electricity, gas, instantaneous heater, 225 E. 11th st., near Main; walking distance; just what you want all the year round. Adults only. Apply OWNER, 225 E. 11th st.

TO LET — UPPER APARTMENT, SIX rooms, overlooking Westlake, hall lights and furnished free, furnace heat, hot water and all modern conveniences; moderate rent. Apply 455 GRAND VIEW, (Sherman st.) 21

TO LET—$40; 7-ROOM HOUSE, NEW, NO. 740 S. Flower st.; walking distance High School, Normal School and eight minutes walk Third and Broadway. ALLISON BARLOW, 217 S. Broadway, room 126.

TO LET—5 AND 6 ROOMS, COMPLETELY furnished for housekeeping; modern and just finished. Also 2 or 3 rooms for housekeeping. Call 1226½ W. NINTH. 27

TO LET—MODERN FLAT 5 ROOMS, $15, E. side; furniture new and complete, including piano for sale cheap, particulars. Address S, box 92, TIMES OFFICE. 21

TO LET—6-ROOM MODERN FLAT, NICELY furnished, bath, gas, electricity, piano; all new. High location, close in, $35. Call at 614 S. HOPE. 22

TO LET—NEW, MODERN FLAT, 5 ROOMS, elegant, gas range, no car fare; close in. 1016 W. FIRST. Also 1306 W. DIAMOND ST. 30

TO LET—$15, NEW, MODERN, 3 ROOMS, unfurnished, hot water; $25, furnished completely. 334 S. FIGUEROA. Also 204 NORTH FREMONT. 20

TO LET—5-ROOM FLAT, WITH ALL MODern conveniences, gas, electric lights, bath, etc., hot water. Inquire 1340 FIGUEROA ST. 21

TO LET—DESIRABLE 4-ROOM FURNISHED flat and bath; close in. 111 W. 14TH. $20; all outside rooms; water free. OWNER, 911 S. Hill. 21

TO LET—A FLAT OF 2 NICE, LARGE, sunny furnished rooms for light housekeeping; adults only. 324 S. OLIVE ST. 21

TO LET — 3 ROOMS, NEW, MODERN, elegant; gas range; housekeeping; close in; no car fare. 204 N. FREMONT ST. 20

TO LET—$25; 3 ROOMS, HOUSEKEEPING, modern, new, elegant, gas range, no car fare. 334 S. FIGUEROA. 20

TO LET—CLOSE IN, 4-ROOM FLAT, FURnished. ROOM 1, 145 S. Broadway. G. W. Burton, ground floor.

TO LET—COMPLETELY FURNISHED 3-room flat; everything up to date; new house. 424 S. FLOWER. 23

TO LET—5-ROOM FLAT, ELEGANTLY FURnished, including piano. 1602 S. GRAND AVE. 'Phone Red 2111. 23

TO LET — NICELY-FURNISHED 4-ROOM flat; piano. 1050 ORANGE ST. Call Sunday or evenings. 21

TO LET—2 ELEGANT FLATS, BROWNstone fronts. 1119 S. FIGUEROA. Apply Home 3647. 26

TO LET—NEW MODERN 4-ROOM FLAT; rental $15 per month. 2519 CENTRAL AVE. 22

TO LET—THREE-ROOM FLAT AT 523 E. 12th st. W. H. PARKS. 21

TO LET—2 FURNISHED FLATS; 3 ROOMS each. 939 W. FIRST. 21

TO LET—3-ROOM FURNISHED FLAT. 204 W. 11TH. 21

MODELS—
And Modelmakers.

MODEL MAKING AND EXPERIMENTAL machinery. Goldman Mfg. Co., 1306 S. Main.

TO LET—
Rooms and Board.

TO LET—
THE KENILWORTH [illegible]
A private family hotel, [illegible] rooms. 1023 S. HOPE ST. [illegible] Cal.

TO LET—LARGE FRONT [illegible] two large closets, [illegible] front parlor, [illegible] table, convenient to [illegible] GRAND AVE.

TO LET — NICELY [illegible] with good board at [illegible] near Westlake Park; [illegible] surroundings; call soon.

TO LET—ROOM AND BOARD [illegible] or three gentlemen; [illegible] ences. 1022 BONNIE BRAE [illegible]

TO LET—NEWLY FURNISHED [illegible] private residence, single or [illegible] without board. [illegible] MAIN ST.

TO LET—GOOD LOCATION [illegible] excellent table board. [illegible] BRAE." 717 S. Alvarado.

TO LET — FURNISHED [illegible] board, home cooking; [illegible] 1037 S. HILL ST.

TO LET—CAN ACCOMMODATE [illegible] table guests. THE BONNIE [illegible] Alvarado.

TO LET—FURNISHED ROOM [illegible] for two gentlemen, private [illegible] FLOWER.

TO LET—ROOMS AND BOARD [illegible] new home; everything first-class [illegible] 19TH ST.

TO LET—DESIRABLE ROOMS [illegible] home board; close in. [illegible]

TO LET — NICE SUNNY [illegible] board, $20 per month. [illegible] ST.

TO LET—DESIRABLE FURNISHED [illegible] modern, board if desired. [illegible]

TO LET—IN BEAUTIFUL [illegible] room, with board. [illegible]

TO LET—ROOMS AND BOARD [illegible] UEROA.

TO LET—
Houses.

TO LET—HOUSES, FLATS, STORES, FURNISHED AND UNFURNISHED. COME DIRECT TO A RENTAL [illegible] GET LOCATED WITH LEAST TROUBLE AND [illegible] CHOICE LIST HOUSES [illegible] WRIGHT & CALLENDER [illegible] MANAGERS OF RENTAL [illegible] 223 S. HILL ST. Wright & [illegible]

TO LET—5-ROOM MODERN COTTAGE [illegible] gantly furnished throughout; [illegible] and shrubbery; no small children [illegible] PLE AVE. 'Phone red [illegible]

TO LET—WE HAVE MANY [illegible] FOR SALE, SMALL [illegible] BALANCE LIKE RENT. [illegible] LOE, 325 W. FOURTH ST.

TO LET—HOUSE SEVEN [illegible] small children, new, [illegible] ply owner, 455 GRAND VIEW.

TO LET—CHEAP; WEST [illegible] tage, three rooms, porches [illegible] Inquire 144 HEWITT ST.

TO LET—NO. [illegible] three-room cottage; [illegible]

TO LET—6-ROOM HOUSE; [illegible] car lines. A. CLEMENS, [illegible]

TO LET—SEVEN-ROOM HOUSE [illegible] ed or unfurnished. [illegible]

TO LET—4-ROOM COTTAGE, [illegible] electricity, $18. 1123 W. SECOND [illegible]

TO LET—FOUR-ROOM COTTAGE, [illegible] bath, closets, etc. 129 AVE. [illegible]

TO LET—7-ROOM, MODERN [illegible] WESTLAKE AVE.

TO LET—COTTAGE, [illegible] ern.

TO LET—
Furnished Houses.

TO LET—FURNISHED, [illegible] room apartments, well [illegible] service on Traction [illegible] fruit and flowers; [illegible] instantaneous gas heater, [illegible] room house completely [illegible] wide street, southwest; [illegible] stable, lawn, fruit, flowers [illegible] M'GARVIN & BRONSON [illegible] Spring st.

TO LET—
Modern 10-room residence [illegible] nice yard, fine location, [illegible] Will rent reasonably [illegible] Photos of residence and [illegible] GRIDER & [illegible] 22

TO LET—207 W. 28TH STREET [illegible] Modern 10-room, two-story [illegible] in first-class neighborhood, [illegible] avenue car line; has every [illegible] is very well furnished; [illegible] to responsible tenant. [illegible] owner, 738 South Olive [illegible]

TO LET—
$65—Fine large 9-room furnished [illegible] 24th and Bush.
ALLISON BARLOW, [illegible] room 126. 'Phones Main [illegible]

TO LET—8-ROOM [illegible] Seventh st.; walking distance [illegible] grounds, fruits, flowers, [illegible] etc.; will rent cheap to [illegible]

TO LET—FURNISHED, [illegible] est home in University [illegible] rooms, bath, etc., [illegible] cious grounds; rent [illegible] Main st. car. [illegible]

TO LET—MODERN [illegible] pletely furnished; [illegible] will lease for [illegible] E. ADAMS ST., [illegible]

TO LET—NEW, MODERN [illegible] COMPLETELY FURNISHED [illegible] GRADE FURNITURE [illegible] 6 MONTHS. [illegible]

TO LET—$30 FOR THE [illegible] for 7-room furnished [illegible] PARK, Long Beach. [illegible]

TO LET—FURNISHED, [illegible] ing fine piano, [illegible] ity; rent $27. Apply [illegible]

TO LET—COMPLETELY [illegible] room flat, everything up [illegible] 424 S. FLOWER.

TO LET—AND FOR [illegible] homes; McNALLY, [illegible] adena.

TO LET — MODERN [illegible] newly furnished. Inquire [illegible] 29TH ST.

TO LET — EXTRA [illegible] lower corner, modern, [illegible] 9TH ST.

TO LET—FURNISHED [illegible] 550 SAN JULIAN ST.

TO LET—
Stores, Offices, [illegible]

TO LET—A VERY DESIRABLE [illegible] W. Second st., close to [illegible] electric lights, [illegible] WARD D. SILENT & [illegible] ond st.

TO LET—FURNITURE [illegible] boarding-house. [illegible] Raymond, Pasadena; [illegible]

TO LET—ONE DOUBLE [illegible] single, or the three [illegible] MAM TURKISH BATHS [illegible]

TO LET—ONE SMALL OFFICE [illegible] quire room 20, 347 S. [illegible]

TO LET—GROUND FLOOR [illegible] and desk room. [illegible] Broadway.

TO LET—FRONT OF [illegible] with both 'phones. [illegible]

TO LET—
Beach Property.

TO LET—FURNISHED [illegible] rooms, sunny, overlooking [illegible] 4 months at $25 at [illegible] the health resort. [illegible]

TO LET—
Farming Lands.

TO LET—1537 ACRE [illegible] and stock ranch in [illegible] ced River, for rent [illegible] privilege of [illegible] bargain. Address [illegible] Cal.

TO LET—
Miscellaneous.

TO LET—BARN AND [illegible] 130 S. Vignes st.; [illegible] hicles and feed. OWNER, [illegible] do st.

TO LET—BARN AND CORRAL [illegible] 130 S. Vignes st.; [illegible] hicles and feed. OWNER [illegible] do st.

TO LET — GRAND AVE. [illegible] boarding stable, [illegible] James 3121. [illegible]

TO LET—LARGE [illegible] ble, [illegible] month. [illegible]

TO LET—NEW BARN, [illegible] 1311 S. LOS ANGELES [illegible]

Liners.

FOR SALE—
Houses.

FOR SALE—
BARGAINS IN COTTAGES.
We have for sale the following cottages. You will find, upon investigation, that the figure quoted, in each case, is much lower than actual value, and much lower than surrounding properties.
Nearly new, 5-room cottage, E. Adams [illegible] within 1½ blocks of car line; finest [illegible] east of Main; price only $2000; easily [illegible]
5-room cottage, 3 years old, on 14th [illegible] near [illegible]; this is on a fine 51-foot corner [illegible] within one block of 2 car lines, and is easily worth $500 more than the price asked, only $2300; one of the best buys in Los A[illegible] today.
New, 5-room cottage, southwest, near W[illegible] Adams st.; lot 50x150 feet; house faces [illegible] and contains every modern convenience [illegible] rooms beautifully arranged; a bargain [illegible]
New 4-room cottage, on 50-foot lot; fine large rooms, quarter-sawed oak floors [illegible] parlor, hall and dining-room; one of the most complete cottage homes in the city; everything first-class; price only $2000.
New 4-room cottage on fine corner lot, close to car line. Every modern convenience; coved ceilings, fine mantel, sideboard, laundry tubs, etc.; only 15 minutes' ride from downtown. Price $2800.
ECKENBRECHER SYNDICATE (LTD.)
MEMBERS L. A. REALTY BOARD.
361 CURRIER BLDG.
'PHONE MAIN 1377. HOME 1377. 25

FOR SALE—
GREAT BARGAIN.
MENLO AVE.—7 rooms and reception hall, large lot, 50x150 to 20-ft. alley; large barn. This is a beauty and price is far below value.
BURBRIDGE & BROWN,
BUILDERS,
MAIN LOBBY HOLLENBECK HOTEL,
—and—
[illegible] W. Second st. TEL. MAIN 1[illegible]

FOR SALE—
—A "REAL" BARGAIN.—
IN A 4-ROOM COTTAGE, SOUTHWEST, IS NEW AND MODERN, AND HAS EVERY CONVENIENCE—GAS AND ELECTRICITY, PORCLAIN BATH, INSTANTANEOUS HEATER, TINTED WALLS, POLISHED FLOORS, 2 HALLS, ETC.; 2 CAR LINES.
—PRICE $2200—
THE NUMBER OF THIS COTTAGE IS [illegible] ROMEO; LOOK IT OVER.
EASTON, ELDRIDGE & CO.,
121 S. BROADWAY.
TEL. MAIN 617. HOME 617. 22

FOR SALE—HOME
—$1400—
I have for sale a home that will appeal to anyone, stranger or native; 5 rooms and hall, well arranged, all the latest conveniences and improvements; fine porch and [illegible]
ON RIGHT HAND SIDE OF STREET.
[illegible] that street is Toberman, 120 feet wide. All I ask is that you let me show it to you if you are looking for a bargain.
G. M. GIFFEN,
Room 322, Byrne Bldg., Third and Broadway. Member L. A. Realty Board. 21

FOR SALE—
THE PRETTIEST COTTAGE IN THE CITY
$2350.
It has five large rooms, nicely arranged; modern conveniences throughout; polished [illegible] floors; an immense cellar 7 ft. high; space for four more rooms; beautiful shrubbery; fancy plants; gold fish pond; hothouse; everything to made an ideal home; will pay [illegible] per cent. net; lot [illegible]
Owner leaves city and we are authorized to sell this week for
$2350.
ROBERTS LAND CO., Sole Agents,
Mines and Assaying. 315 W. 4th st.

FOR SALE—PEOPLE WHO WANT TO BUY [illegible] come in and let me show you this [illegible] story modern home with 2 porches [illegible] cellar, large barn, lawn, flowers and [illegible]; this beatiful home for $2600.
[illegible] is another good investment, 10-room [illegible] house within 7 blocks of First and [illegible] Broadway, lot 50x125, this place for $5500.
Also 5-room cottage, lot 50x180 on 12th near San Pedro st., for $1600.
J. C. FLOYD, 205-6 Mason Operahouse.

FOR SALE—VERY LARGE 10-ROOM HOUSE and lot close to W. Adams st. fine neighborhood; double car service; house is well calculated for several families with separate entrance for each family; owner is anxious to go to Europe to reside and will sell for [illegible], which is less than improvements cost without the lot; this is a bargain; only $2000 cash required.
M'GARVIN & BRONSON CO.,
220½ S. Spring st.

FOR SALE—SOUTHWEST.
$2250.
Modern seven-room house on W. 25th st.; [illegible]-foot lot; nice respectable neighborhood. Enough said! What do you know of that you can buy for $2250 in a seven-room house, southwest? If you want a snap you had better look this up.
$250 DOWN, $2250. BALANCE $20 A MO.
Another snap is a five-room cottage, on [illegible] 11th st.; lot is 50x140 to alley, this is a very cheap place at $2250. Let us show you this.

FOR SALE—3 NEWLY FINISHED COTTAGES on a large lot, Channing street near [illegible] investment returning $30 a month, $2750; terms to suit.
[illegible] 2-story, 7-room house on Wall st. near [illegible] new plumbing throughout, porcelain [illegible], cement walks and curb, lawn all in first-class condition; terms to suit purchaser. [illegible] near Maple, 2-story 7-room house, close [illegible] new plumbing, cement walks, a bargain. [illegible] owner, A. E. GOODENOW, 2513 S. Hope.

FOR SALE—HOMES.
—One 3-room and one 7-room cottage on Georgia st., lot 30x120 to alley. [illegible] 5 rooms on Blaine st., lot 50x160. [illegible] Modern 5-room cottage, W. 11th st. All of above pay a good rate of interest on money invested.
G. M. GIFFEN,
Room 322 Byrne bldg., Third and Broadway.

FOR SALE—
—New modern 2-story house on corner [illegible] Bonnie Brae district.
[illegible] House 5 rooms modern between [illegible] and Seventh near Westlake.
[illegible] to $20,000 to loan in sums to suit, 5 [illegible] per cent.
LEE A. M'CONNELL & CO.,
145 S. Broadway.

FOR SALE—NEW HOUSE OF NINE LARGE [illegible] besides attic; basement, halls and [illegible] house is thoroughly well built and [illegible] in sugar pine and white cedar; good [illegible]; barn, lawn, flowers and large [illegible] trees; located southwest; close to [illegible] line, church, schools, stores, etc.; [illegible] at $4500.
M'GARVIN & BRONSON CO.,
220½ S. Spring st.

[illegible] L. A. Realty Board. 20

[illegible] cottage, on W. Second st., close in; [illegible] payments; a bargain. [illegible] cottage on N. Hill st.; price $2150; [illegible] to suit.
WERNER & CO.,
229 W. Fifth st.

FOR SALE—NEW, STRICTLY MODERN 5-room cottage, electricity, hot and cold water, porcelain bath, sewer connected, new graded street, surrounded with new houses, two blocks from school, 14 minutes' ride south, $300 cash, balance to suit. See owner, [illegible] S. BROADWAY. Home Phone 532.

FOR SALE — NEW, MODERN COTTAGES, electricity, sewer, graded and sprinkled; every convenience; 4, 5 and 6 rooms, near Ninth and Central; excellent for investment or home; very easy terms. E. LIST, 312 Tajo Bldg., First and Broadway. 'Phone 7239. Bound to double.

FOR SALE—SEVEN-ROOM HOUSE, WITH bathroom, attractive garden, No. 1128 W. 30th st., near Hoover; price $3200, payable $700 cash, balance $50 per month, interest monthly, 6 per cent. Apply COCHRAN, WILLIAMS & PHILLIPS, Conservative Life bldg. or on premises. 23

FOR SALE—ELEGANT HOME ON 23D ST.; 7 rooms; beautiful yard, with all kinds of fruit trees; finished and modern in every way; it actually cost to build $4000, and lots in vicinity are held at $1500; size 60x160; the first offer this week takes it. Address T, box [illegible], TIMES OFFICE. 22

FOR SALE—
[illegible]-room residence, Westlake, great [illegible] house, close in, furnished. $4000. [illegible] room cottage, southwest, $1800. [illegible] room, 13th, fine, $1650.
[illegible]CHMAN & STEWART. 432 Douglas Bldg.

FOR SALE—7-ROOM COTTAGE, PICO Heights; large parlor, dining-room, kitchen, 3 bedrooms, storeroom, pantry, bath, etc.; this house is a bargain; price $1800 [illegible] easy terms. [illegible] BERENDO ST., near Ninth st.

FOR SALE—$2150; NEW 5-ROOM MODERN cottage, porcelain bath, hot water boiler, [illegible] light fixtures, tinted, Oregon pine [illegible] lot 50x135, $30 monthly; take 16th st. [illegible] to 1790 Normandie street. WIESENDANGER, 229 Laughlin Block. 30

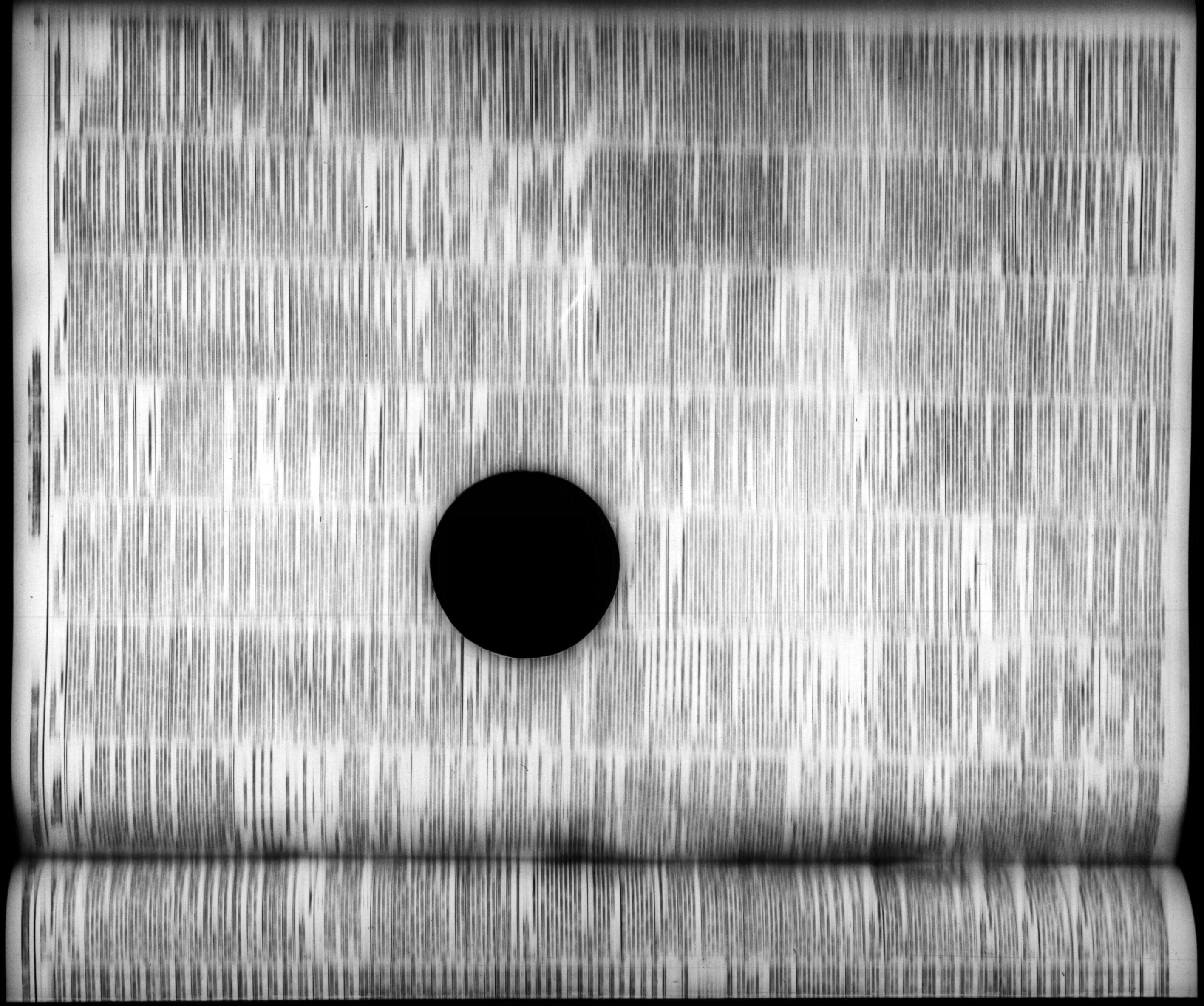

Liners.

FOR SALE—
Houses.

[BAR]GAINS IN COTTAGES.
[...] for sale the following cottages; [...]d, upon investigation, that the [...], in each case, is much lower [...] value and much lower than [...] properties.
[...], 5-room cottage, E. Adams st., [...] blocks of car line; finest street [...]; price only $3000; easily worth [...]

[...]ottage, 3 years old, on 14th st., [...] on a fine 51-foot corner lot [...] block of 2 car lines, and is easily [...] more than the price asked; [...] one of the best buys in Los Angeles.

[...] 5-room cottage, southwest, near W. [...] st.; lot 50x150 feet; house faces east [...] contains every modern convenience; [...] beautifully arranged; a bargain at [...]

New 6-room cottage, on 50-foot lot; fine [...] rooms, quarter-sawed oak floors in [...] parlor, hall and dining-room; one of the [...] most complete cottage homes in the city; [...] everything first-class; price only $3500.
New 6-room cottage on fine corner lot, [...] to car line. Every modern convenience; [...] good ceilings, fine mantel, sideboard, laundry, [...] tubs, etc.; only 15 minutes' ride from [...] Broadway. Price $3500.
[...]KENSBRECHER SYNDICATE (LTD.)
MEMBERS L. A. REALTY BOARD,
301 CURRIER BLDG.,
'PHONE MAIN 1377. HOME 1377. 25

FOR SALE—
GREAT BARGAIN.
[...]ELLO AVE.—7 rooms and reception hall; large lot, 50x150 to 20-ft. alley; large barn; [...] is a beauty and price is far below [...]
BURBRIDGE & BROWN,
BUILDERS,
[...] LOBBY HOLLENBECK HOTEL,
—and—
[...] W. Second st. TEL. MAIN 1383.

FOR SALE—
—A "REAL" BARGAIN.—
[...] A 4-ROOM COTTAGE, SOUTHWEST, [...] NEW AND MODERN, AND HAS EVERY CONVENIENCE—GAS AND ELECTRICITY, PORCLAIN BATH, INSTANTANEOUS HEATER, TINTED WALLS, POLISHED FLOORS, 2 HALLS, ETC.; 2 CAR LINES.
—PRICE $2300—
THE NUMBER OF THIS COTTAGE IS [...] ROMEO; LOOK IT OVER.
EASTON, ELDRIDGE & CO.,
121 S. BROADWAY.
TEL. MAIN 617. HOME 617. 22

FOR SALE—HOME
—$5400—
I have for sale a home that will appeal to anyone, stranger or native; 8 rooms and [...] well arranged, all the latest conveniences and improvements; fine porch and [...]
ON RIGHT HAND SIDE OF STREET.
[...] that street is Toberman, 120 feet wide, [...] ask is that you let me show it to you [...] you are looking for a bargain.
G. M. GIFFEN,
Room 322, Byrne Bldg., Third and Broadway. Member L. A. Realty Board. 21

FOR SALE—
THE PRETTIEST COTTAGE IN THE CITY
$3300
It has five large rooms, nicely arranged; modern conveniences throughout; polished [...] floors; an immense cellar 7 ft. high; [...] for four more rooms; beautiful shrubbery; [...] plants; gold fish pond; hothouse; [...] to made an ideal home; will pay [...] per cent. net; lot 40x140.
[...] leaves city and we are authorized [...] this week for $3300.
ROBERTS LAND CO., Sole Agents, [...] and Assaying. 215 W. 4th st.

[...]—PEOPLE WHO WANT TO BUY [...] come in and let me show you this [...] story modern house with 2 porches [...] cellar, large barn, lawn, flowers and [...]; this beautiful home for $5000.
[...] another good investment, 10-room [...] house within 2 blocks of First and Broadway, lot 50x125, this place for $2500.
Also 5-room cottage, lot 50x100 on 15th near San Pedro st., for $1600.
J. C. FLOYD, 205-6 Mason Operahouse.

FOR SALE—VERY LARGE 10-ROOM HOUSE and lot close to W. Adams st. fine neighborhood; double car service; house is well calculated for several families with separate entrance for each family; owner is anxious to go to Europe to reside and will sell for $3000, which is less than improvements cost without the lot; this is a bargain; only $3000 cash required.
M'GARVIN & BRONSON CO.,
220½ S. Spring st.

FOR SALE—SOUTHWEST.
—$2100—
Modern seven-room house on W. 24th st.; [...] lot; nice respectable neighborhood. [...] sold! What do you know of that you [...] buy for $2100 in a seven-room house, [...] southwest? If you want a snap you had [...] look this up.
[...] DOWN, $2250, BALANCE $20 A MO.
Another snap is a five-room cottage, on [...] 37th st.; lot is 50x140 to alley, and this [...] a very cheap place at $2250. Let us show [...]

FOR SALE—2 NEWLY FINISHED COTTAGES on a large lot, Channing street near [...]; investment returning $30 a month, [...] $3750; terms to suit.
[...] 2-story, 7-room house on Wall st. near [...], new plumbing throughout, porcelain [...], cement walks and curb, lawn all in [...] condition; terms to suit purchaser.
[...] near Maple, 2-story 7-room house, close [...], new plumbing, cement walks, a bargain.
[...] owner—A. E. GOODENOW, 2819 S. Hope.

FOR SALE—HOMES.
[...]—One 3-room and one 2-room cottage on Georgia st., lot 30x120 to alley.
[...] 4 rooms on Blaine st., lot 50x106.
[...] Modern 5-room cottage, W. 11th st.
[...] of above pay a good rate of interest [...] money invested.
G. M. GIFFEN,
Room 322 Byrne bldg., Third and Broadway.

FOR SALE—
[...]—New modern 2-story house on corner [...] Bonnie Brae district.
[...] House 8 rooms modern between [...] and Seventh near Westlake.
[...] to $5,000 to loan in sums to suit, 5 [...] per cent.
LEE A. M'CONNELL & CO.,
145 S. Broadway.

FOR SALE—NEW HOUSE OF NINE LARGE [...] inside attic; basement, halls and [...]; house is thoroughly well built and [...] sugar pine and white cedar; good [...] barn, lawn, flowers and large [...] trees; located southwest; close to [...] cars, church, schools, stores, etc.; [...] at $6500.
M'GARVIN & BRONSON CO.,
220½ S. Spring st.
[...] L. A. Realty Board. 20

[...] cottage, on W. Second st., close in; [...] payments; a bargain.
[...] cottage on N. Hill st.; price $2150; [...]
WERNER & CO.,
220 W. Fifth st.

FOR SALE—NEW, STRICTLY MODERN 5-room cottage, electricity, hot and cold water, [...] enameled bath, sewer connected, new graded [...] surrounded with new houses two [...] from school, 14 minutes' ride south, [...] cash, balance to suit. See owner, [...] S. BROADWAY. Home Phone 582.

FOR SALE — NEW, MODERN COTTAGES, [...] electricity, sewer, graded and sprinkled [...] every convenience; 4, 5 and 6 rooms [...] near Ninth and Central; excellent for [...] or home; very easy terms. R. [...] LIST, 313 Tajo Bldg., First and Broadway, 'Phone 2225. Bound to double.

FOR SALE—SEVEN-ROOM HOUSE, WITH [...] attractive garden, No. 1135 W. 30th [...] near Hoover; price $3200, payable $750 [...] balance $30 per month, interest monthly [...] per cent. Apply COCHRAN, WILLIAMS & PHILLIPS, Conservative Life [...] on premises. 23

FOR SALE—ELEGANT HOME ON 23D ST., [...] beautiful yard, with all kinds of fruit [...] finished and modern in every way; [...] actually cost to build $6000, and lots [...] they are held at $1800; size 60x160; the [...] offer this week takes it. Address T, box [...] TIMES OFFICE. 22

[...] residence, Westlake, $7000.
[...] house, close in, furnished, $4000.
[...] cottage, southwest, $1600.
[...] 10x160, fine, $1850.
BACHMAN & STEWART, 432 Douglas Blk.

FOR SALE—7-ROOM COTTAGE, PICO [...] large parlor, dining-room, kitchen, [...] bedrooms, storeroom, pantry, bath, [...] this house is a bargain; price $3800 [...] ST. near Ninth-st. 21

FOR SALE—NEW 5-ROOM MODERN [...] porcelain bath, hot water boiler, [...] light fixtures, tinted, Oregon pine [...] $25 monthly; take 16th-st. [...] street. WIESENDANGER, 228 Laughlin Block. 30

FOR SALE—
Houses.

FOR SALE—$2000 TO $3600. I AM OWNER of a number of beautiful, modern, new, 6-room cottages in fine locations, southwest. Will sell on easy terms if desired. Call and see me. THOMAS S. WADSWORTH, 319-320 Douglas Bldg. 21

FOR SALE — NEW EIGHT-ROOM, 2-STORY house, hardwood floors, modern in every respect; back yard with gravel walks; lawn, fruit trees and flowers. For this week we offer this place very reasonable. 2020 VERMONT AVE.

FOR SALE—FURNISHED, NEW MODERN 6-room cottage, double parlor, nicely furnished; large attic, barn and chicken-yard; lot 50x150 with use of adjoining lot; want to leave town. 1043 E. 29TH ST. 22

FOR SALE—CLOSE IN; MODERN COTTAGE of five rooms, besides pantry, store room, large screen porch, bath room, and toilet, separate, lot 50x125; Whittier, 2 blocks of 2 car lines. 1222 W. 12TH ST. 26

FOR SALE—7-ROOM HOUSE, CHOICEST LOCALITY, very large lot, lawn, trees, flowers, fruit, stable, sewer, gas, everything, $4500; worth $6000. Call 2507 S. FLOWER, near Adams st. Cheap and choice.

FOR SALE — HAVE MANY HOUSES TO sell on installment, small payment cash, balance monthly; mail me your address, I will call on you. Address O, box 92, TIMES OFFICE. 21

FOR SALE—$4200; LARGE, MODERN SIX-room house southwest; beautiful grounds 100x150; large barn; two car lines; terms. BACHMAN & STEWART, 432 Douglas Blk. 26

FOR SALE—$2600; 5-ROOM NEW, MODERN cottage, lot 45x120; porcelain bath, hot water, electric light, 1714 Reid st., $25 monthly. WIESENDANGER, 228 Laughlin Bldg.

FOR SALE—BARGAIN—NEW 6-ROOM COTTAGE, No. 1662 Donabel st.; good car service and fine locality; price $1800, $160 cash and balance terms. See OWNER in year. 2

FOR SALE — ESTABLISHED MANUFACTURING business, paying $350 per month; must sell; ill health; investment $5000. Address T, Box 52, TIMES OFFICE. 23

FOR SALE—5-ROOM COTTAGE, A BARGAIN. No. 665 Lincoln ave., Pasadena. Apply MRS. A. R. MARSHALL, No. 5 Temple Court, Los Angeles.

FOR SALE—10-ROOM HOUSE ALL MODERN improvements, lot 44x128, near Adams on Grand ave., for particulars inquire of owner at 233 W. 3RD ST. 21

FOR SALE—5-ROOM FURNISHED FLAT cheap rent, lease, close in, price $250, new furniture; no agents. Address O, box 9, TIMES OFFICE.

FOR SALE — 6-ROOM PLASTERED COTTAGE, lot 50x150; close to Santa Monica car, $1450. L. A. REAL ESTATE & TRUST CO., 207 W. Third st. 25

FOR SALE—FURNISHED OR UNFURNISHED cottage, 1014 W. 18TH ST.; 6 rooms and bath, electric lights, lot about 38x160 feet. OWNER. 23

FOR SALE—3 WELL-BUILT BUILDINGS, 8x8x16, and 6¾x6½x14; one grindstone; 1 feed cutter, 1959 W. WASHINGTON. 21

FOR SALE—A NICE 6-ROOM COTTAGE, large lot, a bargain; price $2300. 824 EAST 19TH ST. 21

FOR SALE—HOUSE AND LOT, 238 N. PRICHARD ST. Easy terms, inquire on premises. 22

FOR SALE—FINE HOME, A BARGAIN; TERMS. ROBERTS LAND CO., 215 W. 4TH.

FOR SALE—4-ROOM MODERN COTTAGE. Apply 1231 HAWTHORNE ST. 21

FOR SALE—6-ROOM COTTAGE, UP TO date. 712 E. 27TH ST. 21

FOR SALE—
City Lots and Lands.

FOR SALE—LOTS—
$15.00 cash and $15 a month buys a $600 lot on Hollywood car line, Angeleno Heights; 10 minutes' ride from First and Spring.
$15.00 cash and $15 a month buys lot 20 or 22, block 26, Angeleno Heights; price $500 each.
$15.00 cash and $15 a month buys a $500 lot on north side Sheridan st., between Cornwell and St. Louis sts.
$10.00 cash and $10 month buys $300 lot in De Soto Heights tract, about 10 minutes' ride on bicycle to new Southern Pacific car shops. No interest charged.
By commencing this way you will soon be able to own your own home, or you may do like some speculators, keep the lot five or six months, sell and make a good profit.
ALLISON BARLOW,
217 S. Broadway, room 126.

FOR SALE—BY W. H. ALLEN & SON—
VACANT LOT SPECIALTIES.

GRAND AVE., corner of 31st st., 50x150 feet	$2500
ESTRELLA AVE., near Chester Place, 50x124 feet	$2100
OAK ST., near 23d, 52x125 feet	$1600
STAR ST., near 16th st., 50x145 feet	$1300
M'GAREY ST., near 9th, 2 lots, 40x120	$650
E. WASHINGTON ST., 40x140	$600

These lots belong to non-resident owners who have given us these lots "For Sale." These prices are all three months old, and we can positively deliver at these extremely low prices. All of the street work is in and paid for; nothing undesirable about the lots, but they must be sold this week.
W. H. ALLEN & SON, 216 Douglas Bldg. 21

FOR SALE—
Lots on Adair st., close 36th; 40x120; $400 and $425.
Lots on Trinity st., close to 36th, 50x120; $475 and $500.
Lots on San Pedro st., close to 36th, 50x130 east front; $500.
Lots on Woodlawn ave., 50x142½ to an alley, $575 and $650.
Lots on New Main st., 50x140 to an alley, $800.
Street work all done, five-foot cement sidewalk.
These lots are sold on very easy terms, either on mothly or yearly payments, interest on deferred payments 5 per cent.
O. SASSAMAN, Sole Agent,
Corner of Main and Jefferson and 40th and New Main. Phone Home 4968; Sunset Pico

FOR SALE—
$400—Each buys 3 lots 40x140 each near Sixth and Santa Fe ave.
$550—Each buys 2½ lots between Vermont and Hoover, near Ninth st.
$950—Each 2 lots near 20th and Hoover st.
$550—Corner 34th near Central.
$1000—Lot on Burlington near Fifth st.
$4200—Lot 42x150, within 600 feet of Eighth and Flower.
$9000—Lot 100x150 N. E. corner Eighth and Bonnie Brae.
$4600—Lot 60x165, on Figueroa near Fifth st.
To Loan—$500 to $75,000, at 5 per cent and 6 per cent.
LEE A. M'CONNELL & CO.,
21 145 S. Broadway.

FOR SALE—
MARCH'S SOUTHWEST TRACT.
Near Victor hall tract,
corner 29th and Western ave.
1200 feet from Jefferson-st. car line.
Very cheap lots.
$375 AND $360.
$375 AND $300.
Call at owner's house, corner 29TH AND WESTERN AVE.

FOR SALE—
LOTS, LOTS, LOTS.
In South Woodlawn tract. The extension of the Maple-ave. car line is now completed. Cheapest lots in the city, considering the location. Large 50-foot lots to an alley, only a few blocks from paved street. It is the place to build a home Will pay you to examine them.
O. SASSAMAN,
Sole Agent. Office corner of Main and Jefferson and 40th and Main sts.

FOR SALE—A BARGAIN IN A LOT ON Vermont ave. near 21st; size 54x140 to alley; fronts east; worth $1500; will sell for $1050.
Also lot 53x150 to alley on Kensington road, east front, near 3 car lines; only 10 minutes' ride from Spring and Second sts.; price $1000.
Also lot on Reid st., south of Westmoreland tract in Vermont-ave. tract on high ground, 50x150; price $1500.
M'GARVIN & BRONSON CO.,
22 220½ S. Spring st.

FOR SALE—BY CULVER.
$25 CASH DOWN.
$10 PER MONTH.
AT
EAST HOLLYWOOD.
5C CAR FARE, 5C CAR FARE.
LARGE, CHOICE LOTS.
WITH ALL STREET IMPROVEMENTS.
SCHOOLS, CHURCHES, STORES.
ALEX. CULVER, 119 S. BROADWAY.

FOR SALE—
LOTS FOR SALE.
If you are looking for a home site in the Southeast, we have some choice lots lying near Huntington's favorite sub-division at South Park. We are selling them as low as $550, $50 down, $15 per month; $100 given to party who will buy and build within 30 days.
BROADWAY LAND CO.,
201 Currier Bldg.

FOR SALE—BOYLE HEIGHTS IS RECOMMENDED by PHYSICIANS as being the HEALTHIEST PART OF THE CITY; Lots may be purchased NOW from
$350 TO $1000.
10 minutes from business center.
W. H. WORKMAN, Owner, 220 Douglas Bldg.

FOR SALE—

1 lot, Southwest	$2000
4 lots, Southwest	$450 each
7 lots, Southeast	$400 each
3 lots, Southeast	$400 each
70 ft. on West Washington, on corner	$4000

BROADWAY LAND CO.,
201 Currier Bldg.

FOR SALE—$8500; 12 ACRES EAST OF Western ave., between Second and Third streets. Fine for subdivision. A beautiful level tract; will cut into 60 lots 50 feet front. They should readily sell for $400 each. THOMAS S. WADSWORTH, 319-320 Douglas Bldg. 22

FOR SALE—
City Lots and Lands.

FOR SALE—$4500; LARGE CORNER ON 6th and Witmer sts. Makes four lots. 6th-st. car line has been commenced. Sixth st. is a coming street. This property is a bargain at the price. THOMAS S. WADSWORTH, 319-320 Douglas Bldg. 21

FOR SALE—IF YOU WISH TO BUY A LOT in the choicest southwest; the best for the money, take 16th st. car to Roosevelt st. on the famous Golf Park tract, $850 today; raise 20 per cent. October 15. WIESENDANGER, 228, Laughlin Blk.

FOR SALE—IF YOU WISH TO BUY A LOT in the choicest southwest, the best for the money, take 16th st. car to Roosevelt st. on the famous Golf Park tract, $750 today; raise 20 per cent. September 15. WIESENDANGER, 228 Laughlin Blk. 30

FOR SALE—$25,000; 25 LOTS, EACH 50x135 feet, on Francis street. Might sell a few of these lots at retail, or will sell all for above price. This is one of the finest locations in the city. THOMAS S. WADSWORTH, 319-320 Douglas Bldg. 21

FOR SALE—GOLF PARK LOTS ARE selling fast; $16,000 worth sold last week; great value in high-class residence lots; will double in six months; take 16th-st. car to Roosevelt st. WIESENDANGER, 228 Laughlin Block.

FOR SALE—$1000, CHOICEST LOTS, S.W. in Golf Park; take 16th st. car to Roosevelt st: will sell for double by May 1904; nothing so good can be bought for the money. WIESENDANGER, 228 Laughlin Bldg. 30

FOR SALE—TAKE 16TH ST. CAR TO Roosevelt street and buy a 50-ft. Golf Park lot; the choicest residence lot S.W. for $850; 20 residences building; will sell for double by May 1904. WIESENDANGER, 228 Laughlin Blk. 30

FOR SALE—TAKE 16TH ST. CAR TO Roosevelt st. and see the wonderful improvements in famous Golf Park Tract; 50 ft. lots, $900; will sell for double by May. WIESENDANGER, 228 Lauglin Blk. 21

FOR SALE—FINEST LOTS S. W. IN GOLF Park, on Roosevelt st., on 16th st. car; will sell for double by May; go and see the wonderful improvements. WEISENDANGER, 228 Laughlin Block. 30

FOR SALE—I WILL SELL 60 FEET ON 16th, between Georgia and Wright, for $2400 net, if taken at once; south front, alley, fine lot. TAYLOR, 333 Stimson Blk.

FOR SALE—THE GREATEST VALUE FOR $800 is a Golf Park lot on Roosevelt st.; take 16th st. car; see for yourself. WIESENDANGER, 228 Lauglin Blk. 30

FOR SALE—BEST VALUE FOR YOUR money, an $800 lot on Roosevelt st., 16th st. electric car; go and see today. WIESENDANGER, 228 Laughlin Blk. 30

FOR SALE — FIVE ACRES ADJOINING city, $1500; worth double; owner non-resident. R. D. LIST, 313 Tajo Bldg. 'Phone 2225.

FOR SALE—LOT ON SOUTH SIDE; LOT on west side; must sell one of them or loose both. Address T, box 77, TIMES OFFICE. 22

FOR SALE—30 ACRES ON S. FIGUEROA st., suitable for subdivision; will sell part or all. OWNER, 458 S. Spring st. 21

FOR SALE — CHOICE LOTS; EASY terms. NILES, owner, Washington and Maple.

FOR SALE—
Business Property.

FOR SALE—
——BARGAINS——
——IN——
——BUSINESS PROPERTY——
Located on three of the most prominent corners, close in on Central ave. Values advancing rapidly. Central ave., the Spring st. of the S. E. portion of Los Angeles. See GRIDER & HAMILTON,
22 225 West Second.

FOR SALE—
$4250—Lot 42x140, near Eighth and Flower.
$2750—lot 40 feet front on Flower near Eighth st.
$15,000—Corner lot, 150x100, on the N.W. corner Flower and Pico sts.
$300 to $93,000 to loan at 5 and 6 per cent.
LEE A. M'CONNELL & CO.,
23 145 S. Broadway.

FOR SALE—AT A BARGAIN, $4500; FOR A limited time of two weeks, two blocks from Santa Fe Depot. Lot 50x158½; large frame building; two stores and residence above. Nothing but intending purchaser need apply. Will sell stock of groceries with or without building. Rents for $50 per month. Address MRS. E. LACEY, 703 Turner st. 27

FOR SALE—$16,000; THE N.E. CORNER OF 11th and Los Angeles streets, 50x150 to 20-foot alley. Splendid place for business, hotel or apartment-house. THOMAS S. WADSWORTH, 319-320 Douglas Bldg. 21

FOR SALE—HOTEL BUILDING THIS CITY; close in; netting 10 per cent.; $6000 cash and $12,000 mortgage takes it; clear. OWNER, box 174, Station C. 2

FOR SALE—100x165, CLOSE IN. MUST sell part of it quick, as mortgage is due Oct. 1. Address T, box 78, TIMES OFFICE. 22

FOR SALE—
Flats.

FOR SALE—GOOD INVESTMENT, FINE flat, new and strictly modern, netting over 10 per cent. Best location in Pico Heights. Two car lines, $4200 cash. No agents. Address owner, N, box 17, TIMES OFFICE. 21

FOR SALE—
Hotels and Lodging-houses.

FOR SALE — A FINE, NEW, MODERN suburban hotel, first-class in every respect; 14 rooms on second floor; with a good trade; a good investment; owner obliged to retire and offers low; three railroads and a lively town. Full particulars on application. Address quick, M, box 2, TIMES OFFICE. 30

FOR SALE—ROOMING-HOUSE OF FORTY rooms, if you will investigate I can demonstrate to you that it is the best in the city for the money, price $4200. Also new house of 30 rooms and one of 42 to rent. J. C. FLOYD, 205 MASON OPERAHOUSE. 21

FOR SALE—THE FURNITURE OF "HOTEL Gilbert," 318 S. Broadway, with a 5-year lease of the premises; fine opportunity to secure this 40-room house on favorable terms. WATSON, 322 Trust Bldg. Phones Main 1415, Home 2790.

FOR SALE—15 ROOMS, ELEGANT FURNITURE, 10 minutes' walk from Angelus, or 30-room house, close in, and crowded 50c on the dollar; take your choice, unable to manage both. Address T, box 79, TIMES OFFICE. 22

FOR SALE—ROOMING-HOUSE, 18 ROOMS, new furniture, rooms full, clearing $100 a month; splendid location; must sell this week; no agents. Address N, box 92, TIMES OFFICE. 22

FOR SALE—$2600 BUYS 42-ROOM ROOMING house, center city, 1-2 block Broadway, always full, clearing big money; owners always give lease. POWELL & CO., 212 S. Broadway. 28

FOR SALE—ROOMING-HOUSE, 18 ROOMS, nice furniture, rooms full, clearing $100 a month; splendid location; must sell this week; no agents. Address N, box 92, TIMES OFFICE. 22

FOR SALE—TO LEASE 42 ROOMS; HOTELS and rooming-houses for sale; 10 rooms, new furniture; 45 rooms, elegant, central, with lease. 506 S. BROADWAY. 26

FOR SALE—LODGING-HOUSE CLOSE TO public market, 22 or 24 rooms. J. E. BECK, 504 E. Third. 21

FOR SALE—ROOMING-HOUSE FURNITURE, good location. 1364 S. FIGUEROA, leaving city. 21

FOR SALE—THE FURNITURE OF SEVEN-room house; cheap rent. 1144 S. OLIVE ST. 21

FOR SALE—FURNITURE OF 7-ROOM FLAT, rent $23, 14th and Grand, $350. 1348½ PALM. 23

FOR SALE — SMALL ROOMING-HOUSE and restaurant. 516 W. 8TH ST. 21

FOR SALE—
Country Property.

FOR SALE—ALFALFA RANCH OF 20 ACRES all in alfalfa and fenced, on the Long Beach electric car line, for $150 per acre; you can't buy any land adjoining this for less than $200 per acre, so you can readily see that this is cheap, and it won't be on the market at this price very long.
J. C. FLOYD, sole agent, 205-6 Mason Operahouse. 22

FOR SALE—SALT LAKE ROAD WILL SOON be running. For State lands in Southern Nevada, with plenty of water, at $1.25 per acre; improved lands with water rights at $30 per acre. See J. F. M'PHERSON, 403 Stimson Block, corner Third and Spring. A commissioner for Nevada and California.

FOR SALE—HOMESEEKERS CAN LEARN of the best proposition offered in California, to obtain 10 or more acres, on small payment; bring this advertisement and call on HAINES, 411 Bradbury Bldg., Third and Broadway.

FOR SALE—$3000; TEN ACRES WALNUTS, soft-shell, 9 years old, now full of nuts, house, barn, cement reservoir, irrigation engine, a real fine bargain; will make a good home. WIESENDANGER, 228 Laughlin Bldg. 30

FOR SALE—ALL KINDS OF ACREAGE AT Cahuenga foothills; small ranches, quarter and half-acre lots, finest soil and climate in the world. CAHUENGA MOUNTAIN WATER CO., Sherman. 26

FOR SALE—BEAUTIFUL 8½-ACRE GLENdale ranch, orange, lemon, potato land; 8-room modern house, large barn, water, only $6000; terms. BACHMAN & STEWART, 432 Douglas Bldg. 26

FOR SALE—
Country Property.

FOR SALE — 10 ACRES WALNUTS AND peaches, finest garden land in California; half mile from city limits; snap. BACHMAN & STEWART, 432 Douglas Bldg. 26

FOR SALE—TWO LOTS AND GOOD BUILDings; good opening for drug store. Address R. A. CLARK, Hynes. 26

FOR SALE—10 ACRES FOR RANCH OR subdivision. Inquire OWNER, 1575 E. 28th st., city. 21

FOR SALE—20 ACRES, $250 PER ACRE. FOR information see R. E. BEERS, Glendale. 21

FOR SALE—
Suburban Property.

FOR SALE—
MORE THAN EVER IN THE SWIM.
The ROSECRANS TRACT! FINE ALFALFA, WALNUT, GENERAL FARMING and SPECULATIVE LAND! BETWEEN CITY and SAN PEDRO! TWO FINE ELECTRIC ROADS, plenty of underlying water, and finest of soils. GET YOUR FRIENDS to locate with you and invest in those beautiful FIVE-ACRE LOTS on ROSECRANS HEIGHTS. Fine views, cool sea air, and BUILDING RESTRICTIONS to make an ideal suburb. EVERYTHING IS GOING SOUTH! For maps, etc., see F. B. WILDE, No. 324 DOUGLAS BUILDING, or address CARL F. ROSECRANS, P.O. box 303, city.

FOR SALE—SAVE TIME AND MONEY. Buy this 5-acre walnut grove in the S. W. part of the city for $4200. Last year's crop sold for $500. You can't duplicate this place in Los Angeles county for the money. Besides, we will make satisfactory terms if you want it.
J. C. FLOYD, Sole Agent,
22 205-6 Mason Operahouse.

FOR SALE—
HOLLYWOOD.
See those beautiful home sites on the Kings-well trace, East Hollywood, at Vermont Crossing, a number of which can be bought as low as $700, all level, beautiful lots, the Eddy Scenic Railway passing along the property will greatly increase the value. Who can fail to see it?
BROADWAY LAND CO.,
201 Currier Bldg.

FOR SALE—BEST 35-ACRE RANCH FOR the price in California, net income $2500; only 29 miles from Los Angeles and on two railroads; plenty water. WATSON, 322 Trust Bldg. Phones Main 1415, Home 2790.

FOR SALE—THE MOST "COMING" PROPerty for subdivision in Southern California. Address at once, CAHUENGA MOUNTAIN WATER CO., Sherman, Cal. 22

FOR SALE—
Lemon and Orange Groves.

FOR SALE—I OWN 5 ORANGE GROVES and like them, but, for good reasons want to sell them. See me for a bargain. BOAZ DUNCAN, 445 Wilcox Bldg. 21

FOR SALE—
Beach Property.

FOR SALE—"THE ROOST," CORNER OF Third st. and California ave., Santa Monica; weeks build houses; years build gardens. 23

FOR SALE — CHOICE LOT AT HERMOSA Beach, will accept any reasonable offer. E. F. FLORCKEN, 128-130 S. Spring st. 21

FOR SALE — BEAUTIFUL LOT AT MOST desirable and exclusive near-by beach; $100. Owner, BOX 174, Station C. 21

FOR EXCHANGE—
Real Estate.

FOR EXCHANGE—BEAUTIFULLY LOCATed residence of 11 rooms, new and modern, in Pasadena on car line; large grounds finely improvded; very healthful location on high ground; furnished throughout, $15,000. Owner cannot use and will take local or eastern property for all or part. JAMES MENZIES, 344 South Broadway. 21

FOR EXCHANGE—MICHIGAN HOTEL IN exchange for Los Angeles real estate, Hotel Crapo, Croswell, Mich.; on Pere Marquette Railroad; 20 miles north of Port Huron; (growing town; has an $800,000 beet-sugar factory;) elegant 3-story brick building, finely furnished, doing good business; all modern improvements; fine lawn; lot 151x132 feet on main st.; cost as it stands $16,000. HOTEL CRAPO CO. 22

FOR EXCHANGE—FOR AUTO, I HAVE A choice piece of ground, 1 acre, Raymond Park, to swap for good gasoline auto or new electric; land is gilt-edge; auto must be same. Address, giving make, how long run, what is included, etc.; land should sell inside 12 months for $1800; could use an auto; have land and no money. Address N, ON MONDAY, SEPT. 28, 1903, AT 11

FOR EXCHANGE — ELEGANT 25-ACRE walnut and fruit ranch for city; money-making 31-acre alfalfa ranch for city residence, $8530; for alfalfa ranch, worth $6500; $2000 cash.
Fine property in exchange for L. A. business; income $2200.
ROBERTS LAND CO.,

FOR EXCHANGE—MODERN 10-ROOM RESidence in Chicago, first-class neighborhood; valued at $8500; want first-class residence in Los Angeles or Pasadena. ALFRED E. WALTERS, 312 Tajo Bldg. 30

FOR EXCHANGE—I HAVE A LARGE LIST of desirable ranches that can be advantageously exchanged for city property.
C. W. CONWAY,
304-5 Bradbury Bldg.

FOR EXCHANGE — $20,000; CLEAR CITY business property, netting $1900; secured lease; want $6000 cash, balance acceptable city or other property. Owner, BOX 174, Station C. 21

FOR EXCHANGE—RESIDENCE AND LOT near Adams and Figueroa; 8 rooms, choice shrubbery and locality; want alfalfa land; rare opportunity. R. D. LIST, 313 Tajo Bldg.

FOR EXCHANGE—I MAKE A SPECIALTY of exchanging California real estate for eastern. C. N. CONWAY.
Rooms 304 and 305, Bradbury Bldg.

FOR EXCHANGE—BEST FRUIT LANDS full water right, for city property; catalogue furnished. SHEPHERD-TEAGUE CO., 305 W. Fourth.

FOR EXCHANGE—OR SELL 32-ROOM MODern house, corner lot, $9000, half cash, or trade. Address owner, L, box 5, TIMES OFFICE. 21

FOR EXCHANGE—PETERS & WEBSTER, 515-17 Laughlin Bldg., will sell or exchange your property; large list to select from.

FOR EXCHANGE—BEN WHITE WILL EXchange your property, offices 307 and 309 BRYSON BLOCK, Second and Spring.

FOR EXCHANGE—IOWA PROPERTY TO trade for California residence or ranch. HARTLEY, 442 S. Broadway.

FOR EXCHANGE—R. E. FOSTER EXchanges property everywhere. Rooms 619-621 Laughlin Bldg. 24

FOR SALE—
Miscellaneous.

FOR SALE—SPECIAL SALE OF WALL paper for 30 days to make room for more stock coming.
Fine, embossed gilts cut from 25c to 12½c; 20c papers cut to 7½c; good papers at 5c and 3½c.
Paperhanging, tinting and painting done on a close margin.
GOODWIN BROS., 423 S. Spring. 'Phones Joseph 4431, Home 2742.

FOR SALE—ELATERITE ROOFING costs less than shingles; never needs painting; used instead of pitch and gravel, metal tile or slate, the best for roof gardens or warehouse floors; sold on merit and guaranteed. ELATERITE ROOFING CO., 426 Byrne Bldg., cor. Third.

FOR SALE — TELEPHONE YOUR WANT ads. Ring up Press One any time of day or night, and The Times will give prompt and careful attention. Rate 1 cent a word each insertion. Minimum charge, 25 cents.

FOR SALE — A. G. GARDNER PIANO House, Limited, handle the best makes of pianos, and are headquarters for low prices. 118 WINSTON ST. 'Phone Brown 1221, and the Home 'phone 3195.

FOR SALE—10,000 ORANGE PROPS, 1 INCH by 1¼ inches, from 6 to 10 feet long; new, tarred on one end, and in good condition; sawed from clear lumber. D. M. FARGO, San Gabriel, Cal.

FOR SALE—PARTIES GOING EAST HAVE several suits in good condition for sale cheap; one full-dress suit, 2 cutaways and several sack suits. THE L. A. VALET, 717 South Broadway.

FOR SALE—IF YOU WANT THE FURNIture of a nice home, a living for two people and $20 per month for an investment of $300 and a little work each day call up PICO 1513. 21

FOR SALE — SAFES. ALL KINDS AND sizes; prices are right; very reasonable; one second-hand safe, cheap. J. A. STOUTT, 227 W. First st. Green 1949. 3

FOR SALE—A VERY HANDSOME GRIZZLY bear skin rug; owner has no use for it and will sell at a sacrifice if sold at once. Call at 420 S. SPRING ST. 28

FOR SALE—A STAMP COLLECTION OF over 6000 varieties, catalogue price about $800. Address for particulars, N. box 58, TIMES OFFICE. 21

FOR SALE—HEAVY DOUBLE HARNESS, two single harnesses, two good delivery wagons, cheap. Call at FEED YARD, 142 S. Alameda st. 21

FOR SALE — NEW AND SECOND-HAND machinery bought and sold and rented. SOUTHERN WRECKING CO., 281 S. Los Angeles st.

FOR SALE—FINE LARGE BABY BUGGY AS good as new, with beautiful parasol, only $8, a bargain. 1235 LERDO ST., near Pico.

FOR SALE—
Miscellaneous.

FOR SALE—CHEAP, SHOWCASES, COUNTERS, shelving, doors and windows. We buy and sell. Ring up James 121. 226 E. Fourth.

FOR SALE—A FEW FINE SECOND-HAND vehicles at bargain prices. PARROTT CARRIAGE MFG. CO., 10th and Main sts.

FOR SALE — CHEAP; NEW OAK DESK wrapping counter, hand trucks and bootblack stand. Apply 402 S. BROADWAY.

FOR SALE — CUT RATES ON SPRING wagons, buggies, etc. CARRIAGE WRECKING CO., S.E. cor. Seventh and L. A. sts.

FOR SALE—GENTLEMAN'S TICKET TO Kansas City, via. 'Frisco. Dark, medium. Address P, Box 39, TIMES OFFICE. 21

FOR SALE — NEW AND SECOND-HAND machinery, pipe, bought, sold, rented, exchanged. 207 S. L. A. ST.

FOR SALE — ADAM SCHAAF PIANO, slightly used, will sell cheap Can arrange terms. 322 W. SEVENTH. 21

FOR SALE—HIGH-GRADE ERNEST GABler piano, cheap for cash. Practically new. 322 WEST SEVENTH.

FOR SALE—FINE LINE OF BICYCLES, $5 to $10; we give you bargains. BURKE BROS., 458 S. Spring 22

FOR SALE — HORSE, HARNESS AND wagon, scaffolding, mortar boxes. Call at 2604 SEPULVEDA. 21

FOR SALE—FINE STOCK OF $40 AND $50 grade bicycles for $30 and $35 this week. Call 458 S. SPRING. 22

FOR SALE—MALE FIRST-CLASS TICKET to St. Paul, Minn. Address 223 SO. MAIN ST. Room 33.

FOR SALE—CHEAP; SHOW CASES, WALL cases, counters, tables, stools. 329 S. SPRING ST.

FOR SALE—A WOOD OR COAL COOKING range, at 300 S. OLIVE ST. C. P. Schermerhorn. 21

FOR SALE—LADY AND GENT'S TICKET to Omaha, Neb. P. O. Box 465, STATION C. 21

FOR SALE—A MOTOR BICYCLE AND ONE motor tricycle; bargains. 454 S. SPRING. 21

FOR SALE—LADY'S TICKET TO CHICAGO. Address P, box 89, TIMES OFFICE. 21

FOR SALE — CHEAP, CONCORD BUGGY, like new, $50. 107 E. NINTH ST. 21

FOR SALE—2 FOLDING BEDS; ONE COST $45; a bargain. 346 N. HILL ST. 21

FOR SALE — FIRE-PROOF SAFE. 108 CENTRAL AVE., near Second st. 24

FOR SALE—FINE RECLINING GO-CART, cheap. 514 CROCKER ST 21

FOR SALE — 4-FOOT SHOWCASE AND 8-foot counter. 553 S. OLIVE. 11

FOR SALE—BARGAIN IN A SODA WATER fountain. 432 N. MAIN.

FOR SALE—A LADY'S AND GENT'S TANdem. 458 S. SPRING. 26

FOR SALE—A1 BICYCLE TIRES PUT ON, $2.50. 458 S. SPRING. 26

FOR SALE—CITY DIRECTORY. PHONE EAST 797 22

FOR SALE—KINGSBURY PIANO, 1222 W. 12TH ST. 21

FOR SALE—
FURNITURE.

FOR SALE—CHEAP, NEW FURNITURE OF 6-room flat. 113 S. FIGUEROA. 21

FOR SALE — FURNITURE OF 7-ROOM house. 536 CENTRAL AVE. 21

FOR SALE — FURNITURE OF 10-ROOM house; also lease of place; house newly painted and papered; fine yard, front and back; also barn; bargain. 926 S. HILL ST. 21

FOR SALE—THOROUGHLY MODERN 9-room flat on sunny side of Figueroa; new furniture, rooms full, low price for cash; must sell at once. 853 FIGUEROA. 22

FOR SALE—CHEAP, FURNITURE OF 4 rooms, including oak sideboard, oval bevel mirror, steel range, chairs, rockers, etc. 3766 WALL ST. 23

FOR SALE—NICE 6-ROOM FLAT, GROUND floor; all new 30 days ago; for ½ what it cost. Call 811 W. 30TH. 'Phone blue 9816. 21

FOR SALE—JEWEL GAS RANGE, FOLDING beds, rugs and other furniture. 533 S. OLIVE. 21

FOR SALE—A COAL OR WOOD COOKing stove, almost new. 1311 S. LOS ANGELES ST. 21

FOR SALE—FURNITURE; AT THE CHEAPest furniture store in the city. 505 S. SPRING. 21

FOR SALE—CHEAP, FURNITURE FOR light housekeeping, going east. 1520 W. 21ST. ST. 21

BUSINESS CHANCES—
Miscellaneous.

FOR RENT OR SALE—A MOUNTAIN REsort, situated in the Santa Ynez Mountains; elevation 2700 feet; house of 9 rooms, 6 bedrooms, 10 acres of land around house, all kinds of fruit and vegetables, unlimited amount of good spring water, horses, wagons and implements for rent; also cows; a good layout to the right man and his wife who will rent the place and run it for a mountain resort; or the whole place can be bought on reasonable figure; 500 acres in all; 36 head of cattle, 17 milch cows, horses, poultry; enough water for irrigating; large barn with 20 tons of hay. Apply at once. F. H. LINGHAM & CO., 1268 State st., Santa Barbara, Cal. 22

GENERAL MERCHANDISE BUSINESS LOcated in center rich dairy and fruit country; farmers are prosperous; no competition; extraordinary opportunity for active man.
Hardware business located in thriving beach town; other interests compel owner ot sell; sales $4000 per month; this is well worth investigating; price only $10,000, or will invoice stock.
Restaurant business clearing $200 per month; feeding over 800 day; down town; central location; low rent; price $12,000; unusually attractive.
23 WHIPPLE, 400 Frost Bldg.

REAL ESTATE ADVERTISERS AND OTHERS: Hereafter all real estate and other classified "Want" advertisements for Sunday insertion must be in The Times office not later than 11 o'clock Saturday nights in order to be properly classified. All small advertisements received after this hour will be printed under a special heading of "Too Late to Classify." Special request is made of those telephoning "liners" to do so before 10 p.m. each night.

FOR SALE—
BATH AND MASSAGE PARLORS;
ELEGANT SUITE; FINE LOCATION;
GOOD REASONS FOR SELLING.
BEST CLASS OF PATRONAGE.
RENT IS CHEAP.
ADDRESS AT ONCE.
22 R, BOX 98, TIMES OFFICE.

FINE BUSINESS CHANCE.
A first-class hardware business, in one of the best towns in Southern California; for sale at invoice, about $9000, and showing the remarkable business of $50,000 last year.
SYKES & CURTIS,
21 30 S. Raimond, Pasadena.

FOR SALE—ESTABLISHED REAL ESTATE BUSINESS, THOROUGHLY EQUIPPED IN EVERY WAY; ATLAS, MAPS, CHARTS, ETC.; EXCELLENT LOCATION EXTENSIVE PROPERTY LISTS; OWNER MUST LEAVE THE CITY AT ONCE AND WILL SELL AT A BARGAIN. ADDRESS M, BOX 87, TIMES OFFICE.

ELEGANTLY EQUIPPED BARBER SHOP on ground floor; one of the finest on the Pacific Coast; location most desirable; palatial baths; everything up to date. This proposition clears big money and will bear most searching investigation. For full particulars address P. O. BOX 53, Oakland, Cal. 29

FOR SALE—30 ACRES PATENTED OIL land in Sunset, Kern county, Cal., on Santa Fe Railway line; entirely surrounded by wells producing from 200 to 1000 barrels per day. For terms of sale, etc., address 2216 G ST., Bakersfield, Cal. 22

FOR SALE—ONE-HALF INTEREST OF OLD established real estate business; a bargain for an all round experienced real estate man, who understands the business thoroughly. Apply 234 BRYSON BLDG. 21

FOR SALE—GROCERY, ON ACCOUNT OF sickness must sell. Snap for some one; new, stock good stand, shed and lot to add; coal and feed; rent $11.50 month. I. P. LOBERTY, 1798 W. 12th st. 26

$3500 WILL BUY A WELL-ESTABLISHED tourist and business man's hotel, doing good business; if you are looking for an opening, do not fail to investigate. Address 26 S. SECOND ST., San Jose, Cal. 3

WE SEND CONTRACT OF $25 TO $100 MUtual commission, which brings to the public 20 per cent. legal profit. Send to M. S. PICHARDO & CO., St. James Bldg., 1133 Broadway, New York City. 23

FOR SALE—INTEREST IN MANUFACTURing business, no competition here; large profits, money invested guaranteed, invite inspection. Address T, box 46, TIMES OFFICE. 22

FOR SALE—IF YOU WANT THE FURNIture of a nice home, a living for two people and $20 per month for an investment of $300 and a little work each day call up PICO 1513. 21

I WANT A CANDY-MAKER WITH $1200 TO join me in opening a candy and ice-cream business; write full particulars first letter. Address M, box 95, TIMES OFFICE. 21

FOR SALE — EMPLOYMENT BUREAU, first-class, well established office; good reasons for selling; must be sold at once. Address N, box 83, TIMES OFFICE. 21

FOR SALE—DAIRY ROUTE, 10 COWS, bull, cans, bottles, etc. Inquire L. COMPORT, Vernon and Vermont ave., second house west of Vermont, on Vernon. 22

FOR SALE—NOW IS YOUR CHANCE TO get paying meat market; cash sales $10; cheap rent; lease, and good location. Address T, box 60, TIMES OFFICE. 21

BUSINESS CHANCES—
Miscellaneous.

DRUGS AND STATIONERY FOR SALE, near San Francisco, $1500; opportunity for physician or druggist. Address C. C., box 2, TIMES OFFICE. 24

A BARGAIN, A GOOD PAYING GROCERY and meat market for sale cheap; owner going East on account of sickness. Inquire 401 E. PICO. 21

FOR SALE—SNAP; BAKERY; HAS GOOD trade; must be sold out this month; located in the country. Address N, box 39, TIMES OFFICE. 21

FOR SALE—A LIBERAL DISCOUNT, A full course $100 scholarship in California Business College. Address M, box 66, TIMES OFFICE 22

FOR SALE — RESTAURANT, FIXTURES cost $1300; other business takes all my time. Price $1500. Address D, box 67, TIMES OFFICE.

FREE LOTS—FIRST 50 PERSONS SENDing stamp we will mail deed one $100 lot N. Y. suburb. SEASIDE CO., 167 Broadway, N. Y.

FOR SALE—RESTAURANT, DOING GOOD business and paying big money; two years' lease. COOPER & HALL, 218 S. Broadway.

FOR SALE—HOLLYWOOD PLANING MILL doing good business; good reason for selling. SMITH & WILSON, 119 S. Broadway. 20

NEAT GROCERY OUTSKIRTS OF TOWN. 3 living rooms; rent $15; $650 or invoice.
21 I. D. BARNARD, 116 S. Broadway.

FOR SALE—FIRST-CLASS RESTAURANT in Santa Ana; price $800; long lease. Address R, box 87, TIMES OFFICE. 21

FOR SALE—RESTAURANT, DOING GOOD business; owner going away. Address S, box 33, TIMES OFFICE. 21

FOR SALE—FRUIT, CANDY, CIGAR AND small grocery, clearing $50 per month; cheap. 3004 E. SEVENTH ST. 22

FOR SALE—$225; OLD ESTABLISHED CIgar stand; no agents. Address P, box 45, TIMES OFFICE. 21

FOR SALE—RESTAURANT CLOSE TO PUBlic market, doing good business. J. E. BECK, 504 E. THIRD. 21

FOR SALE — GROCERY, CLEARING $100 per month, near postoffice; $800. Address 1345½ PALM. 22

I MAKE A SPECIALTY OF BUSINESS chances for a bargain. See LILLIS, 443 S. Broadway. 21

LIST YOUR BUSINESS WITH THE CALIFORNIA BUSINESS EXCHANGE, 214 Byrne Bldg. 21

FOR SALE—PHYSICIANS' OUTFIT AND location. Call at 658 S. HILL ST. 21

I. D. BARNARD, 116 S. BROADWAY, WILL sell out your business. 21

SWAPS—
All Sorts, Big and Little.

FOR EXCHANGE—GENT'S WHEEL IN EXchange for sewing machine. Appy 1348 S. HOPE ST. 21

MONEY TO LOAN—

THE STAR LOAN COMPANY—
301 COPP BLDG., 218 S. BROADWAY.
The private bank of the salaried employee. Loans money without security to those permanently employed.

Amount	Monthly.	Semi-monthly.	Weekly.
$100—Repay to us	$26.66	$13.33	$6.66
50—Repay to us	13.33	6.66	3.33
25—Repay to us	6.66	3.33	1.66
10—Repay to us	2.66	1.33	.66

$550,000 TO LOAN—
4½ TO 5 PER CENT.
R. G. LUNT, AGENT THE GERMAN SAVINGS AND LOAN SOCIETY, SAN FRANCISCO, 140 S. BROADWAY, HELLMAN BLOCK.

TO LOAN—
BUILDING LOANS.
Low rate of interest.
If you own a lot I will loan you sufficient money to build your house, from a COTTAGE TO A BUSINESS BLOCK.
PLANS AND SPECIFICATIONS.
Estimates of Cost.
J. W. CHALMERS,
Third and Broadway, 327 Byrne Bldg.

MONEY TO LOAN—
Small or large amounts.
Real estate.
Mortgages bought and sold.
City and county warrants.
JOHN B. BUSHNELL & CO.,
306-307 Bradbury Block.

AMERICAN LOAN CO., 217 W. FIRST ST., lends any amount of money on diamonds, watches, jewelry, pianos, safes, chattels, etc.; honorable treatment, reasonable rates of interest; strictly confidential. Tickets issued, burglar-proof safes; bank references.

MONEY IS EASY IF YOU INVEST HERE—Why not buy Magdalina Mining stock that will pay 400 to 500 per cent. instead of loaning money at 7 and 8 per cent.? Stock now selling 5c share; watch it go to $1. Send for prospectus. 342 S. SPRING ST.

MONEY LOANED ON DIAMONDS, WATCHES, jewelry, all kinds of personal property; we loan you more money, less interest, hold your goods longer than any one; no commission, appraisers or middlemen, or bill of sale; tickets issued. LEE BROS., 302 S. Main st.

HIGHEST CASH PRICE PAID FOR OLD gold, jewelry, watches, diamonds, etc.; money loaned on same or any good collateral. WM. T. SMITH, Manager, 247 S. Broadway, room 2, opposite City Hall. 'Phone Main 1922. Home 4798.

WANT MONEY? WE LOAN IT TO EMployees on easy payment plan; $60 and up per week, or $2.40 and up per month.) Also loan on pianos, furniture, etc., on same terms. PEOPLE'S LOAN CO., Wilcox Bldg.

CASH CONFIDENTIALLY LOANED SALaried persons on note, without security or indorser; reasonable rates; easy payments. Hours 8 a.m. to 1 p.m., 2 to 5 and 7 to 8 p.m. COMMERCIAL LOAN CO., 506 Frost Block.

LOANS TO SALARIED PEOPLE HOLDING PERMANENT POSITIONS, WITHOUT SECURITY; EASY PAYMENTS; NO PUBLICITY. TRADERS' EXCHANGE, ROOM 229, BRYSON BLOCK. TEL. RED 1[...]

MONEY TO LOAN SALARIED PEOPLE, REtail merchants, teamsters, boarding-houses, without security; easy payments; largest business in fifty principal cities. TOLMAN, 422 Bullard Bldg.

MONEY LOANED ON ALL KINDS OF COLlateral security, diamonds, watches, pianos, furniture, etc., at low rates; no delay. SYNDICATE LOAN CO., 135½ S. Spring. Tel. James 211.

MONEY LOANED SALARIED PEOPLE ON their notes without indorser; 9 a.m. to 5 p.m., evenings, 6:30 to 7:30. SUN LOAN CO., 331 Johnson Bldg., corner Fourth and Broadway.

LOANS ON SALARIES, WITHOUT INdorser; low interest; payment $1 a month; private party. MOREY, 321 Stimson Blk., cor. Third and Spring; 9 a.m., 5 p.m. 'Phone 4718.

R. W. POINDEXTER, 309 WILCOX BLOCK, loans in any amount on city or country property, or other first-class security. Installment and building loans made.

TO LOAN—$30,000 ON GOOD SECURITY at current rate of interest; no commission charged. CHAS. E. W. HUBBELL, 302 Bullard Block. 24

MONEY AT 4½ TO 6 PER CENT. NET, ACcording to size and character of the loan. EDWARD D. SILENT & CO., 316 W. Second.

MONEY LOANED SALARIED PEOPLE ON their notes without indorser; 9 a.m. to 5 p.m.; evenings, 7 to 8. TOUSLEY, 312 Trust Bldg.

TO LOAN—$50 TO $25,000, PRIVATE MONEY; diamonds, chattels or realty; confidential. DAVISON & LONGE, 244-246 Wilcox Bldg.

MONEY LOANED WITHOUT SECURITY. (Private.) WATSON & CO., suite 322, Trust Bldg. Phones—Main 1415, Home 2790.

MONEY TO LOAN—$1000 TO $3000 ON LOS Angeles city property, 6½ per cent. ALLISON BARLOW, 217 S. Broadway, room 126.

MONEY—FROM 5 TO 7 PER CENT. ACcording to size of loan and security. ISAAC SPRINGER & CO., 219 Grant Bldg.

A. Z. GORMAN, SALARIED LOANS, FURniture, piano or diamonds. 420 TRUST BLDG., corner Second and Spring.

J. B. POLLOCK—SALARIED LOANS—
E. L. WHITTINGTON, MGR.,
418 Mason Operahouse Block.

$4000, $3500, $1000 TO LOAN ON CITY PROPerty at lowest rates. CHARLES W. ALLEN, 142 S. Broadway, rooms 1[...]

MONEY TO LOAN ON GOOD CITY [...] country real estate; low rates. W. M. GRIFFIN, room 125, 142 S. Broadway.

$50,000 TO LOAN ON CITY PROPERTY. Low rates. WATSON & CO., 322 Trust Bldg. 'Phones—Main 1415; Home 2790.

MONEY TO LOAN ON CITY AND COUNTRY real estate at lowest rates. ROBERT MARSH & CO., 336 Douglas Bldg.

MONEY TO LOAN ON CITY OR COUNTRY real estate. THOMAS S. WADSWORTH, 319 and 320 Douglas Bldg.

CHATTEL MORTGAGE LOANS FROM 1 per cent. month. RIGBY, 218 Broadway, room 416.

REAL ESTATE LOANS FROM 6 PER cent., any amount. RIGBY, 218 B'dway, room 416.

TO LOAN—5 TO 6 PER CENT. MONEY. BRADSHAW BROS., 302 Bradbury Bldg.

MONEY TO LOAN AT LOWEST RATES. A. M'CALL, 114 N. Spring st. 21

MONEY WANTED—

WANTED — $1000, $2000, $2700, $10,000, $20,000; first mortgage on high-class city income property. WIESENDANGER, 228 Laughlin Blk. 30

WANTED—$500 EACH ON 5 NEW 5-ROOM cottages, large lots; sold for $1500 each. 305 COPP BLDG. 21

MONEY WANTED—

WANTED—
$10,000 at 6 per cent.
$5000 at 7 per cent.
$2000 at 8 per cent.
$1000 at 9 per cent.
$1000 at 10 per cent.
$500 at 10 to 15 per cent.
Can place above loans this week. Address Builder, T, box 52, TIMES OFFICE.

WANTED—MONEY; I WOULD LIKE TO see parties who have money to loan on good security; I handle all kinds of loans and investments. C. WEESNER, 408-9 O. T. Johnson Bldg., Fourth and Broadway.

WANTED—LOAN $600 ON REAL ESTATE and fine business; good interest and commission. Address O, box 26, TIMES OFFICE. 22

WANTED—$500 TO $20,000 ON FIRST-CLASS mortgages, high-class improved city income property. WIESENDANGER, 228 Laughlin Blk.

WANTED—$500 TO $10,000 FOR BUILDING. ROBERTS LAND CO., 215 W. FOURTH.

STOCKS AND BONDS—
And Mortgages.

WE BUY AND SELL ALL HIGH-GRADE stocks, bonds and mortgages. Carefully selected securities for investors always on hand. Write or call for quotations.
WM. R. STAATS CO.,
PASADENA, CAL.

FOR SALE—2000 BISBEE BELLE, [...]
3000 Searchlight Copper-Gold, 3½c.
1000 Madrone Quicksilver, 5c.
1000 Red Cloud (gold.) 5½c.
T. R. WALLACE, 120 N. Broadway.

WALLACE BROS., CONSERVATIVE LIFE bldg; first-class 5 and 6 per cent. bonds for sale. WALLACE BROS., 227 W. Third st. 'Phone 1156.

FOR AN A-1 INVESTMENT, BUY MAGDALENA mining stock at 5 cents. Send for prospectus. A. D. WHITNEY, secretary, 342 S. Spring st.

THINGS ON WHEELS—
All Sorts.

AUTOMOBILES.

FOR SALE — OR EXCHANGE—A "GENeral" 8-H.P. double cylinder gasoline automobile, with tonneau; run 500 miles; can be seen at L. A. AUTOMOBILE CO., 160 N. Main st. Will trade for real estate or good second mortgages.

FOR SALE—MODEL F. PACKARD, IN FINE running order; has not been run 2000 miles; price $1300 cash. Call at CHURCH AUTOMOBILE REPOSITORY, 430 S. Main. 21

FOR SALE—16-H.P. PEERLESS GASOLINE automobile; this car can be bought very cheap if sold this week. Address S, box [...], TIMES OFFICE.

FOR SALE — GASOLINE AUTOMOBILE, nearly new; must be sold; any reasonable offer considered. Address S, box [...], TIMES OFFICE.

FOR SALE—OWNER WILL MAKE SPEcial price this week on first-class automobile; cash only. Address S, box 69, TIMES OFFICE. 22

OLDSMOBILE, GOOD AS NEW, WITH rear seat and bundle carrier; price $600. CHAS. CRAWFORD, 281 Waldo ave., Pasadena.

FOR SALE—ONE ST. LOUIS RUNABOUT, latest model with $60 acetylene lamps; $900. Call 305 O. T. JOHNSON BLDG.

FOR SALE — A1 LOCOMOBILE, FINE shape; full-leather Stanhope top, [...] WILCOX BLDG.

BICYCLES.

FOR SALE—ONE YALE BICYCLE WITH coaster brake, cheap. ANGELUS BARBER SHOP, Basement.

BUGGIES, PHAETONS, RUNABOUTS.

FOR SALE—A BARGAIN IN A STANHOPE buggy. Call 1329 MAPLE AVE.

FOR SALE—2-SEATED SURREY, 927 E. UNION. 20

WAGONS AND CARTS.

FOR SALE—GOOD SPRING WAGON AND harness. $35. 1306 SANTEE ST.

LIVE STOCK FOR SALE—
Horses, Cattle, Mules, Etc.

FOR SALE—
2D AND ANNUAL AUCTION SALE ON MONDAY, SEPT. 28, 1903, AT 11 O'CLOCK A.M., AT 333 ALISO ST., LOS ANGELES, CAL.
We will sell 100 head of Circle Bar horses and mares, broken and unbroken, from 4 to 6 years old, weight from 1200 to 1600 pounds; also 50 head of mules from 3 to 7 years old, weight from 1000 to 1400 pounds.
The above stock are well known all over the State to be heavy bone and easily handled and have proved satisfactory and will be sold to the highest bidder for cash without reserve.
BRICKER & COATS, Owners.
SAM WATKINS, Auctioneer.

FOR SALE — PAIR OF SOUND, YOUNG well-broke horses, weight 1400 pounds each; also surrey horses and the best black family horse in the city; one cheap pony for boy; 2 fast road horses; all stock guaranteed and sold right. See W. R. MURPHY, 143 S. Los Angeles st.

FOR SALE—4 HORSES, 2 MULES AND 2 sets of chain work harness; stock has been working at Gunn's Ranch all summer; no further use for them; prices from $100 to $125 per team; must be sold by Wednesday. 1728 W. PICO ST. Home Phone 6792.

FOR SALE—4 HORSES, 2 MULES AND 2 sets of chain work harness, stock has been working at Gunn's ranch all summer; no further use for them; prices from $100 to $125 per team; must be sold by Wednesday. 1728 W. PICO ST. Home 'Phone 6792.

FOR SALE—CARLOAD OF FIRST-CLASS work and driving horses just arrived from the North; they are a fine lot and as usual the prices are lower than the lowest; representations guaranteed. 247 S. LOS ANGELES ST. Tl[...] 21

FOR SALE—4 YOUNG JERSEY GUERNSEY, fresh 2 days, will give 3 gallons, cow and calf $65; 1 large young Holstein, fresh today, 4 gallons, a beauty, if you want something fine, come today. 1225 W. 22D. 21

FOR SALE—FINE CARRIAGE TEAM OF steel gray mares, 6 years old, city broke, safe for any one to drive; also good single driver. Can be seen at 1024 E. First st. J. J. EVERHARDY.

FOR SALE—BEAUTIFUL BLACK MARE, about 850, 5 years, sound as a bullet; fine traveler and strong; just the thing for hard city driving; sacrifice for cash. 514 S. HILL.

FOR SALE—NICE DRIVING HORSE, EXtra good traveler, perfectly sound, not afraid of anything; nice buggy and harness; price $150. Call immediately. 2320 W. PICO. 21

FOR SALE—JUST ARRIVED AT THE CITY sales yards, a carload of fine work mules; also a few fine draft horses; a matched team. SAUNDERS & RICE. 24

FOR SALE—CHEAP, FIVE HORSES AND A pair of good mules, a bargain; right in from country. Call at FEED YARD, 142 S. Alameda st.

FOR SALE—GOOD TEAM, WAGON AND harness, also camping outfit, all in good condition. Call at 722 S. GRAND in rear. 21

FOR SALE—GOOD SURRY OR WORK horse; 9 years old, 1200 pounds. SILBY, Reads' Express, 4th and Broadway. 21

FOR SALE — GOOD, HEAVY, RANCH OR work horse, $35; also pretty black saddle pony, $30. 1075 W. 44TH ST. 21

FOR SALE—3 YOUNG MULES, ONE BIG work horse at CAMP, Alhambra ave., one block north East Side Park. 21

FOR SALE—RELIABLE FAMILY COW; easy terms. NILES, 1456 E. Washington.

FOR SALE—ONE FINE BAY MARE FOR saddle, 6 years old, party going East. 720 GRAND VIEW. 21

FOR SALE—A THOROUGHBRED JERSEY male calf, two weeks old. 2703 BRIGHTON AVE., S.W. 21

FOR SALE—A GOOD JERSEY COW. CALL Monday or address A. W., 842 WATERLOO ST. 21

FOR SALE—YOUNG JERSEY FAMILY cow, well bred and gentle, $55. 1229 W. 37TH ST. 21

FOR SALE—$65, MY FINE DRIVING MARE, color black. No. 1322 E. 17TH ST. 21

FOR SALE—FRESH COW. ADDRESS DE CHANCE, Inglewood.

FOR SALE—HORSE, HARNESS AND BUGGY. 1002 W. 9TH. 21

FOR SALE—ONE SMALL MULE, $40. 2611 E. FIRST ST. 21

FOR SALE—BLACK HORSE AT 1414 VERMONT AVE. 21

LIVE STOCK FOR SALE—
Poultry, Birds, Dogs, Etc.

FOR SALE—FINE MEXICAN MILCH GOAT. Apply J. C. BRYMER, Diamond ave., South Pasadena. 21

FOR SALE—TRIO IMPORTED WHITE CASTilian ducks; splendid for breeding. 1330 BUSH. 21

FOR SALE — A BEAUTIFUL SPITZ PUP for sale at reasonable price. 1712 NEWTON ST. 21

FOR SALE—2 DOZEN MIXED CHICKENS, for sale cheap. 225 MOLINO AVE. 21

FOR SALE—A FINE PUG DOG, $10. Call Monday 746 SAN JULIAN ST. 21

FOR SALE—50 CHICKENS. 1818 DOWNEY AVE. Call afternoon. 21

FOR SALE—CANARIES AND FINCHES. 1018 W. PICO. 21

Liners.

TO LET—

Furnished Rooms.

TO LET—FURNISHED, 2 DESIRABLE room apartments, well located, bright; service on Traction lines; modern conveniences and flowers; sunshine in every room; instantaneous gas heater, rent $8. 2711 Pasadena ave., between Avenue 26 and Avenue 27, Lincoln Heights; take Pasadena ave. car; house completely furnished; 5 rooms and bath; 2 porches; 2 blocks to Hollenbeck Park; 1 block to car line; rent $20 per month. Call 1 to 5 p. m. 1127 Rose st., off Workman, between Main and San Pedro sts.

TO LET—ROOMS AND BOARD; 1 new; everything first-class. Call 38 18TH ST.

TO LET—DESIRABLE ROOMS WITH board; close in. 620 S. GRAND AV.

TO LET — NICE SUNNY ROOMS WITH board. $20 per month. 1206½ W. 8TH ST.

TO LET—DESIRABLE FURNISHED ROOMS, modern, board if desired. 1021 S. HOPE ST.

TO LET—IN BEAUTIFUL HOME, NEW room, with board. 571 FIGUEROA.

TO LET—ROOMS AND BOARD, 16 E. 7TH ST.

TO LET—

Houses.

TO LET—HOUSES, FLATS, STORES, FURNISHED AND UNFURNISHED. COME DIRECT TO A RENTAL FIRM AND GET LOCATED WITH LEAST TROUBLE AND DELAY. CHOICE LIST HOUSES ALSO FOR SALE. WRIGHT & CALLENDER, MANAGERS OF RENTAL PROPERTY, 223 S. HILL ST. Wright & Callender Bldg.

TO LET—6-ROOM MODERN COTTAGE, 815 Gaylley st., between Pico and Olympic; nicely furnished throughout; has nice lawn and shrubbery; no small children. 1020 S. HOPE AVE. Phone red 3111. Rent $24.

TO LET—WE HAVE MANY NEW HOUSES FOR SALE; SMALL PAYMENT DOWN, BALANCE LIKE RENT. BARRY & RAILSBACK, 325 W. FOURTH ST.

TO LET—HOUSE SEVEN ROOMS, 3 small children, new, modern, furnace, large yard, $25 per month. 1206½ W. 8TH ST.

TO LET—CHEAP; WEST SIDE, NEAR 6th car; 3 rooms, porches. Take cars, Inquire 346 HEWITT ST.

TO LET — NO. 909 STANFORD AV., three-room cottage; $10 and water.

TO LET—6-ROOM HOUSE; CONVENIENCES; one block A. C. CLEMENTS, Alhambra.

TO LET—SEVEN-ROOM HOUSE, FURNished or unfurnished. 956 W. NINTH.

TO LET—4-ROOM COTTAGE, BATH, $8; electricity, $12. 1122 W. SECOND.

TO LET—FOUR-ROOM COTTAGE, WITH bath, closets, etc. 125 AVE. 23.

TO LET—3-ROOM, MODERN HOUSE 3 blocks Lake Park. 1 WHEELER AVE.

TO LET—COTTAGE, 731 BUTH AVE. Inquire.

TO LET—

Furnished Rooms.

TO LET—FURNISHED, 2 DESIRABLE room apartments, well located, bright; service on Traction lines; modern conveniences and flowers; sunshine in every room; instantaneous gas heater, rent $8. 2711 Pasadena ave., between Avenue 26 and Avenue 27, Lincoln Heights; take Pasadena ave. car; house completely furnished; 5 rooms and bath; 2 porches; 2 blocks to Hollenbeck Park; 1 block to car lines, and is convenient to cottage homes in the city; rent less than the price asked; must have buyers in Los Angeles. HOUSEBUYER SYNDICATE (LTD.), 311 CURRIER BLDG., Second and Spring sts. TELEPHONE MAIN 1277. HOME 1277.

FOR SALE—

GREAT BARGAIN.

HELIO AVE.—7 rooms and reception hall; lot 50x165 to 16-ft. alley; large barn; this is a beauty and price is far below value.

BURBRIDGE & BROWN, BUILDERS, 324 LOEST HOLLENBECK HOTEL.

—and—

P. W. Second st. TEL. MAIN 1289.

FOR SALE—

—A "REAL" BARGAIN.—

10 A 4-ROOM COTTAGE, SOUTHWEST, 2 LOTS, MODERN, AND HAS MANY CONVENIENCE—GAS AND ELECTRICITY, PORCLAIN BATH, INSTANTANEOUS WATER HEATER, TINTED WALLS, POLISHED FLOORS, 2 HALLS, ETC.; 2 CAR LINES.

—PRICE $2300—

$25 NUMBER OF THIS COTTAGE IS 329 HOMER; LOOK IT OVER.

EASTON, ELDRIDGE & CO., 311 S. BROADWAY.

TEL. MAIN 617. HOME 617.

FOR SALE—HOME

$5400.

I have for sale a home that will appeal to anyone desiring an elegant home, well arranged, all the latest conveniences and improvements; fine porch and lawn.

ON RIGHT HAND SIDE OF STREET.

As the street is Toberman, 126 feet wide, all I ask is that you let me show it to you and I will guarantee you a bargain.

G. M. GIFFEN, 220 S. Byrne Bldg., Third and Broadway. Member L. A. Realty Board.

FOR SALE—

THE PRETTIEST COTTAGE IN THE CITY for $2350

Has five large rooms, nicely arranged; many conveniences throughout; polished floors; an immense cellar 7 ft. high; room for more rooms; beautiful shrubbery; fancy plants; gold fish pond; hothouse; nothing to made an ideal home; will pay you to examine this.

Lot 50x140.

Your better city and we are authorized to sell this week for

$2300.

ROBERTS LAND CO., Sole Agents, 6 Allen and Annaying. 315 W. 4th st.

FOR SALE—PEOPLE WHO WANT TO BUY a home in and let me show you this cozy 5-room modern house with 2 porches (glass), large barn, lawn, flowers and other beautiful home for $1600.

$1000 cash, good investment, 10-room house, 2 blocks of First and Grand AVE., corner of 41st st., $1250 feet $2500

ESTRELLA AVE., near Chester Place, 50x124 feet $2100

OAK ST., near 23d, 52x125 feet $1400

STAR ST., near 16th st., 50x161 feet $1250

M'GARRY ST., near 24th, 2 lots, 46x120.. $1000

E. WASHINGTON ST., 46x160 ..... $600

These lots belong to non-resident owners who have given us these for sale. These prices are all three months old, and we can positively deliver at these extremely low prices. All of the streets will be in and paid for; nothing undesirable about the lots, but they must be sold this week.

W. H. ALLEN & SON, 216 Douglas Bldg.

FOR SALE—

Lots on Adair st., close 36th; 40x130; $400 and $425.

Lots on Trinity st., close to 36th, 30x130; $475 and $500.

Lots on San Pedro st., close to 36th, 30x130 east front; $500.

Lots on Woodlawn ave., 50x145½ to an alley, $650 and $650.

Lots on New Main st., 50x140 to an alley, $600.

Street work all done, five-foot cement sidewalk.

These lots are sold on very easy terms, either on monthly or yearly payments, interest on deferred payments 7 per cent.

SASSAMAN, Sole Agent.

Corner of Main and Jefferson and 40th and New Main. Phone Home 4081; Sunset Pico 1081.

FOR SALE—

$450—Each buys 2 lots 40x140 each near Sixth and Santa Fe ave.

$450—Each buys 2 lots between Vermont and Hoover, near Ninth st.

$900—Each 2 lots near 20th and Hoover st.

$950—Corner 24th and Grand AVE., 50x125 feet.

$1000—Lot on Burlington near Fifth st.

$4500—Lot 61x150, within 600 feet of Eighth and Flower.

$1200—Lot 100x150 N. E. corner Eighth and Bonnie Brae st.

$4650—Lot 60x165, on Figueroa near Fifth st. To Loan—$500 to $75,000, at 5 per cent and 6 per cent.

LEE A. M'CONNELL & CO., 21 145 S. Broadway.

FOR SALE—

MARCH'S SOUTHWEST TRACT.

Near Victor hall tract, corner 29th and Western ave. 1200 feet from Jefferson-st. car line.

Very cheap lots.

$375 AND $300. $375 AND $300.

Call at owner's house, corner 29TH AND WESTERN AVE.

FOR SALE—

LOTS, LOTS, LOTS.

In South Woodlawn tract. The extension of the Maple-ave. car line is now completed. Cheapest lots in the city, considering the location. Large 50-foot lots, no alley, only a few blocks from paved street. It is the place to build a home. Will pay you to examine them.

O. SASSAMAN, Sole Agent. Office corner of Main and Jefferson and 40th and Main sts.

FOR SALE—A BARGAIN IN A LOT ON Vermont ave., near 21st; size 54x140 to alley; fronts east; worth $1500; will sell for $1050.

Also lot 46x120 to alley on Kensington road, east front, near 3 car lines; only 10 minutes' ride from Spring and Second sts.; price $1000.

Also lot on Reid st., south of Westmoreland tract in Vermont-ave. tract on high ground, 50x130; price $1200.

M'GARVIN & BRONSON CO., 22 220½ S. Spring st.

FOR SALE—BY CULVER, $25 CASH DOWN, $10 PER MONTH. AT EAST HOLLYWOOD. 8C CAR FARE. 8C CAR FARE. LARGE CHOICE LOTS WITH ALL STREET IMPROVEMENTS. SCHOOLS, CHURCHES, STORES. ALEX. CULVER, 119 S. BROADWAY.

FOR SALE—LOTS FOR SALE.

If you are looking for a home site in the Southeast, we have some choice lots lying near Huntington's favorite sub-division at South Park. We are selling them as low as $325, $50 down, $15 per month; $100 given to party who will buy and build within 20 days.

BROADWAY LAND CO. 201 Currier Bldg.

FOR SALE—BOYLE HEIGHTS 18 RECOMmended by PHYSICIANS as being the HEALTHIEST PART OF THE CITY; Lots may be purchased NOW from $2250 TO $10000.

10 minutes from business center. W. H. WORKMAN, Owner, 220 Douglas Bldg.

FOR SALE—

1 lot, Southwest $1000

4 lots, Southwest, corner ..... $400 each

7 lots, Southeast ..... $400 each

2 lots, Southeast ..... $400 each

26 ft. on West Washington, on corner $6000

BROADWAY LAND CO. 201 Currier Bldg.

FOR SALE—$650; 12 ACRES EAST OF Western ave., between Second and Third streets. Fine for subdivision. A beautiful level tract; will cut into 60 lots 55 feet front. They should readily sell for $600 each. THOMAS S. WADSWORTH, 219-220 Douglas Bldg.

FOR SALE—

City Lots and Lands.

FOR SALE—$4500; LARGE CORNER ON 6th and Wilmer sts. Makes four lots. 6th st. car line has been commenced. Sixth st. is a coming street. This property is a bargain at the price. THOMAS S. WADSWORTH, 219-220 Douglas Bldg.

FOR SALE—IF YOU WISH TO BUY A LOT in the choicest southwest; the best for the money, take 54th st. car to Roosevelt st. on the famous Golf Park tract; $650 today; raise 20 per cent. October 15. WIESENDANGER, 225 Laughlin Bldg.

FOR SALE—IF YOU WISH TO BUY A LOT in the choicest southwest, the best for the money, take 54th st. car to Roosevelt st. on the famous Golf Park tract, $650 today; raise 20 per cent. September 15. WIESENDANGER, 225 Laughlin Bldg.

FOR SALE—$50,000; 25 LOTS, EACH 50x125 feet, on Francis street. Might sell a few of these lots at retail, or will sell all for above price. This is one of the finest locations in the city. THOMAS S. WADSWORTH, 219-220 Douglas Bldg.

FOR SALE—GOLF PARK LOTS ARE selling fast; $16,000 worth sold last week; great value in high-class residence lots; will double in six months; take 16th-st. car to Roosevelt st. WIESENDANGER, 225 Laughlin Block.

FOR SALE—$1000, CHOICEST LOTS. S. W. in Golf Park tract; take 54th-st. car to Roosevelt st; will sell for double by May 1904; nothing so good can be bought for the money. WIESENDANGER, 225 Laughlin Bldg.

FOR SALE—TAKE 16TH ST. CAR TO Roosevelt street and buy a 50-ft. Golf Park lot; the choicest residence lot S.W. for $600; 20 residences building; will sell for double by May 1904. WIESENDANGER, 225 Laughlin Bldg.

FOR SALE—TAKE 16TH ST. CAR TO Roosevelt st. and see the wonderful improvements in famous Golf Park Tract; 50 ft. lots, $300; will sell for double by May. WIESENDANGER, 225 Laughlin Bldg.

FOR SALE—FINEST LOTS S. W. IN GOLF Park, on Roosevelt st., on 16th st. car; will sell for double by May; go and see the wonderful improvements. WIESENDANGER, 225 Laughlin Block.

FOR SALE—I WILL SELL 40 FEET ON 16th, between Georgia and Wright, for $1400 net, if taken at once; south front, alley. fine lot. TAYLOR, 321 Stimson Bldg.

FOR SALE—THE GREATEST VALUE FOR $600 is a Golf Park lot on Roosevelt st.; take 16th st. car; see for yourself. WIESENDANGER, 225 Laughlin Bldg.

FOR SALE—BEST VALUE FOR YOUR money, an $800 lot on Roosevelt st., 16th st. electric car; go and see today. WIESENDANGER, 225 Laughlin Bldg.

FOR SALE — FIVE ACRES ADJOINING city, $1200; worth double; owner non-resident. R. D. LIST, 213 Tajo Bldg. Phone 2122.

FOR SALE—LOT ON SOUTH SIDE; LOT on west side; must sell one of them or lose both. Address, T. box 77, TIMES OFFICE.

FOR SALE—3 ACRES ON S. FIGUEROA st., suitable for subdivision; will sell part or all. OWNER, 458 S. Spring st.

FOR SALE — CHOICE LOTS; EASY terms. NILES, owner, Washington and Maple.

FOR SALE—

Business Property.

FOR SALE—

—BARGAINS—

IN

—BUSINESS PROPERTY—

Located on three of the most prominent corners, close in on Central ave. Values advancing rapidly; several over the Spring st. of the S. E. portion of Los Angeles.

GRIDER & HAMILTON, 225 West Second.

FOR SALE—

$4200—Lot 42x140, near Eighth and Flower. $5750—lot 40 feet front on Flower near Eighth st.

$16,000—Corner lot, 150x200, on the N.W. corner Flower and Pico sts.

$500 to $2,000 to loan at 5 and 6 per cent.

LEE A. M'CONNELL & CO., 22 145 S. Broadway.

FOR SALE—AT A BARGAIN, $4500; FOR A limited time of two weeks, two blocks from Santa Fe Depot. Lot 80x132½; large frame building, 2 stories and basement above. Nothing but intending purchaser need apply. Will sell stock of groceries with or without building cheap for $50 per month. Address MRS. E. LACEY, 702 Turner st.

FOR SALE—$10,000; THE N.E. CORNER OF 11th and Los Angeles streets, 90x200 to 20-foot alley. Splendid place for business, hotel or apartment-house. THOMAS S. WADSWORTH. 219-220 Douglas Bldg.

FOR SALE—HOTEL BUILDING THIS CITY; close in; netting 10 per cent.; $6000 cash and $14,000 mortgage; takes 15; clear. OWNER, box 374, Station C.

FOR SALE—LOTS 4 CLOSE IN. MUST sell part of it quick, as mortgage is due Oct. 1. Address T, box 73, TIMES OFFICE.

FOR SALE—

Flats.

FOR SALE—GOOD INVESTMENT. FINE flat, new and strictly modern, setting over 5 per cent. Best location in Pico Heights. Two car lines. $4200 cash. No agents. Address owner, N, box 17, TIMES OFFICE.

FOR SALE—

Hotels and Lodging-houses.

FOR SALE — A FINE, NEW, MODERN suburban hotel, first-class in every respect; 14 rooms on second floor; with a good trade; a good investment; owner obliged to retire and offers this cheap. ADDRESS 713 Hivelly town. Full particulars on application. Address quick, M, box 2, TIMES OFFICE.

FOR SALE—ROOMING-HOUSE OF FORTY rooms; if you investigate I can prove to you that it is the best in the city for the money, price $4200. Also new house of 26 rooms and one of 9 to rent. J. C. FLOYD, 205 Bradbury Block. OPERA-HOUSE.

FOR SALE—THE FURNITURE OF "HOTEL Gilbert," 218 S. Broadway, with 3 years' lease of the premises; fine opportunity to secure this 40-room house on favorable terms. WATSON, 322 Trust Bldg. Phones Main 1115, Home 1793.

FOR SALE—12 ROOMS, ELEGANT FURniture, 10 minutes' walk from Angelus, or 30-room house, close in, and crowded 55c on the dollar; take your choice, unable to manage both. Address T, box 75, TIMES OFFICE.

FOR SALE—ROOMING-HOUSE, 13 ROOMS, new furniture, rooms full, clearing $100 a month; splendid location; must sell this week; no agents. Address N, box 92, TIMES OFFICE.

FOR SALE—$2500 BUYS 42-ROOM ROOMing house, center city, 1-3 block Broadway, always full, clearing big money; owners always give lease. POWELL & CO., 212 S. Broadway.

FOR SALE—ROOMING-HOUSE, 18 ROOMS, nice furniture, rooms full, clearing $100 a month; splendid location; must sell this week; no agents. Address N, box 92, TIMES OFFICE.

FOR SALE—TO LEASE 42 ROOMS; HOTELS and rooming-house for sale; 10 rooms, new furniture; 45 rooms, elegant, central, with lease. 936 S. BROADWAY.

FOR SALE—LODGING-HOUSE CLOSE TO postoffice market, 23 or 24 rooms. J. E. BECK, 504 E. Third.

FOR SALE—ROOMING-HOUSE FURNIture, good location. 1286 S. FIGUEROA, leaving city.

FOR SALE—THE FURNITURE OF SEVENroom house; cheap rent, 1344 S. OLIVE ST.

FOR SALE—FURNITURE OF 7-ROOM FLAT, rent $25. 14th and Grand. $350. 1246½ PALM.

FOR SALE — SMALL ROOMING-HOUSE and restaurant. 516 W. 8TH ST.

FOR SALE—

Country Property.

FOR SALE—ALFALFA RANCH OF 20 ACRES all in alfalfa and fenced, on the Long Beach electric car line, for $150 per acre; you can't buy any land adjoining this for less than $200 per acre, so you can readily see that this is cheap, and it won't be on the market at this price very long.

J. C. FLOYD, sole agent, 205-6 Mason Opera-house.

FOR SALE—SALT LAKE ROAD WILL SOON be running. For State lands in Southern Nevada, with plenty of water, at $1.25 per acre; improved lands with water rights at $5 per acre. See J. F. M'PHERSON, 451 Stimson Block, corner Third and Spring. A commissioner for Nevada and California.

FOR SALE—HOMESEEKERS CAN LEARN of the best proposition offered in California, to obtain 10 or more acres, on small payment; bring this advertisement, and call on HAINES, 411 Bradbury Bldg., Third and Broadway.

FOR SALE—$2000; TEN ACRES WALNUTS, soft-shell, 3 years old, now full of nuts, house, barn, cement reservoir, irrigation engine, a real Sbe bargain; will make a good home. WIESENDANGER, 225 Laughlin Bldg.

FOR SALE—ALL KINDS OF ACREAGE AT Cahuenga foothills; small ranches, quarter and half-acre lots, finest soil and climate in the world. CAHUENGA MOUNTAIN WATER CO., Sherman.

FOR SALE—BEAUTIFUL 2½-ACRE GLENdale ranch, orange, lemon, potato land; 4-room modern house, large barn, water, only $2000; terms. BACHMAN & STEWART, 428 Douglas Bldg.

FOR SALE—

Country Property.

FOR SALE—ALFALFA RANCH OF 20 ACRES all in alfalfa and fenced, on the Long Beach electric car line, for $150 per acre; you can't buy any land adjoining this for less than $200 per acre, so you can readily see that this is cheap, and it won't be on the market at this price very long.

J. C. FLOYD, sole agent, 205-6 Mason Opera-house.

FOR SALE—SALT LAKE ROAD WILL SOON be running. For State lands in Southern Nevada, with plenty of water, at $1.25 per acre; improved lands with water rights at $5 per acre. See J. F. M'PHERSON, 451 Stimson Block, corner Third and Spring. A commissioner for Nevada and California.

FOR SALE—HOMESEEKERS CAN LEARN of the best proposition offered in California, to obtain 10 or more acres, on small payment; bring this advertisement, and call on HAINES, 411 Bradbury Bldg., Third and Broadway.

FOR SALE—$2000; TEN ACRES WALNUTS, soft-shell, 3 years old, now full of nuts, house, barn, cement reservoir, irrigation engine, a real Sbe bargain; will make a good home. WIESENDANGER, 225 Laughlin Bldg.

FOR SALE—ALL KINDS OF ACREAGE AT Cahuenga foothills; small ranches, quarter and half-acre lots, finest soil and climate in the world. CAHUENGA MOUNTAIN WATER CO., Sherman.

FOR SALE—BEAUTIFUL 2½-ACRE GLENdale ranch, orange, lemon, potato land; 4-room modern house, large barn, water, only $2000; terms. BACHMAN & STEWART, 428 Douglas Bldg.

FOR SALE—

Country Property.

FOR SALE — 10 ACRES WALNUTS AND peaches, finest garden land in California; half mile from city limits; $1425. BACHMAN & STEWART, 428 Douglas Bldg. 26

FOR SALE—TWO LOTS AND GOOD BUILDing; good opening for drug store. Address R. A. CLARK, Hynes. 26

FOR SALE—10 ACRES FOR RANCH OR subdivision. Inquire OWNER, 1375 E. 25th st., city.

FOR SALE—20 ACRES, $250 PER ACRE. FOR information see R. E. BEERS, Glendale. 21

FOR SALE—

Suburban Property.

FOR SALE—

MORE THAN EVER IN THE SWIM.

The ROSECRANS TRACT! FINE ALFALFA, WALNUT, GENERAL FARMING and SPECULATIVE LAND! BETWEEN CITY and SAN PEDRO! TWO FINE ELECTRIC ROADS, plenty of underlying water, finest of soils. GET YOUR FRIENDS to come with you and invest in these beautiful FIVE-ACRE LOTS on ROSECRANS HEIGHTS. Fine views, cool sea air, and BUILDING RESTRICTIONS to make us an ideal suburb. EVERYTHING IS GOING SOUTH! For maps, etc., see F. B. WILDE, No. 324 DOUGLAS BUILDING, or address CARL F. ROSECRANS, P.O. box 323, city.

FOR SALE—SAVE TIME AND MONEY. Buy this 5-acre walnut grove in the S. W. part of the city for $4200. Last year's crop sold for $500. You can't duplicate this place in Los Angeles county for the money. Besides, we will make satisfactory terms if you want it.

J. C. FLOYD, Sole Agent, 205-6 Mason Opera-house.

FOR SALE—

HOLLYWOOD.

See those beautiful home sites on the Kingswell trace, East Hollywood, at Vermont Crossing; a number of which can be bought as low as $700, all level, beautiful lots, the Kiddy Scenic Railway passing along the property will greatly increase the value. Who can fail to see it?

BROADWAY LAND CO., 201 Currier Bldg.

FOR SALE—BEST 5-ACRE RANCH FOR the price in California, net income $2000; only 19 miles from Los Angeles and on two railroads; plenty water. WATSON, 322 Trust Bldg. Phones Main 1115, Home 1793.

FOR SALE—THE MOST "COMING" PROPerty for subdivision in Southern California. Address at once, CAHUENGA MOUNTAIN WATER CO., Sherman, Cal.

FOR SALE—

Lemon and Orange Groves.

FOR SALE—I OWN 5 ORANGE GROVES and like them, but for good reasons want to sell them. See me for a bargain. ROAS DUNCAN, 445 Wilcox Bldg.

FOR SALE—

Beach Property.

FOR SALE—"THE ROOST," CORNER OF Third st. and California ave., Santa Monica; weeks build houses; years build gardens.

FOR SALE — CHOICE LOT AT HERMOSA Beach; will accept any reasonable offer. E. P. FLORCKEN, 128-129 S. Spring st.

FOR SALE — BEAUTIFUL LOT AT MOST desirable and exclusive near-by beach; $180. Owner, BOX 174, Station C.

FOR EXCHANGE—

Real Estate.

FOR EXCHANGE—BEAUTIFULLY LOCATED residence of 11 rooms, new and modern, in Pasadena on one of the finest streets; improved; very healthful location on high ground; furnished throughout, $13,000. Owner cannot live here and will take local or eastern property for all or part. JAMES MENZIES, 248 South Broadway.

FOR EXCHANGE—MICHIGAN HOTEL IN exchange for Los Angeles real estate, Hotel Crapo, Croswell, Mich.; on Pere Marquette Railroad; 28 miles north of Port Huron; growing town; has an $80,000 beet-sugar factory; elegant 3-story brick building; thoroughly furnished, doing good business; all modern improvements; fine views; lot 165x132 feet on main st.; cost $4 it stands $16,000. HOTEL CRAPO CO.

FOR EXCHANGE—FOR AUTO, I HAVE A choice piece of ground, 1 acre, Raymond Park, to swap for good gasoline auto or new electric; land is gilt-edge; auto must be same. Address, giving make, how long run, what is included, etc. Land should sell inside of 3 months for $2000; could use an auto; have land and no money. Address ON MONDAY, SEPT. 28, 1903, AT 11 O'CLOCK A. M., 1903 Maple ave.

FOR EXCHANGE — ELEGANT 25-ACRE walnut and fruit ranch for city; moneymaking 31-acre alfalfa ranch for city residence, $6500; for alfalfa ranch, worth $6000; $2000 cash.

Fine property in exchange for L. A. business; income $2500.

ROBERTS LAND CO.,

FOR EXCHANGE—MODERN 10-ROOM RESidence in Chicago, first-class neighborhood; valued at $7500; want first-class residence in Los Angeles or Pasadena. ALFRED E. WALTERS, 202 Tajo Bldg.

FOR EXCHANGE—I HAVE A LARGE LIST of desirable ranches that can be advantageously exchanged for city property.

C. W. CONWAY, 204-5 Bradbury Block.

FOR EXCHANGE — $20,000; CLEAR CITY business property; netting $1800; secured lease; want $6000 cash, balance acceptable city or other property. Owner, BOX 174, Station C.

FOR EXCHANGE—RESIDENCE AND LOT near Adams and Figueroa; 8 rooms, choice shrubbery and locality; want alfalfa land; rare opportunity. R. D. LIST, 213 Tajo Bldg.

FOR EXCHANGE—I MAKE A SPECIALTY of exchanging California real estate for eastern.

C. N. CONWAY, Rooms 204 and 205, Bradbury Bldg.

FOR EXCHANGE—BEST FRUIT LANDS in full-bearing trees for city property; catalogue furnished. SHEPHERD-TEAGUE CO., 205 W. Fourth.

FOR EXCHANGE—OR SELL 12-ROOM MODern house, corner lot, $6000, half cash, or trade. Address owner, L. box 5, TIMES OFFICE.

FOR EXCHANGE—PETERS & WEBSTER, 215-17 Laughlin Bldg., will sell or exchange your property; list with them.

FOR EXCHANGE—BEN WHITE WILL EXchange your property, offices 307 and 309 BRYSON BLOCK. Second and Spring.

FOR EXCHANGE—IOWA PROPERTY TO trade for California residence or ranch. HARTLEY, 342 S. Broadway.

FOR EXCHANGE—R. E. FOSTER EXchanges property everywhere. Rooms 419-421 Laughlin Bldg. 24

FOR SALE—

Miscellaneous.

FOR SALE—SPECIAL SALE OF WALL paper for 10 days to make room for more stock coming.

Fine, embossed gilts cut from 22c to 12½c; 30c papers cut to 17½c; good papers at 10 and 8½c.

Paperhanging, tinting and painting done on a close margin.

GOODWIN-BROS., 622 S. Spring. 'Phones Joseph 4631, Home 1765.

FOR SALE—ELATERITE ROOFING costs less than shingles; never needs painting; used instead of pitch and gravel, metal tile or slate, the best for roof gardens or warehouse floors; sold on merit and guaranteed. ELATERITE ROOFING CO., 426 Byrne Bldg., cor. Third.

FOR SALE — TELEPHONE YOUR WANT ads. Ring up Press Club any time of day or night, and the Times will give prompt and careful attention. Rate 1 cent a word each insertion. Minimum charge, 15 cents.

FOR SALE—A. G. GARDNER PIANO House, Limited, handle the best makes of pianos, and are headquarters for low prices, 312 WINSTON ST. 'Phone Brown 1191, and the Home 'phone 3185.

FOR SALE—10,000 ORANGE PROPS, 1 INCH by 1½ inches, from 4 to 10 feet long; new, tarred on one end, and in good condition; sawed from clear lumber. D. M. FARGO, 340 Gabriel St., Cal.

FOR SALE—PARTIES GOING EAST HAVE several suits in good condition for sale cheap; one full-dress suit; 1 cutaways and several sack suits. THE L. A. VALET, 217 South Broadway.

FOR SALE—IF YOU WANT THE FURNIture of a nice home, a living for two people and $20 per month for an investment of $300 and a little work each day call on PICO 1812.

FOR SALE — SAFES, ALL KINDS AND sizes; prices are right; very reasonable; one second-hand safe, cheap. J. A. STOUTT, 227 W. First st. Green 1892.

FOR SALE—A VERY HANDSOME GRIZZLY bear skin rug; owner has no use for it and will sell at a sacrifice if sold at once. Call at 429 S. SPRING ST.

FOR SALE—A STAMP COLLECTION OF over 6000 varieties, catalogue price about $900. Address for particulars, N. box 18, TIMES OFFICE.

FOR SALE—HEAVY DOUBLE HARNESS, two single harness, one delivery wagon, cheap. Call at FEED YARD, 142 S. Alameda st.

FOR SALE — NEW AND SECOND-HAND machinery bought and sold and rented. SOUTHERN WRECKING CO., 231 S. Los Angeles st.

FOR SALE—FINE LARGE BABY BUGGY AS good as new, with beautiful parasol, only $8, a bargain. 1225 LEROO ST., near Pico.

FOR SALE—

Miscellaneous.

FOR SALE—CHEAP, SHOWCASES, COUNters, shelving, store and windows. We buy and sell. Bldg. of James Ell. 216 E. Fourth.

FOR SALE—A FEW FINE SECOND-HAND vehicles at bargain prices. PARROTT CARRIAGE MFG. CO., 10th and Main sts.

FOR SALE — CHEAP; NEW OAK DESK wrapping counter, hand trucks and computing-scale. Apply 602 S. BROADWAY.

FOR SALE — CUT RATES ON SPRING wagons, buggies, etc. CARRIAGE EXCHANGE CO., S.E. cor. Seventh and L. A. sts.

FOR SALE—GENTLEMAN'S TICKET TO Kansas City, via. "Pecos. Park. medium. Address P. Box 29, TIMES OFFICE.

FOR SALE — NEW AND SECOND-HAND machinery, pipe, bought, sold, rented, exchanged. 247 E. L. A. ST.

FOR SALE — ADAM SCHAAF PIANO, slightly used, will sell cheap. Can arrange terms. 232 W. SEVENTH.

FOR SALE—HIGH-GRADE ERNEST GABler piano, cheap for cash. Practically new. 232 WEST SEVENTH.

FOR SALE—FINE LINE OF BICYCLES 3 to close; are offering you bargains. BURKE BROS., 42 S. Spring.

FOR SALE — HORSE, HARNESS AND wagon, scaffolding, mortar boxes. Call at 2001 SEPULVEDA.

FOR SALE—FINE STOCK OF $40 AND $50 grade bicycles for $20 and $25 this week. Call 68 S. SPRING.

FOR SALE—MAIL FIRST-CLASS TICKET to St. Paul, Minn. Address 221 SO. MAIN ST., Room 28.

FOR SALE—CHEAP, SHOW CASES, WALL cases, counters, tables, stools. 227 S. SPRING ST.

FOR SALE—A WOOD OR COIL COOKING range, at 200 S. OLIVE ST. C. P. Schermerhorn.

FOR SALE—LADY AND GENT'S TICKET to Omaha, Neb. P. O. Box 465, STATION C.

FOR SALE—A MOTOR BICYCLE AND ONE motor tricycle; bargains. 68 S. SPRING.

FOR SALE—LADY'S TICKET TO CHICAGO. Address P. box 93, TIMES OFFICE.

FOR SALE — CHEAP, CONCORD BUGGY, like new. 420 E. NINTH ST.

FOR SALE—2 FOLDING BEDS; ONE COST $45; a bargain. 248 N. HILL ST.

FOR SALE — FIRE-PROOF SAFE. 103 CENTRAL AVE., 2nd floor.

FOR SALE—FINE RECLINING GO-CART, cheap. 434 CROCKER ST.

FOR SALE — 6-FOOT SHOWCASE AND 4-foot counter. 523 S. OLIVE.

FOR SALE—BARGAIN IN A SODA WATER fountain. 427 N. MAIN.

FOR SALE—A LADY'S AND GENT'S TANdem. 68 S. SPRING.

FOR SALE—A1 BICYCLE TIRES PUT ON. $1.50. 68 S. SPRING.

FOR SALE—CITY DIRECTORY. PHONE EAST 707.

FOR SALE—KINGSBURY PIANO, 1222 W. 12TH ST.

FOR SALE—

FURNITURE.

FOR SALE—CHEAP, NEW FURNITURE OF 6-room flat. 218 S. FIGUEROA.

FOR SALE — FURNITURE OF 7-ROOM house. 126 CENTRAL AVE.

FOR SALE — FURNITURE OF 10-ROOM house; 1 block car line; house newly painted and papered; fine yard, front and back; also barn; bargain; 956 S. HILL ST.

FOR SALE—THOROUGHLY MODERN 7-room flat on many sides of Figueroa; new furniture, rooms full, low price for cash; must sell at once. 952 FIGUEROA.

FOR SALE—CHEAP, FURNITURE OF 4 rooms, including gas stoves, oval bevel mirror, gas range, chairs, rockers. 2708 WALL ST.

FOR SALE—NICE 6-ROOM PLAY, GROUND floor; all new 20 days ago; for ½ what it cost. Call 411 W. 37TH. 'Phone blue 1825.

FOR SALE—JEWEL GAS RANGE, FOLDING beds, rugs and other furniture. 227 S. OLIVE.

FOR SALE—A COAL OR WOOD COOKing stove, almost new. 1211 S. LOS ANGELES ST.

FOR SALE—FURNITURE; AT THE CHEAPest furniture store in the city. 345 S. SPRING.

FOR SALE—CHEAP, FURNITURE FOR light housekeeping, going east, 1520 W. 21ST. ST.

BUSINESS CHANCES—

Miscellaneous.

FOR RENT OR SALE—A MOUNTAIN RESort, situated in the Santa Ana Mountains; elevation 3700 feet; house of 9 rooms, 6 bedrooms, 10 acres of land around house, all kinds of fruit and vegetables; unlimited amount of good spring water, horses, wagons and implements for rent; also cows; a good layout to the right man; sickness of wife will rent the place and run it for a mountain resort; or the whole place can be bought on reasonable figure; 200 acres in all; 30 head of cattle, 10 milch cows, calves, etc. Address owner, box 1, Orange, Cal.

GENERAL MERCHANDISE BUSINESS LOcated in center rich dairy and fruit country; farmers are prosperous; no competition; extraordinary opportunity for active man.

Hardware business located in thriving beach town; other interests compel expert sell; sales $30 per month; this is a well worth investigating; price only $75.00, or will invoice stock.

Restaurant business clearing $200 per month; feeding over 200 day; down town; central location; low rent; price $13.00; unusually attractive.

WHIPPLE, 409 Front Bldg.

REAL ESTATE ADVERTISERS AND OTHers: Reserve all real estate and other classified "Want" advertisements for Sunday issue; must be in by 7 o'clock p.m. day later than 11 o'clock Saturday nights in order to be properly classified. All small advertisements received after this hour will be printed under special heading of "Too Late to Classify." Special request is made of those telephoning "liners" to do so before 10 p.m. each night.

FOR SALE—

BATH AND MASSAGE PARLORS; ELEGANT SUITE; FINE LOCATION; GOOD REASONS FOR SELLING.

BEST CLASS OF PATRONAGE. RENT IS CHEAP. ADDRESS AT ONCE. R. BOX 98, TIMES OFFICE.

FINE BUSINESS CHANCE.

A first-class hardware business, in one of the best towns in southern California; for sale at invoice, about $8000, and showing the remarkable business of $50,000 last year.

SYKES & CURTIS, 39 S. Raimond, Pasadena.

FOR SALE—ESTABLISHED REAL ESTATE BUSINESS, THOROUGHLY EQUIPPED IN EVERY WAY; ATLAS, MAPS, CHARTS, ETC.; EXCELLENT LOCATION FOR PRIVATE PROPERTY LISTS; OWNER MUST LEAVE THE CITY AT ONCE AND WILL SELL AT A SACRIFICE. ADDRESS M, BOX 87, TIMES OFFICE.

ELEGANTLY EQUIPPED BARBER SHOP on ground floor; one of the finest on the Pacific Coast; location most desirable; palatial baths; everything up to date. This proposition clears big money and will bear most searching investigation. For full particulars address P. O. BOX 55, Oakland, Cal.

FOR SALE—20 ACRES PATENTED OIL land in Sunset, Kern county, Cal., on Santa Fe Railway line; entirely surrounded by wells producing from 200 to 500 barrels per day. For terms of sale, etc., address 215 G ST., Bakersfield, Cal.

FOR SALE—ONE-HALF INTEREST OF OLD established real estate; big boss; a bargain for an all round experienced real estate man, who understands the business thoroughly. Apply 324 BRYSON BLDG.

FOR SALE—GROCERY, ON ACCOUNT OF sickness must sell. Soap for cows cost; new stock good stand, stand and lot to sell; cost land ($64); rent $15.00 month. I. P. LOBBERTY, 1780 W. 18th st.

$2500 WILL BUY A WELL-ESTABLISHED tourist and business man's hotel. Going east do not fail to investigate. Address 32 S. SECOND ST., San Jose, Cal.

FOR SALE—PARTIES GOING EAST HAVE several suits in good condition for sale cheap; one full-dress suit; 1 cutaways and several sack suits. THE L. A. VALET, 217 South Broadway.

WE SEND CONTRACT O

THE WEATHER.

U. S. WEATHER BUREAU, Los Angeles, Sept. 20.—[Reported by George E. Franklin, Local Forecast Official.] At 5 o'clock a.m. the barometer registered 29.99; at 5 p.m., 29.92. Thermometer for the corresponding hours showed 60 deg. and 66 deg. Relative humidity, 5 a.m., 80 per cent.; 5 p.m., 75 per cent. Wind, 5 a.m., northwest, velocity 1 mile; 5 p.m., southwest, velocity 12 miles. Maximum temperature, 77 deg.; minimum temperature 56. Barometer reduced to sea level.

SAN FRANCISCO, Sept. 20.—Weather conditions and general forecast. Generally cloudy weather prevails over Cape Mendocino, northward along the coast and over Oregon, Washington and Northern Idaho. Light rain has fallen over Western Washington. The pressure has fallen over the Pacific Slope. The temperature has risen over Oregon and remained about stationary in other districts. Forecast:

Northern California: Cloudy in Northern portion; fair in South portion, light rain on extreme Northern coast Monday; fresh southwest wind.

Southern California: Fair Monday; light west wind.

San Francisco and vicinity: Generally cloudy or foggy Monday; fresh southwest wind.

Liners.

Telephone your want advertisement, ring up Press One any time of day or night, and The Times will give prompt and careful attention. Rates, one cent a word each insertion, minimum charge, 25c.

The Times cannot guarantee accuracy nor assume responsibility for errors of any kind occuring in telephone advertisements.

SPECIAL NOTICES—

REAL ESTATE ADVERTISERS AND OTHERS: Hereafter all real estate and other classified "Want" advertisements for Sunday insertion must be in The Times office not later than 11 o'clock Saturday nights in order to be properly classified. All small advertisements received after this hour will be printed under a special heading of "Too Late to Classify." Special request is made of those telephoning "liners" to do so before 10 p.m. each night.

WANTED—INFORMATION AS TO WHEREabouts of Gee Pon, Chinese boy; age about 25 years. Has been employed in Chinese gardens at Elysian Park; last seen Sept. 10 in blacksmith shop at Pico; wore black soft hat, blue overalls and yellow shoes. $10 reward will be paid for information leading to his recovery. Thought to be demented. KUN YUEN, N. Los Angeles st., Chinatown. 21

SPECIAL NOTICE—THE EXCEEDINGLY low prices at which our wall paper was sold during the last 30 days brought us a large amount of business, and considering the opening of the fall trade, we expect to double our sales by offering lower prices than ever in our continued sale. GOODWIN BROS., 432 S. Spring. 'Phone Joseph 4421. Home 2742.

ATTEND THE FREE CLASS LESSONS IN Phrenology at Lincoln Hall, 130½ S. Spring, tonight and Tuesday night. Ladies especially invited; seats free; collection. Don't miss these free class lessons. Come and have your head examined free. 21

PIONEER STEAM CARPET CLEANING WORKS. Carpets cleaned and relaid same day, if desired. We buy and sell carpets. 637 S. BROADWAY. Tel. Main 217; Home 217.

IF YOU WANT TO GET MARRIED, CALL on JUDGE PIERCE, room 43, Courthouse, or at his parlors, 512 S. Grand ave., after 5 p.m. Marriages performed at private residences.

PARASOL AND GLOVE MAKERS—You can save 25c on every dollar by purchasing direct from maker; parasols recovered and made to order. 331½ S. MAIN.

SEE MY ELEGANT LINE OF OSTRICH plumes at wholesale prices; old feathers dyed, cleaned, curled and made over. MISS D. L. BUNKER, 606 S. Broadway. 26

FOR SALE—BY Y. M. COMPANY, 132 W. FIFTH ST. Bamboo goods, wholesale and retail. TEL. GREEN 1838.

NOTICE—IS HEREBY GIVEN THAT LOUIS M. Hetzel, 515 E. 27th st., will not be responsible for any bills contracted in his name. 23

CALIFORNIA STEAM CARPET CLEANING WORKS cleans carpets; upholstering and repairing. 279 E. 4th. Tel. Main 715. Home 715.

BUSINESS SYSTEMIZED — ACCOUNTING methods introduced. Books investigated. W. F. BLACKMAN, C.P.A., 106 Henne Bldg.

WANTED — SPRAY YOUR TREES NOW. Send postal card to CHAS. BAKER, 1367 W. 25th. 'Phone Pico 4322. 21

BIMINI MINERAL WATER. HAVE YOU any empty Bimini water bottles? If so, please TEL. MAIN 1613.

FEATHER PILLOWS RENOVATED AT ACME FEATHER WORKS, 1163 E. Seventh st. Tel. Black 2151.

BORDERS SAME PRICE AS PAPER; BEST paint $1.50 gallon. WALTER, 627 S. Spring.

DR. H. S. SEATON, CHIROPODIST, TREATS all ailments of the feet. 331½ S. SPRING. 20

ORIENTAL TOILET PARLORS, SUITE 1, 254 S. Bdwy., manicuring, shampooing, massage.

LACE CURTAINS LAUNDERED BY HAND. Home 3841; James 8371. MRS. HEATH.

RATE FOR ADS. UNDER THIS HEADING. 10c per line; minimum charge, 30c.

SOCIETY MEETINGS—

SOUTHERN CALIFORNIA ACADEMY OF Sciences and Sections meets Monday evenings, 8 p.m.; Woman's Club House, 940 S. Figueroa st., Astronomical section September 21, subjects; "Borelli's Comet," "The White Spot on Saturn;" "Recent Luminous Projection on Mars;" "Comparative Stellar and Solar Statistics." Melville Dozier, Secretary. 21

ADDRESSES ON THE TABERNACLE OF Israel, Mr. W. J. McClure will give a series of addresses on the above subject in the Bible Institute Hall, 230½ S. Broadway, beginning Monday, the 21st, at 7:45 p.m. and continuing two weeks. The addresses will be illustrated by several pictures; all are invited to come. 23

PERSONAL—
Business.

PERSONAL—REAL ESTATE ADVERTISERS and others: Hereafter all real estate and other classified "Want" advertisements for Sunday insertion must be in The Times office not later than 11 o'clock Saturday nights in order to be properly classified. All small advertisements received after this hour will be printed under a special heading of "Too Late to Classify." Special request is made of those telephoning "liners" to do so before 10 p.m. each night.

PERSONAL—RETURNED, MRS. J. J. WHITney, business, psychic and life reader. Information on mining and all life's affairs. Come and converse with those passed beyond. 133 E. FOURTH ST., Hotel Johnson.

PERSONAL — MRS. PARKER, RELIABLE life reading; palmist; business, lawsuits, mineral locations described; speculations, property, love affairs. 416½ S. SPRING ST., room 5. 50c to $1.

PERSONAL—LEONIE—The seventh daughter of the seventh. English scientific palmist and phychic, still giving her dollar readings for 25c; ROOM 18, 321 W. Third st.

PERSONAL—MISS A. B. KORN. SUPERfluous hair, moles, warts and birthmarks removed by electricity. Room 222, JOHNSON BLDG.

PERSONAL—B. B. B. ENGLISH CARAMEL cures superfluous hair; trial treatment free. ELITE, 455 S. Broadway, rooms 3 and 4. 24

PERSONAL—WILL STELLA PLEASE SEND her address to MRS. EDWARD D. SILENT, Hotel Redondo, Redondo. 22

PERSONAL — KATE [illegible]MPMAN KNAPP, life readings Tuesday and Friday. 1036 BONNIE BRAE.

PERSONAL—MME. ORA, 331½ S. SPRING. Palmist, card reader. Ladies 25c; men, 50c.

PERSONAL — WYLLIE, PHOTO MEDIUM; short stay. Room 35, 423½ S. SPRING ST. 22

RATE FOR ADS. UNDER THIS HEADING. 10c per line; minimum charge, 30c.

WANTED—
Help, Male.

WANTED—FOR U.S. ARMY; ABLE-BODIED unmarried men between the ages of 21 and 35; citizens of United States, of good character and temperate habits, who can speak, read and write English. For information, apply to RECRUITING OFFICER, 115½ N. Main st., Los Angeles, Cal.

WANTED—MAN WHO CAN PLACE FIRST-class mining stock; must be a hustler and capable; for such we have the best proposition ever offered; property fully equipped and can be made a dividend-payer within ninety days. SECRETARY, 300 Lankershim Bldg.

WANTED—GROCERIES, HAT FURNISHings, dress goods, furniture salesmen, carpenters, store porters, book keeper, photographer, linemen, traveling salesmen, commerce, produce men, 16 others. EDWARD NITTINGER, 253½ S. Main. 22

WANTED—
Help, Male.

HUMMEL BROS. & CO.
EMPLOYMENT AGENTS.
A Strictly First-class Reliable Agency. All kinds of help promptly furnished. Your orders solicited.

WE HAVE MOVED. WE HAVE MOVED.
TO
116 and 118 E. SECOND ST.
116 and 118 E. SECOND ST.
Between Main and Los Angeles sts.
Largest and best equipped offices on the Pacific Coast.
TELEPHONE MAIN 509.

WANTED—
A FIRST-RATE EXPERIENCED ADVERTISING MAN TO TAKE CHARGE OF ADVERTISING OF A MANUFACTURING CONCERN. REPLY, GIVING AGE EXPERIENCE AND REFERENCES. ADDRESS J, BOX 56, TIMES OFFICE. 21

WANTED — FOR THE U. S. MARINE Corps; able-bodied, unmarried men, between 21 and 35; good character; must speak, read and write English; marines serve at sea on men-of-war in all parts of the world, on land in our island possessions, and at naval stations in the United States. Apply at RECRUITING OFFICE, 222½ N. Main st., Los Angeles, Cal.

WANTED—A FIRST-CLASS FLORIST AND gardener (married,) one who is expert in propagation and understands the business in all its details; must have recommendations from Southern California nurseries; (two-room cottage furnished;) steady job to right man at good wages. Address or call at ORIENTAL NURSERY, Brooklyn ave. (city limits.)

WANTED — 4 TEAMSTERS, 4 CEMENT workers, $2.25, $2.50; 2 four-horse teamsters, $32.50 etc.; 6 shovelers, $2, in city; 2 tinners, $3 day, 8 hours; 6 young men, $2.50 per day, 8 hours; 2 finishers, $5 day; 3 carpenters, $3.50 day; 1 engineer, $4.50; 2 firemen, $3.50.
E. R. REID & CO., Employment Agency, 212½ E. Third st.

WANTED—
JAPANESE EMPLOYMENT OFFICE.
543 S. Olive street.
'Phone Main 1347. Home 5718.
Strictly first-class and largest agency in this city; carefully-selected male and female help of all descriptions and nationalities furnished promptly; labor furnished by the day.

WANTED — ANY RELIABLE CONTRACTors, plumbers, painters and masons who are strangers to the city and want to get opportunities to bid on work, call at 305 O. T. JOHNSON BLDG., cor. Fourth and Broadway. 21

WANTED—JAPANESE
EMPLOYMENT OFFICE
M. E. Mission, 933 S. Broadway. Tel. Pico 5791. We guarantee to supply all kinds of responsible help by hour, day or month. 8

WANTED—JAPANESE
EMPLOYMENT OFFICE,
335 W. Ninth. Tel. Peter 4121; Home 4606.
All kinds of first-class help promptly furnished; house cleaning, day or hour. Ranch work by contract.

WANTED—FIFTY MORE RELIABLE MEN with $50 to $100, make homes in live California town, 2000 people; pay for homes from wages; steady work guaranteed; $2 up. Call on KERR & HUEY, 411 Bradbury Bldg.

WANTED—JAPANESE
EMPLOYMENT AGENCY.
Cooks, waiters, porters, ranch hands, house and window cleaners, by day, hour or contract. 503 W. SIXTH ST. Joseph 7441.

WANTED — PLEASANT-FACED, FINE-APpearing, good surgeon; no other; must be between 35 and 45, and good case taker; salary about $150; no traveling. Address C. A., box 23, TIMES OFFICE.

WANTED—JAPANESE
EMPLOYMENT BUREAU,
of Y.M.C.A., 618 S. Los Angeles st.; supplies promptly most reliable help of all kinds. PHONE JAMES 4081. 22

WANTED — INDEPENDENT PLASTERERS, carpenters and brick layers; good wages to competent men. Apply to MASTER BUILDERS' ASSOCIATION, 453 Stowell Block, city.

WANTED—JAPANESE INFORMATION BUreau, 128 N. Main st. 'Phone John 1184. All kinds of domestic help, cook, waiter, etc., promptly furnished. Contractor for farm.

WANTED — MEN TO LEARN BARBER trade; only requires two months, saving two years; catalogue and special offer mailed free. MOLER SYSTEM COLLEGE, S. F.

WANTED—JAPANESE EMPLOYMENT OFfice, M. E. Mission, 932 S. Broadway. Tel. Pico 5791. All kinds of most reliable help carefully selected and promptly supplied.

WANTED—SALESMAN ON LADIES' AND children's garments on salary and commission, or commission only; must know the trade. EUVRARD, 243 E. Second st. 21

WANTED—MAN TO LEARN ASSAYING and general ore testing; night or day instructions. Address R, box 60, TIMES OFFICE. 22

WANTED—TWELVE PAINTERS AND TWO paper hangers; none but first-class men need apply; wages $2.50, 8 hours' work. H. L. BRANDIS, Santa Barbara.

WANTED — EXPERIENCED MAN FOR shell working and polishing, steady job. Address S. F. PEARL NOVELTY CO., 627-629 Washington st., S. F. 28

WANTED—A BRIGHT YOUNG MAN AT Shay' confectionery, 214 N. Spring st., wages $30 per month and board; references required. 21

WANTED—CARPENTERS TO BUY GOOD cheap lots from us and pay for them in work. THE McCARTHY CO., 523 Stimson Block. 21

WANTED—A BOY WITH PONY AND CART for about an hour's work each morning. Call at 2006 S. GRAND AVE., before 9 a.m. 21

WANTED—HANDY MAN WITH TOOLS, salary $65 per month; must have $300. LEE R. MYERS, 220-221 O. T. Johnson Bldg. 21

WANTED—BOY; MUST BE STRONG AND willing to work; wages $3 per week. EUVRARD, 243 E. Second st. 21

WANTED—CARPENTERS, WALNUT AND Central Ave. First-class only. Address R, box 74, TIMES OFFICE. 21

WANTED—SOUTHERN CALIFORNIA BUSINESS COLLEGE, young man to do janitor work for tuition.

WANTED — BOY TO FEED PRINTING press. 621 HELLMAN BLK., corner Second and Broadway. 21

WANTED—A JAPANESE BOY TO GO TO school and do housework. Call 717 WESTLAKE AVE.

WANTED—2 OR 3 FIRST-CLASS FINISHing carpenters. Call at 1831 E. SECOND ST., Boyle Hts. 22

WANTED—BOY WITH WHEEL FOR OFfice and solicit, $6; 2 laborers, city, $2. 108 W. THIRD. 21

WANTED—DRUG CLERK, REGISTERED assistant. BOERECKE & RYAN, 320 South Broadway. 22

WANTED—STRONG, HONEST BOYS TO distribute advertising. ROOM 4, 206½ S. Broadway. 21

WANTED — COLLECTOR FOR INSTALLment house. Address T, box 94, TIMES OFFICE. 21

WANTED — CARPENTERS AND BRICKlayers to figure on job at 961 W. SIXTH. 21

WANTED—EXPERIENCED SHAKERS AT ANCHOR LAUNDRY, Monday morning. 21

WANTED—BOYS. APPLY LOS ANGELES COOPERAGE CO., Bay and Wilson sts. 21

WANTED—IMMEDIATELY, STRONG BOYS. BISHOP & CO., Seventh and Alameda.

WANTED—MAN TO DIG CESSPOOL at once. 1817 HARVARD BOULEVARD. 21

WANTED—A BOY AT THE COMMERCIAL ENG. CO., room 7, 121½ S. Broadway. 21

WANTED — MAN TO WORK AROUND yard, lawn, etc. 202 S. GRAND AVE. 21

WANTED—BOY WITH WHEEL. CHANCE for advancement. 671 S. BROADWAY. 21

WANTED—TWO FIRST-CLASS CARPENters. Apply corner 21st and Mirando. 21

WANTED — PRESSMAN FOR BUSHELING shop. Apply BRAUER & KROHN. 21

WANTED—BOY WITH WHEEL, FOR DRUG store. Corner PICO AND UNION. 22

WANTED—A BICYCLE REPAIR MAN. APply Monday, 706 S. SPRING ST. 21

WANTED—GOOD BOY WITH WHEEL. L. SIMONSEN, 129 S. Spring St. 21

WANTED—BOY ABOUT 14 YEARS OLD. Apply to 112 S. SPRING ST. 21

WANTED—SECOND PORTER, HOTEL VAN NUYS BROADWAY. 21

WANTED—A TINNER AT 802 TEMPLE ST. Monday morning. 21

WANTED—CARPENTER AT 528 E. 35TH ST. 21

WANTED—BOY AT 907 E. NINTH ST. 21

WANTED—
Help, Female.

WANTED—HELP WANTED; A LADY WITH delightful country home wishes a lady for a company, who is willing to assist in household duties in exchange for board. Musical person preferred. References. Address S, box 11, TIMES OFFICE. 21

WANTED—HOSTLER AND WIFE; MAN TO take care of horses and wagons, woman to do janitress work around store; will pay wages and furnish rooms for light housekeeping; state experience. Address K, box 11, TIMES OFFICE. 21

WANTED—A NICE GIRL FOR GENERAL HOUSEWORK. APPLY IN MORNING 1333 S. HOPE, BET. PICO AND 14TH ST. 21

WANTED—
Help, Female.

WANTED — MACHINE INSTRUCTOR; salesladies, retoucher, massage nurse, suits, notions, stationary underscore, millinery, bakery, clerks, seamstress, second work, waiters, chamber maid, chocolate dipper, labeler, seed assorter, housework, parlor maid and others. EDWARD NITTINGER, 253½ S. Main. 22

WANTED—GIRLS TO SEW IN OVERALL and pants factory; machines run by power; inexperienced hands paid while learning; steady work all year. Call 346 NEW HIGH ST., near Temple. 21

WANTED—GIRLS TO SEW ON OVERALLS and fine pants, steady work and best of wages paid; inexperienced hands paid while learning; machines run by power. 346 N. MAIN. 21

WANTED—A WOMAN IN FAMILY OF 2 where wife is an invalid; call at 2649 NORTH WORKMAN ST., East Los Angeles; take University car, get off at Avenue 28. 22

WANTED—GOOD STRONG GIRL OR WOMan with son or daughter, to do chamber work and take care of office; must go home nights. 455 S. BROADWAY. 21

WANTED — LADY TYPEWRITER AND OFfice assistant; one who can invest some capital as security; state experience. Address N, box 2, TIMES OFFICE. 21

WANTED—GIRL FOR GENERAL HOUSEwork, small family and small house. Call at 1353 STAR ST. Take green or University Traction or Pico cars. 21

WANTED—A FIRST-CLASS WOMAN FOR general housework, $25 per month; easy place; employer will see party at room 6, 143 S. BROADWAY. 21

WANTED—ELDERLY WOMAN HOUSEkeeper for two young bachelors; good home, light work, small wages. Address N, box 62, TIMES OFFICE. 21

WANTED — SEE OUR LARGE FEMALE list in our ad. under "Male Help Wanted." HUMMEL BROS. & CO., 116-118 E. Second st. 'Phone Main 509.

WANTED—FIRST-CLASS LADY PRESSER; best wages; steady employment. Apply tomorrow. UNIQUE DYE WORKS, 460 S. Main. 21

WANTED—A GIRL FOR GENERAL HOUSEwork. Apply 1617 S. FIGUEROA ST. 21

WANTED—GIRLS TO MAKE PAPER BOXes; only those who want steady positions need apply. R. W. PRIDHAM, 110 and 112 N. Los Angeles st. 26

WANTED—GOOD HANDS ON LADIES' AND children's garments; work given out; good pay. EDWARD, 243 E. SECOND ST. 21

WANTED—LIGHT SERVICES OF MIDDLE-aged woman in exchange for expenses at beach. 75 KINNEY ST., Ocean Park. 22

WANTED — MRS. DR. SPENCER'S EMPLOYMENT OFFICE, 125½ E. Fourth st., for women only. 'Phone James 5431.

WANTED—NEAT YOUNG GIRL TO MIND baby and assist with light work; family of three. Call 236 S. HILL ST. 21

WANTED—GIRL FOR GENERAL HOUSEwork in Los Angeles; wages $30; apply 231 OCEAN FRONT, Ocean Park. 21

WANTED—GIRLS OVER 16 YEARS OF AGE in candy and chocolate department. BISHOP & CO., Seventh and Alameda.

WANTED—YOUNG LADY AS CASHIER and bookkeeper; must be experienced. WONDER, 219 S. Spring st. 22

WANTED—GIRL FOR GENERAL HOUSEwork, good wages for good girl. Call Monday 639 S. BROADWAY. 21

WANTED—GIRL OR MIDDLE-AGED WOMan to assist in light housekeeping. 1104 E. WASHINGTON ST. 25

WANTED—EXPERIENCED AND INEXPErienced mangle girls. CLEAVER'S LAUNDRY, 814 S. Main. 21

WANTED—WOMAN TO SEW IN DRESSmaking rooms, $1 a day. Call Monday, 639 S. BROADWAY. 21

WANTED—UNINCUMBERED WOMAN TO to care for child. Call Monday, 639 S. BROADWAY. 21

WANTED—EXPERIENCED LADIES' clothes ironers. CLEAVER'S LAUNDRY, 814 S. Main st.

WANTED—LADIES' CLOTHES IRONER. Apply EXCELSIOR LAUNDRY. 444 S. Los Angeles st.

WANTED—OPERATOR ON PANTS; ALSO finishers and apprentices. 223 W. SECOND, room 217. 22

WANTED—A GIRL TO DO SECOND WORK in private boarding house. 924 MACEY ST. 22

WANTED—GIRL TO ASSIST IN GENERAL housework. 1249 WEST 41ST STREET. 24

WANTED—GOOD MILLINERY SALESLADY, good pay. Apply 349 S. BROADWAY. 21

WANTED—COMPETENT GIRL FOR GENeral housework. 1515 S. HOPE ST. 21

WANTED — EXPERIENCED CHAMBERmaid. Inquire NATICK HOUSE. 22

WANTED—GIRL WITH EXPERIENCE IN delicacy store. 326 W. SECOND. 21

WANTED—A GIRL FOR GENERAL HOUSEwork. Apply 2400 FIGUEROA ST. 24

WANTED—WAITRESS AND WOMAN COOK for restaurant, 504 S. HILL. 22

WANTED—GIRL TO ASSIST WITH LIGHT housework. 1936 TOBERMAN. 21

WANTED—WAITRESSES. INQUIRE D. H. HART, Natick House. 21

WANTED—
Help, Male and Female.

WANTED—A GOOD MAN AND WIFE TO do ranch work. Address D. F. STONER, Ontario, Cal. 22

WANTED—MEN AND WOMEN TO LEARN the barber trade for $20. 122 E. SECOND ST. 22

WANTED—
Situations, Male.

WANTED—MARRIED MAN WITH TEAM and farm implements; also good chest of tools, understands machinery, gasoline or steam engine; thoroughly understands stock, would like position on ranch, or would like to rent ranch on crop payments; can give good references. Address J. A. ROTHAERMEL, Ontario, Cal.

WANTED—EXPERIENCED ENGLISH GARdener will take charge of large or small gardens by the month; work by the day or week arranged for; estimates free; best references in the city. M., care HOWARD & SMITH, Nurserymen, Ninth and Olive.

WANTED—A RELIABLE, COMPETENT coachman with good references; competent horseman and careful driver and accustomed to the city [illegible] situation. Address R, box 22, TIMES OFFICE. 25

WANTED—SITUATION BY PRACTICAL gardener; four years' experience in Southern California; can give good references; state wages. Address J. G. BURROWS, Ontario, Cal. 22

WANTED — BARTENDER, EXPERIENCED young man just arrived from New York City wishes position. Competent, A-1 reference. Address S, box 7, TIMES OFFICE. 21

WANTED—BY A YOUNG MAN, POSITION in Arizona as salesman or department manager in dry goods; references. Address R, box 88, TIMES OFFICE. 21

WANTED—POSITION; TRAVELING SALESman by man who speaks Spanish fluently; good references. Address N, box 94, TIMES OFFICE. 23

WANTED—JAPANESE STUDENT DESIRES position as school boy near High School at Pasadena. KITAYAMA, 616 S. Los Angeles st. 21

WANTED—A GOOD JAPANESE BOY WANTS situation between 4 and 10 p.m.; speaks English. Y. TAMAKI, care 208 Wilmington st. 21

WANTED—SITUATION; JAPANESE, HONest, good cook, who has references, in family, $5 up. 547 S. SPRING ST. 21

WANTED—BY JAPANESE YOUNG MAN, A situation as school boy in small family. FRANK, 605 S. Grand ave. 22

WANTED — FIRST-CLASS VARNISH FINisher wishes employment. Address C. E. CHENE, Long Beach.

WANTED—SITUATION BY YOUNG JAPanese schoolboy. Tel. Home 5759. 208 WILMINGTON ST. 21

WANTED—WORK BY JAPANESE BEFORE 8 a.m. and after 5 p.m. TEL. JOHN 1184. 24

WANTED—
Situations, Female.

WANTED—A CANADIAN LADY, MIDDLE-aged, with good references, would like position as housekeeper in rooming-house or hotel; in replying, state hours when convenient to call. Address O, box 24, TIMES OFFICE. 24

WANTED—GOOD RELIABLE GIRL WITH experience, wants position as nurse or companion for elderly lady or day governess for children. Address S, box 4, TIMES OFFICE. 22

WANTED—LADY OF REFINEMENT AND ability desires position as companion or chaperon; no objection to traveling. Address L, box 57, TIMES OFFICE. 21

WANTED — SITUATION BY JAPANESE woman, cook and cleaning house, $25 a month. 121 E. FIRST ST., city, M. N. K.

WANTED—SITUATION AS SECOND GIRL by one who understands her business. PHONE MAIN 2566. HOME 1809. 21

WANTED—POSITION BY STENOGRAPHER, competent. Phone Red 4806. Address C, box 7, TIMES OFFICE.

WANTED—SITUATION TO DO GENERAL housework; good wages required. PHONE MAIN 2566, HOME 1809. 21

WANTED—PLAIN SEWING OR HOUSEkeeping. 1316 WRIGHT ST. 22

WANTED—RELIABLE WOMAN FOR DAY work. MAIN 374. 25

WANTED—
Situations, Female.

WANTED—POSITION AS STENOGRAPHER in office or commercial house. PHONE MAIN 2566. HOME 1809. 21

WANTED—SEWING IN SHOP OR STORE. Have experience. PHONES MAIN 2566, HOME 1809. 21

WANTED — WORK BY DAY BY YOUNG lady. Call or adress 1221 Easton st. E. JOHNSON. 21

WANTED—
Situations, Male and Female.

WANTED — BY MAN AND WIFE, THOROugh hotel people of long experience, charge of hotel; man as manager or office man and book-keeper; wife as housekeeper; no objection to the country. Address N, box 100, TIMES OFFICE. 21

WANTED—
Agents and Solicitors.

WANTED—$25—START A BUSINESS FOR yourself, manufacturing saleable goods at home. Samples and information worth $25 to any energetic man or woman. 6 cents. MERTON HOME SPECIALTY CO., Atchison, Kan.

WANTED — ENERGETIC AND RELIABLE agent, lady or gentleman, who has some knowledge of building and loan or investment plans; salary and commission; references required. Address N, box 1, TIMES OFFICE. 23

WANTED — ENERGETIC AND RELIABLE agent, male or female, who has some knowledge of building and loan or investment plans; salary and commission; references required. Address N, box 1, TIMES OFFICE. 23

WANTED—AGENTS TO SELL DRY FIRE extinguishers; sells easy; pays big; samples practically free. Address FIRE KILLER, 61 Murray st., New York. 21

WANTED—AGENTS TO SELL STOCK IN A new mining company. Apply for particulars to P. H. ENRIGHT, room 334, Copp Bldg., 218 S. Broadway, city. 21

WANTED—EXPERIENCED ADVERTISING solicitor. DILLINGHAM'S, 315 W. SECOND ST. 21

WANTED—
Partners.

WANTED—HAVE $6000, WANT PARTNER with like amount and experience to buy out an old-established, up-to-date, fine clothing and furnishing store, paying $6000 yearly net profits; owners made a fortune. Address S. Box 9, TIMES OFFICE. 21

WANTED—A RELIABLE MAN WITH MODerate means, to take an active interest with an established real estate firm. Address S, box 90, TIMES OFFICE. 23

WANTED—
Rooms with Board.

WANTED—BY TWO TEACHERS. ROOMS and board in refined private family; attractive home; Westlake district, preferred. Address O, box 53, TIMES OFFICE.

TO LET — FURNISHED ROOMS WITH board for two couples; new house, new furniture; walking distance. 837 S. OLIVE. 21

WANTED—AN ELDERLY LADY WOULD like to board with a spiritualist family. Apply 2537 FOLSOM ST., Boyle Heights. 22

WANTED—
Rooms.

WANTED—ONE LARGE OR TWO SMALL unfurnished cheap rooms on second floor of house or barn for storage mainly. Address N, box 69, TIMES OFFICE. 21

WANTED—
To Rent.

WANTED—FOR FAMILY OF TWO, NO children, a furnished house, in Los Angeles, of 7 rooms, with attic; must be well furnished, with all modern improvements and pleasantly located. Address "E," 727 S. ORANGE GROVE AVE., Pasadena. 21

WANTED—TO RENT BY MAN AND WIFE a four or five-room cottage, or upper part of a two-story house, in nice, healthy location, and west, central part of city; state prices, location and particulars. Address O, box 61, TIMES OFFICE. 22

WANTED—TO RENT; RESPONSIBLE PARty wants to rent a 15 or 20-acre ranch for dairy purposes, anywhere within 12 miles of town or railroad. Address MRS. D. HOLLENBECK, Lebec, Kern county, Cal. 22

WANTED—TO RENT 9 OR 10-ROOM MODern, unfurnished house, good location, close in, reasonable rent. E. D. EATON, 824 Mallard st. 21

WANTED—TO RENT, SIX OR SEVEN-ROOM flat, with hall preferred; close in. Apply S, box 12, TIMES OFFICE. 22

WANTED—
To Purchase, Real Estate.

WANTED—
For Our Customers
DWELLING HOUSES
Vacant Lots.
You Must Hurry.
ROBERTS LAND CO.,
Mines and Assaying. 315 W. Fourth st. 23

WANTED—A STRICTLY MODERN 7 OR 8-room house, in Westlake district; immediate possession; terms $500 down, $500 in 6 months, balance on or before 3 years. Call if you mean business on Monday and Tuesday, at 567 BRADBURY BLDG., between 9 and 10 o'clock a.m. W. H. Cole. 21

WANTED—TO PURCHASE 9-ROOM RESIdence $6000; between 16th and 29th and Hoover and Figueroa. Five rooms on lower floor. Highest references given. Terms, communicate by telephone Sunset West 2360; Home 7008. 21

WANTED—TO BUY A SECOND-HAND dental chair; must be first-class and reasonable. Address, giving particulars, DENTIST, No. 65 Atlantic ave., Long Beach, Cal.

WANTED — TO PURCHASE, NEW OR nearly new 5 or 6-room cottage on terms; must be located west of Main st. and north of Jefferson; give location and price, for attention. Address T, box 80, TIMES OFFICE. 25

WANTED—TO PURCHASE A 6, 7 OR 8-room house, on lot not less than 50 feet wide; must be located north of Pico st. and west of San Pedro st.; prefer location west of Figueroa and within walking distance of Figueroa and Eighth sts.; will pay all cash, but property must be a bargain; give location and lowest cash price for attention; would like to have barn on the premises. Address T, box 73, TIMES OFFICE. 25

WANTED—A LOT IN WESTLAKE SECTION not less than 75 ft.; must be east front; would consider 10 or 11-room house, but must be new and A-1; I am not an agent; have no prejudice against them, but not enough time to give them. Address me at S, box 48, TIMES OFFICE. 22

WANTED — WE WANT GOOD LOS ANGEles, Chicago or Minneapolis real estate for a fine orange grove home in beautiful Ontario. Address ALLYN & INGRAM, Ontario. 30

WANTED— 5 OR 6 ROOM HOUSE; southwest; must be a bargain.
OSCAR B. SMITH,
319 West Fifth st.

WANTED—LOT IN SOUTHEAST ON TERMS, also two lots Boyle Heights; must be snaps.
OSCAR B. SMITH,
21 319 West Fifth st.

WANTED—5 OR 6-ROOM MODERN COTtage, installments, $300 to $50 down, balance monthly; owners only. Address M, box 8, TIMES OFFICE.

WANTED—HOUSES OR LOTS, $30,000 TO INvest. ROBERTS LAND CO., 315 W. 4th st.

WANTED—
To Purchase, Miscellaneous.

WANTED—TO BUY SECOND-HAND FURniture and household goods in any quantity; if you have one piece or house full we will pay you one-third more than others. 'Phone Red 3111. COLYEAR'S, 222 S. Main.

WANTED—IF YOU HAVE SECOND-HAND furniture that you want to sell, ring me up and I will call before you have time to change your mind. L. G. SKEELS, 507 S. Main. 'Phone Pico 5971.

WANTED—TO PURCHASE A ROOMING-house if price and location suits; your money is ready. Address 205 MASON OPERAHOUSE, or 'Phone James 7461; Home 1844.

WANTED—TO PURCHASE TICKETS TO Kansas City, one lady, 2 gents, one boy; must be cheap; give description, price, etc. Address P, box 23, TIMES OFFICE. 21

WANTED—TO PURCHASE SECOND-HAND furniture, from finest to the cheapest; will pay the highest cash price. ISAACSON, 211 S. Main. Home 'phone 3272.

WANTED — SECOND-HAND FURNITURE. We pay an honest cash price. Tel. Peter 4651. DANNING & NAUGLE. 553 S. Olive.

WANTED—I PAY MORE THAN ANY ONE else for store fixtures, showcases, etc. Ring up James 4121. 216 E. FOURTH ST.

WANTED—STORE AND OFFICE FIXTURES doors and windows, Home 'phone 7080. CLIFFORD'S, 236 S. Los Angeles st.

WANTED—I WILL PAY CASH FOR GOOD second-hand furniture. Ring up GODDARD, 566 S. Broadway. Peter 2321.

WANTED — CHEST CARPENTER TOOLS; will pay reasonable price. Address RAY, 913 E. NINTH ST.

WANTED — CASH PAID FOR FEATHER beds. 703 E. 7TH. Phone Black 3151.

WANTED—
To Purchase, Miscellaneous.

WANTED—TO BUY COFFEE MILL AND fixtures for grocery store. 393 S. LOS ANGELES ST. 21

WANTED — TO BUY SECOND - HAND clothing, etc.; highest prices. Ring up PICO 5821. 21

WANTED—THE BEST SECOND-HAND HAY press for the money. 322 COPP BLDG. 21

WANTED—
Miscellaneous.

WANTED — TELEPHONE YOUR WANT ads. Ring up Press One any time of day or night, and The Times will give prompt and careful attention. Rate 1 cent a word each insertion. Minimum charge, 25 cents.

WANTED — PLUMBERS' JOB TO LET. Call Monday or Tuesday or address KETCHUM'S CARPET FACTORY, 1263 Temple st. 21

WANTED—WHO HAS A HOME TO OFFER a girl of 8 years in a Christian family. Presbyterian preferred. Address 464 CUSTER AVE. 21

WANTED—CHILDREN TO BOARD; MOTHer's care. Address B. L., Ocean Park. 25

WANTED—PIANO FOR STORAGE; BEST of care. 1136 STANFORD AVE. 21

TO LET—
Rooms.

TO LET—HOTEL BERWICK, 449½ SOUTH SPRING ST., front suites for office, single front room, newly papered kitchen with two outside windows, gas range, free baths. California House, 142½ S. Main. Piedmont House, 117 E. 1st. 21

TO LET—REASONABLE, ELEGANT SUITE of sunny rooms, housekeeping, running water, gas for cooking, walking distance, new house. SILVER MAPLE, Eighth st. and Maple ave. 23

TO LET—THE NEAPOLITAN, 511 W. 6TH, newly and elegantly furnished outside rooms, housekeeping privileges, instantaneous heater; 'phone; thorough cleanliness; reasonable rates. 22

TO LET—NICELY FURNISHED ROOMS, $2.50 per week. 455 S. BROADWAY; also front room at 651 S. Hill, $3 per week; other rooms at same place, $2.50 per week. 21

TO LET—2 UNFURNISHED AND 2 NEWLY furnished rooms, first floor, separate entrance, gas, electricity, bath cheap to small family. 1317 S. LOS ANGELES.

TO LET—AT 406 W. ADAMS ST., ONE large completely furnished sunny front room, in private residence, elegant neighborhood, bath and 'phone, only adults. 21

TO LET — ROOMS; TWO OR THREE NICE sunny unfurnished rooms, residence district, four dollars each per month. WOOLNER & CO., 119 S. Broadway. 21

TO LET—BEAUTIFUL NEWLY-FURNISHED sunny rooms, housekeeping if desired, porcelain bath, electric lights, modern, prices moderate. 831½ S. FLOWER. 21

TO LET—NICE LARGE SUNNY FURNished room for one or two gentlemen, half block west of Main, between Pico and Fourteenth sts. 133 CARR ST. 21

TO LET—PLEASANT COOL OUTSIDE rooms, large hall, hot and cold bath free with light housekeeping privileges at EL REPOSO, 722 S. Hill st. 21

TO LET—PLEASANT ROOMS, SINGLE OR en suite, absolute cleanliness, reasonable prices, permanent or transient. HOTEL GILBERT, 316 S. Broadway. 21

TO LET—ONE NICE LARGE FURNISHED front room, lower floor, suitable for one or two gentlemen. $8 per month. All conveniences. 740 CROCKER ST. 25

TO LET — NICELY FURNISHED ROOM, with bath, close in, $12 per month, for 1; $15 for 2; gentlemen only. 354 CLAY, near Fourth and Hill.

TO LET — ONE NICELY FURNISHED front room, also 2 side rooms and kitchen; close in. 313 E. SEVENTH ST.; The Grand Rapids. 21

TO LET—HANDSOMELY FURNISHED, SUNny bedroom, large and airy; gas, electricity and elegant bath; reasonable. 417 SOUTH FLOWER. 21

TO LET—$15; 3 ROOMS, NEW, MODERN, elegant, 324 S. Figueroa; or $25, furnished completely, 334 S. Figueroa. Also 304 NORTH FREMONT. 30

TO LET—4 FURNISHED ROOMS WITH bath for housekeeping. Call at No. 4 BARNARD PARK, corner Washington and Grand ave.

TO LET — TWO ELEGANT FURNISHED rooms for light housekeeping; bath, telephone and large yard. 1702 S. MAIN ST. No children. 21

TO LET—$23 3 ROOMS FOR HOUSEKEEPing, completely furnished; new, modern; close in; no car fare. 304 N. FREMONT ST. 30

TO LET—"THE CLOUD," NEW BUILDING, newly furnished; all outside rooms; running water; very pleasant. 315½ E. SEVENTH ST. 21

TO LET—FURNISHED ROOMS IN GOOD locality, gas and electric lights, 'phone. Meals if desired. 1340 S. FLOWER ST. 21

TO LET—NEWLY FURNISHED LARGE east-front room, all conveniences, one-half block from Courthouse. 327 BUENA VISTA. 21

TO LET—A NICELY-FURNISHED ROOM suitable for gentleman, bath, instantaneous heater; piano in the parlor. 744 S. HOPE. 21

TO LET—2 NICELY FURNISHED HOUSEkeeping rooms; strictly modern, private family, reasonable rent. 949 W. NINTH. 21

TO LET—2 NICELY FURNISHED ROOMS for light housekeeping; good location; W. Adams-st. car. 1715 W. 25TH ST. 21

TO LET—A FINE SUITE OF FURNISHED rooms, in private family, every modern convenience. 1040 W. WASHINGTON. 24

TO LET—NEWLY FURNISHED, LARGE front rooms; private residence; $2 and $2.50 week; gentlemen. 1319 S. HILL ST. 26

TO LET—$10 MONTH; HANDSOME SUITES with bath; suitable for housekeeping. APARTMENT HOUSE, 2826 Downey ave. 23

TO LET—3 FURNISHED, VERY CONVENient housekeeping rooms, bath, gas, electricity; close in. 221½ S. FIGUEROA ST. 22

TO LET—SUNNY FRONT ROOM, NICELY furnished; use of telephone and bath; private house. 834 WEST 10TH ST. 22

TO LET—LARGE HANDSOMELY FURNISHed rooms with every convenience for housekeeping. 1207 W. EIGHTH ST. 21

TO LET—$25; 3 ROOSM, HOUSEKEEPING; gas range; new, elegant, modern; no car fare. 334 S. FIGUEROA ST. 30

TO LET—TWO FURNISHED ROOMS FOR light housekeeping for adults. 1620 GRAND AVE. 'Phone White 7881. 21

TO LET—FURNISHED ROOM; SECOND floor in handsome new house, bath, 'phone. References. 1406 S. FLOWER. 22

TO LET—TWO COMPLETELY FURNISHED housekeeping rooms, suitable for two or three people. 605 S. MAIN. 21

TO LET—SUNNY SIDE OF LARGE HOUSE, completely furnished for housekeeping. Large yard. 935 MAPLE AVE. 21

TO LET—SUNNY FURNISHED ROOM, housekeeping if desired. Gas. 1358 S. FIGUEROA. $10 per month. 21

TO LET—CLOSE IN, NICELY FURNISHED outside rooms, $1.25 week up; housekeeping. GLOBE, 144 Hewitt st. 21

TO LET—FIVE LARGE, MODERN, UNFURnished rooms; lower floor; private family. 2632 S. GRAND AVE. 21

TO LET—FURNISHED ROOMS; MODERN conveniences; $10 and $12; private family. 1407½ S. FLOWER. 21

TO LET—2 ROOMS FURNISHED FOR housekeeping; rent $13; half block Main-st. car. 121 E. 35TH ST. 22

TO LET — FURNISHED, $12, 2 NICE rooms, with sink and pantry. 1305 E. 12TH ST., near Central. 21

TO LET — $15; FURNISHED; THREE modern housekeeping rooms, close in. 367 S. BOYLSTON AVE. 21

TO LET—SUITE OF ROOMS; HOUSEKEEPing if desired, also other rooms. 246 S. BUNKER HILL. 21

TO LET — TWO NICELY FURNISHED rooms for gentlemen, $8 and $10. 115 W. 6TH ST., in the rear. 21

TO LET — 2 COMPLETELY FURNISHED housekeeping rooms, phone, large porch. 614 W. EIGHTH ST. 21

TO LET—LARGE, SUNNY FURNISHED rooms, new, modern and clean. 1311 S. LOS ANGELES ST. 21

TO LET—NEWLY FURNISHED MODERN rooms, bath, electricity, gentlemen. 724½ S. FIGUEROA. 21

TO LET—$6; NEWLY FURNISHED FRONT room. Porcelain bath, modern. 308 FIGUEROA ST. 21

TO LET—SUNNY ROOM, PERMANENTLY; one or two young men. bath. $10. 115 S. OLIVE ST. 21

TO LET—LIGHT HOUSEKEEPING ROOMS, newly furnished, all modern improvements. 424 S. OLIVE. 21

TO LET—3 ROOMS; FURNISHED FOR housekeeping, with bath and 'phone. 735 E. 17TH ST. 21

TO LET — NEWLY FURNISHED FRONT room; first floor; modern conveniences. 1237 W. 12TH ST. 21

TO LET—FURNISHED ROOMS FOR LIGHT housekeeping. Call 429 TOWNE AVE. 21

TO LET—FURNISHED, LARGE FRONT room, suitable for business. 539 S. MAIN. 21

TO LET—A NICELY FURNISHED SUNNY front room. 309 NORTH BROADWAY. 21

TO LET—FURNISHED HOUSEKEEPING, 125 WEST 11TH ST. 21

TO LET—FURNISHED ROOMS; $1, $1.25; $1.50; housekeeping rooms, very cheap. 517½ S. MAIN. 22

TO LET — NEWLY FURNISHED ROOMS, gas, bath, $1.25 up; walking distance. 408 E. NINTH ST. 21

TO LET—UNFURNISHED ROOMS; $4; $4.50 per month. THE LEWIS, Pico and San Julian. 26

TO LET—NEWLY FURNISHED ROOMS, $1.50 per week and up. THE PRINCETON, 208 N. Main. 21

TO LET—AT 743 S. HOPE ST., HANDsomely furnished rooms; everything first-class. 21

TO LET—NEW, FURNISHED ROOMS, 330 S. BROADWAY, in the rear; reasonable prices. 21

TO LET—LIGHT HOUSEKEEPING ROOMS, single, en suite; everything new. 337 W. 10TH. 21

TO LET—SUITE; THREE ROOMS, FURNished for light housekeeping. 538 S. OLIVE ST. 21

TO LET—TWO UNFURNISHED ROOMS; with or without housekeeping. 726 W. 11TH ST. 21

TO LET—A LARGE, FRONT, DESIRABLE room in private family. 1354 S. FLOWER ST. 21

TO LET—FURNISHED ROOMS; NEW house and new furniture. 833 S. FIGUEROA ST. 26

TO LET—TO ADULTS; THREE UNFURNished rooms, bath and gas. 818 BELLEVUE. 21

TO LET—FURNISHED AND UNFURNISHed rooms for housekeeping. 750 WALL ST. 21

TO LET—FURNISHED ROOMS FOR HOUSEkeeping, 2056 FIGUEROA ST., corner 11th. 21

TO LET—LARGE SUNNY AND NEWLY furnished rooms at 1057 S. FLOWER ST. 21

TO LET—TWO SUNNY HOUSEKEEPING rooms, gas stove. Adults. $10; 739 N. HILL. 21

TO LET—FURNISHED AND UNFURNISHed rooms in new house. 542 MAPLE AVE. 21

TO LET—NICELY FURNISHED SUNNY front room. $1.50 per week. 933 E. 10TH ST. 21

TO LET—TWO LARGE UNFURNISHED rooms, if suitable for 4. 932 SANTEE ST. 21

TO LET—3 UNFURNISHED ROOMS. modern, nice lawn. $12. 633 E. 29TH ST. 21

TO LET—HOUSEKEEPING ROOMS; WILL furnish to suit roomers. 1302 CENTRAL AVE.

TO LET—TWO LARGE FURNISHED ROOMS for housekeeping. 430 SAN PEDRO ST. 21

TO LET—HOUSEKEEPING ROOM, GAS range, all complete at 213 S. MAIN. 21

TO LET — NICELY FURNISHED FRONT rooms. Inquire 1300 W. EIGHTH ST. 22

TO LET—FURNISHED ROOMS FOR HOUSEkeeping. Call Monday, 431 W. 9TH ST. 21

TO LET—THREE FURNISHED ROOMS for housekeeping; $17. 909 E. 9TH ST. 21

TO LET—2 HOUSEKEEPING ROOMS WITH every convenience. 712A W. NINTH. 23

TO LET—FINE LARGE ALCOVE; FURNished front room. 846 S. HILL ST. 21

TO LET—2 LARGE UNFURNISHED ROOMS for housekeeping. 839 W. 10TH ST. 21

TO LET—1 SUNNY ROOM; ALSO HOUSEkeeping suite. 539 S. GRAND AVE. 21

TO LET—UNFURNISHED, 3 HOUSEKEEPing rooms, baths. 350 S. FLOWER. 21

TO LET—FURNISHED ROOMS FOR LIGHT housekeeping. 925 W. SIXTH ST. 21

TO LET—FURNISHED ROOMS. 1145 SAN JULIAN ST. Reference required. 21

TO LET—THREE HOUSEKEEPING ROOMS, one single room. 1144 S. OLIVE ST. 21

TO LET—4 NICELY FURNISHED ROOMS. 1109 JASMINE ST., Pico Heights. 27

TO LET—NICE LARGE NEWLY FURNished rooms. 625 S. FIGUEROA. 21

TO LET—4 UNFURNISHED ROOMS. 421 SAN PEDRO, $10 per month. 21

TO LET—FURNISHED HOUSEKEEPING apartments. 1025 S. FLOWER. 22

TO LET—NEWLY FURNISHED ROOMS IN private family. 549 WALL ST. 21

TO LET—WELL-FURNISHED ROOMS, NEW GRENOBLE, 343½ S. Hill.

TO LET—FINE ROOMS, $1 AND $1.50 week. 415 N. FREMONT ST. 21

TO LET—FOUR FURNISHED ROOMS FOR housekeeping. 1418 ESSEX ST. 21

TO LET—3 UNFURNISHED ROOMS, 415 N. BROADWAY, above tunnel. 21

TO LET—2 OR 3 ROOM HOUSE, BATH, gas. 863½ HEMLOCK ST. 21

TO LET—THREE HOUSEKEEPING ROOMS. 724 RUSH AVE. 21

TO LET — 3 FURNISHED ROOMS, 115 TOWNE AVE. 21

TO LET—3 UNFURNISHED ROOMS, 238 E. 24TH ST. 21

TO LET—ONE FRONT ROOM, 313 N. HILL ST. 21

TO LET—FURNISHED ROOM, 238 E. 21ST. 21

TO LET—
Flats.

TO LET—ELEGANT NEW, MODERN FLATS.
$30—1614 W. First, 5 rooms.
$30—910 W. First, 4 rooms.
$30—1105 Diamond st., 5 rooms.
$30—1109 Diamond st., 5 rooms.
$30—1113 Diamond st., 5 rooms.
$30—1117 Diamond st., 5 rooms.
$15—3 rooms, 204 N. Fremont.
$15—3 rooms, 324 S. Figueroa.
$25—4 rooms, 334½ S. Figueroa.
30 WIESENDANGER, 225 Laughlin Block.

TO LET—$25 EACH; 2 FIVE-ROOM FLATS, latest improvements; new brick building; North of Pico; just West of Figueroa.
G. M. GIFFEN,
Room 322, Byrne Bldg., 3rd and Broadway, Member L. A. Realty Board. 21

TO LET—FIRST-CLASS NEW MODERN flat, 5 rooms; electricity, gas, instantaneous heater, 225 E. 11th st., near Main; walking distance; just what you want all the year round. Adults only. Apply OWNER, 225 E. 11th st.

TO LET — UPPER APARTMENT, SIX rooms, overlooking Westlake, hall lights and furnished free, furnace heat, hot water and all modern conveniences; moderate rent. Apply 455 GRAND VIEW, (Sherman st.) 21

TO LET—$40; 7-ROOM HOUSE, NEW, NO. 240 S. Flower st.; walking distance High School, Normal School and eight minutes walk Third and Broadway. ALLISON BARLOW, 217 S. Broadway, room 126.

TO LET—5 AND 6 ROOMS, COMPLETELY furnished for housekeeping; modern and just finished. Also 2 or 3 rooms for housekeeping. Call 1226½ W. NINTH. 27

TO LET—MODERN FLAT 5 ROOMS, $15, E. side; furniture new and complete, including piano for sale cheap, particulars. Address S, box 93, TIMES OFFICE. 21

TO LET—6-ROOM MODERN FLAT, NICELY furnished, bath, gas, electricity, piano; all new. High location, close in, $35. Call at 614 S. HOPE. 22

TO LET—NEW, MODERN FLAT, 5 ROOMS, elegant, gas range,; no car fare; close in. 1014 W. FIRST. Also 1105 W. DIAMOND ST. 30

TO LET—$15, NEW, MODERN, 3 ROOMS, unfurnished, hot water; $25, furnished completely, 334 S. FIGUEROA. Also 304 NORTH FREMONT. 30

TO LET—5-ROOM FLAT, WITH ALL MODern conveniences, gas, electric lights, bath, etc., hot water. Inquire 1249 FIGUEROA ST. 21

TO LET—DESIRABLE 4-ROOM FURNISHED flat and bath; close in. 111 W. 14TH. $30; all outside rooms; water free. OWNER, 931 S. Hill. 21

TO LET—A FLAT OF 3 NICE, LARGE, sunny furnished rooms for light housekeeping; adults only. 324 S. OLIVE ST. 21

TO LET — 3 ROOMS, NEW, MODERN, elegant; gas range; housekeeping; close in; no car fare. 304 N. FREMONT ST. 30

TO LET—$25; 3 ROOMS, HOUSEKEEPING, modern, new, elegant, gas range, no car fare. 334 S. FIGUEROA. 30

TO LET—CLOSE IN, 6-ROOM FLAT, FURnished, ROOM 1, 145 S. Broadway G. W. Burton, ground floor.

TO LET—COMPLETELY FURNISHED 3-room flat; everything up to date; new house, 424 S. FLOWER. 21

TO LET—5-ROOM FLAT, ELEGANTLY FURnished, including piano. 1602 S. GRAND AVE. 'Phone Red 3111. 21

TO LET — NICELY-FURNISHED 4-ROOM flat; piano. 1050 ORANGE ST. Call Sunday or evenings. 21

TO LET—2 ELEGANT FLATS, BROWNstone fronts. 1119 S. FIGUEROA. Apply Home 3647. 30

TO LET—NEW MODERN 6-ROOM FLAT; rental $18 per month. 3319 CENTRAL AVE. 21

TO LET—THREE-ROOM FLAT AT 908 E. 12th st. W. H. PARKS. 21

TO LET—3 FURNISHED FLATS; 3 ROOMS each. 209 W. FIRST. 21

TO LET—3-ROOM FURNISHED FLAT. 204 W. 11TH. 21

MODELS—
And Modelmakers.

MODEL MAKING AND EXPERIMENTAL machinery. Goldman Mfg. Co., 1008 S. Main.

TO LET—
Rooms and Board.

TO LET—
THE KENILWORTH,
A private family hotel, [illegible] rooms. 1023 S. HOPE ST., Los Angeles, Cal.

TO LET—LARGE FRONT ALCOVE [illegible] two large closets, suitable for [illegible] front parlor, 18th, [illegible] table, convenient to four car lines [illegible] GRAND AVE.

TO LET — NICELY FURNISHED [illegible] with good board at [illegible] near Westlake Park; a home with [illegible] surroundings; call soon.

TO LET—ROOM AND BOARD [illegible] or three gentlemen [illegible] ences. 1032 BONNIE BRAE ST.

TO LET—NEWLY FURNISHED [illegible] private residence, single or en suite, without board. 605 S. MAIN ST.

TO LET—GOOD LOCATION [illegible] excellent table board. "THE BRAE." 717 S. Alvarado.

TO LET — FURNISHED [illegible] board, home cooking; [illegible] 1037 S. HILL ST.

TO LET—CAN ACCOMODATE [illegible] table guests. THE BONNIE [illegible] Alvarado.

TO LET—FURNISHED ROOM WITH [illegible] for two gentlemen, private family. [illegible] FLOWER.

TO LET—ROOMS AND BOARD [illegible] new home; everything first-class [illegible] 19TH. ST.

TO LET—DESIRABLE ROOMS WITH home board; close in. [illegible]

TO LET — NICE SUNNY [illegible] board, $20 per month. [illegible] ST.

TO LET—DESIRABLE FURNISHED [illegible] modern, board if desired. [illegible]

TO LET—IN BEAUTIFUL [illegible] room, with board. 371 FIGUEROA [illegible]

TO LET—ROOMS AND BOARD [illegible] UEROA.

TO LET—
Houses.

TO LET—HOUSES, FLATS, STORES, FURNISHED AND UNFURNISHED. COME DIRECT TO A RENTAL [illegible] GET LOCATED WITH LEAST TROUBLE AND [illegible] CHOICE LIST HOUSES ALSO [illegible] WRIGHT & CALLENDER, MANAGERS OF RENTAL [illegible] 223 S. HILL ST. Wright & [illegible]

TO LET—5-ROOM MODERN COTTAGE [illegible] gantly furnished throughout [illegible] and shrubbery; no small children [illegible] PLE AVE. 'Phone red [illegible]

TO LET—WE HAVE MANY [illegible] FOR SALE, SMALL PAYMENT [illegible] BALANCE LIKE RENT. [illegible] LOE, 325 W. FOURTH ST.

TO LET—HOUSE SEVEN [illegible] small children, new, modern [illegible] ply owner, 455 GRAND VIEW.

TO LET—CHEAP; WEST [illegible] tage, three rooms, porches [illegible] Inquire 144 HEWITT ST.

TO LET — NO. [illegible] three-room cottage; [illegible]

TO LET—5-ROOM HOUSE [illegible] car lines. A. CLEMENS [illegible]

TO LET—SEVEN-ROOM HOUSE [illegible] ed or unfurnished. 905 W. [illegible]

TO LET—4-ROOM COTTAGE [illegible] electricity, $18. 1122 W. [illegible]

TO LET—FOUR-ROOM COTTAGE [illegible] bath, closets, etc. 110 AVE. [illegible]

TO LET—7-ROOM, MODERN [illegible] WESTLAKE AVE.

TO LET—COTTAGE, [illegible] ern.

TO LET—
Furnished Houses.

TO LET—FURNISHED, 3 [illegible] room apartments, well [illegible] service on Traction [illegible] fruit and flowers; [illegible] instantaneous gas heater [illegible] room house completely [illegible] wide street, southwest [illegible] stable, lawn, fruit, flowers [illegible] M'GARVIN & BRONSON [illegible] Spring st.

TO LET—
Modern 10-room residence [illegible] nice yard, fine location [illegible] Will rent reasonably to [illegible] Photos of residence and [illegible] GRIDER & [illegible]
23

TO LET—327 W. 28TH STREET [illegible] Modern 10-room, two-story [illegible] in first-class neighborhood [illegible] avenue car line; has every [illegible] is very well furnished; [illegible] to responsible tenant [illegible] owner, 728 South Olive st.

TO LET—
$65—Fine large 9-room [illegible] 14th and Bush.
ALLISON BARLOW, 2 [illegible] room 126. 'Phones Main [illegible]

TO LET—9-ROOM [illegible] Seventh st.; walking [illegible] grounds, fruits, flowers [illegible] etc.; will rent cheap to [illegible]

TO LET—FURNISHED [illegible] est home in University [illegible] rooms, bath, etc. [illegible] cious grounds; rent [illegible] Main st. car. 649 W. [illegible]

TO LET—MODERN 8-ROOM [illegible] pletely furnished; [illegible] will lease for [illegible] E. ADAMS ST. [illegible]

TO LET—NEW, MODERN [illegible] COMPLETELY FURNISHED [illegible] GRADE FURNITURE [illegible] 6 MONTHS. 949 W. 28TH [illegible]

TO LET—$30 FOR THE WINTER [illegible] for 7-room furnished cottage [illegible] PARK, Long Beach. [illegible]

TO LET—FURNISHED [illegible] ing fine piano, in [illegible] ity; rent $27. Apply [illegible]

TO LET—COMPLETELY [illegible] room flat, everything up to date [illegible] 424 S. FLOWER.

TO LET—AND FOR SALE [illegible] homes; McNALLY, [illegible] adena.

TO LET — MODERN [illegible] newly furnished. Inquire [illegible] 29TH ST.

TO LET — EXTRA [illegible] lower corner, modern [illegible] 9TH ST.

TO LET—FURNISHED [illegible] 550 SAN JULIAN ST.

TO LET—
Stores, Offices, [illegible]

TO LET—A VERY DESIRABLE [illegible] W. Second st., [illegible] electric lights, [illegible] WARD D. SILENT & [illegible] end st.

TO LET—FURNITURE FOR [illegible] boarding-house. GRAY [illegible] Raymond, Pasadena; [illegible]

TO LET—ONE DOUBLE [illegible] single, or the three [illegible] MAM TURKISH BATHS [illegible]

TO LET—ONE SMALL OFFICE [illegible] quire room 20, 347 S. [illegible]

TO LET—GROUND FLOOR [illegible] and desk room. WHERE [illegible] Broadway.

TO LET—FRONT OF [illegible] with both 'phones. [illegible]

TO LET—
Beach Property.

TO LET—FURNISHED [illegible] rooms, sunny, overlooking [illegible] 6 months at $25 at [illegible] the health resort. [illegible]

TO LET—
Farming Lands.

TO LET—3627 ACRE [illegible] and stock ranch [illegible] ced River, for rent [illegible] privilege of purchase [illegible] bargain. Address J. [illegible] Cal.

TO LET—
Miscellaneous.

TO LET—BARN AND CORRAL [illegible] 120 S. Vignes st. [illegible] hicles and feed. [illegible] do st.

TO LET—BARN AND CORRAL [illegible] 120 S. Vignes st. [illegible] hicles and feed. [illegible] do st.

TO LET — GRAND AVE. [illegible] boarding stable. [illegible] James 3121. [illegible]

TO LET—LARGE [illegible] ble. [illegible]

TO LET—NEW BARN, [illegible] 1311 E. LOS ANGELES [illegible]

Liners.

FOR SALE—
Houses.

FOR SALE—
BARGAINS IN COTTAGES.
We have for sale the following cottages. You will find, upon investigation, that the figure quoted, in each case, is much lower than actual value, and much lower than surrounding properties.
Nearly new, 5-room cottage, E. Adams st., within 1½ blocks of car line; finest street east of Main; price only $2000; easily worth $2500.
5-room cottage, 2 years old, on 18th st. close in; this is on a fine 51-foot corner lot within one block of 2 car lines, and is easily worth $500 more than the price asked, only $2300; one of the best buys in Los Angeles today.
New, 5-room cottage, southwest, near W. Adams st.; lot 50x150 feet; house faces east and contains every modern convenience; rooms beautifully arranged; a bargain at [illegible]
New 6-room cottage, on 50-foot lot; fine large rooms, quarter-sawed oak floors in parlor, hall and dining-room; one of the most complete cottage homes in the city; everything first-class; price only $2800.
New 6-room cottage on fine corner lot, close to car line. Every modern convenience; coved ceilings, fine mantel, sideboard, laundry tubs, etc.; only 15 minutes' ride from downtown. Price $2800.
ERKENBRECHER SYNDICATE (LTD.)
MEMBERS L. A. REALTY BOARD.
201 CURRIER BLDG.
'PHONE MAIN 1377. HOME 1377. 23

FOR SALE—
GREAT BARGAIN.
MENLO AVE.—7 rooms and reception hall; large lot, 50x130 to 20-ft. alley; large barn; this is a beauty and price is far below value.
BURBRIDGE & BROWN,
BUILDERS,
MAIN LOBBY HOLLENBECK HOTEL,
—and—
[illegible] W. Second st. TEL. MAIN 123.

FOR SALE—
—A "REAL" BARGAIN.—
IN A 4-ROOM COTTAGE, SOUTHWEST, IS NEW AND MODERN, AND HAS EVERY CONVENIENCE—GAS AND ELECTRICITY, PORCLAIN BATH, INSTANTANEOUS HEATER, TINTED WALLS, POLISHED FLOORS, 2 HALLS, ETC.; 2 CAR LINES.
—PRICE $2200—
THE NUMBER OF THIS COTTAGE IS [illegible] ROMEO; LOOK IT OVER.
EASTON, ELDRIDGE & CO.,
121 S. BROADWAY.
TEL. MAIN 617, HOME 617. 23

FOR SALE—HOME
—$[illegible]—
I have for sale a home that will appeal to anyone, stranger or native; 8 rooms and hall, well arranged, all the latest conveniences and improvements; fine porch and [illegible]
ON RIGHT HAND SIDE OF STREET, and that street is Toberman, 120 feet wide. All I ask is that you let me show it to you if you are looking for a bargain.
G. M. GIFFEN,
Room 322, Byrne Bldg., Third and Broadway. Member L. A. Realty Board. 21

FOR SALE—
THE PRETTIEST COTTAGE IN THE CITY
$2250.
It has five large rooms, nicely arranged; modern conveniences throughout; polished [illegible] floors; an immense cellar 7 ft. high; [illegible] for four more rooms; beautiful shrubbery; fancy plants; gold fish pond; hothouse; everything to made an ideal home; will pay [illegible] per cent. net; lot 40x148.
Owner leaves city and we are authorized to sell this week for $2300.
ROBERTS LAND CO., Sole Agents, Mines and Assaying. 315 W. 4th st.

FOR SALE—PEOPLE WHO WANT TO BUY [illegible] come in and let me show you this [illegible] story modern house with 2 porches [illegible] cellar, large barn, lawn, flowers and [illegible]; this beautiful home for $2600.
There is another good investment, 10-room house within 7 blocks of First and Broadway, lot 50x125, this place for $2500.
Also 5-room cottage, lot 50x100 on 18th near San Pedro st., for $1400.
J. C. FLOYD, 205-6 Mason Operahouse.

FOR SALE—VERY LARGE 10-ROOM HOUSE and lot close to W. Adams st. fine neighborhood; double car service; house is well calculated for several families with separate entrance for each family; owner is anxious to go to Europe to reside and will sell for [illegible], which is less than improvements cost without the lot; this is a bargain; only $1000 cash required.
M'GARVIN & BRONSON CO.,
220½ S. Spring st.

FOR SALE—SOUTHWEST.
$2100.
Modern seven-room house on W. 28th st.; [illegible]-foot lot; nice respectable neighborhood. [illegible] said! What do you know of that you [illegible] buy for $2100 in a seven-room house, southwest? If you want a snap you had better look this up.
$[illegible] DOWN, $2250, BALANCE $20 A MO. Another snap in a five-room cottage, on [illegible] 29th st.; lot is 50x169 to alley. This [illegible] very cheap place at $2250. Let us show [illegible] this.

FOR SALE—3 NEWLY FINISHED COTTAGES on a large lot. Channing street near [illegible] investment returning $30 a month, [illegible] $2750; terms to suit.
[illegible] 2-story, 7-room house on Wall st. near [illegible] new plumbing throughout, porcelain [illegible] cement walks and curb, lawn all in [illegible] condition; terms to suit purchaser. [illegible] near Maple, 2-story 7-room house, close [illegible] new plumbing, cement walks, a bargain. [illegible] owner. A. E. GOODENOW, 2318 S. Hope.

FOR SALE—HOMES.
One 3-room and one 2-room cottage on Georgia st., lot 30x120 to alley. [illegible] 5 rooms on Blaine st., lot 50x150. Modern 5-room cottage, W. 11th st. All of above pay a good rate of interest [illegible] money invested.
G. M. GIFFEN,
Room 322 Byrne bldg., Third and Broadway.

FOR SALE—
New modern 2-story house on corner [illegible] Bonnie Brae district.
House 8 rooms modern between [illegible] and Seventh near Westlake.
[illegible] to $20,000 to loan in sums to suit, 8 [illegible] per cent.
LEE A. M'CONNELL & CO.
145 S. Broadway.

FOR SALE—NEW HOUSE OF NINE LARGE rooms beside attic; basement, halls and [illegible] house is thoroughly well built and [illegible] sugar pine and white cedar; good [illegible] barn, lawn, flowers and large [illegible] trees; located southwest; close to [illegible] lines, church, schools, stores, etc.; [illegible] at $4500.
M'GARVIN & BRONSON CO.,
220½ S. Spring st.
[illegible] L. A. Realty Board. 20

FOR SALE—
[illegible] cottage, on W. Second st., close in; [illegible] payments; a bargain.
[illegible] cottage on N. Hill st.; price $2150; [illegible] to suit.
WERNER & CO.,
239 W. Fifth st.

FOR SALE—NEW, STRICTLY MODERN 5-room cottage, electricity, hot and cold water, porcelain bath, sewer connected, new graded street, surrounded with new houses two [illegible] from school, 14 minutes' ride south [illegible] cash, balance to suit. See owner, [illegible] S. BROADWAY. Home Phone 182.

FOR SALE — NEW, MODERN COTTAGES [illegible] electricity, sewer, graded and sprinkled [illegible] every convenience; 4, 5 and 6 rooms [illegible] near Ninth and Central; excellent for [illegible] or homes; very easy terms. R. [illegible] LIST, 313 Tajo Bldg., First and Broadway. 'Phone 2123. Bound to double.

FOR SALE—SEVEN-ROOM HOUSE WITH [illegible] attractive garden, No. 1138 W. 28th [illegible] near Hoover; price $3200, payable [illegible] balance $20 per month, interest monthly [illegible] per cent. Apply COCHRAN, WILLIAMS & PHILLIPS, Conservative Life [illegible] on premises. 23

FOR SALE—ELEGANT HOME ON 2D ST., [illegible] beautiful yard, with all kinds of fruit [illegible] finished and modern in every way; [illegible] actually cost to build $4500, and lots [illegible] vicinity are held at $1500; size 60x150; [illegible] offer this week takes it. Address T, box [illegible] TIMES OFFICE. 22

FOR SALE—
[illegible]-room residence, Westlake, $7500.
[illegible] rooms, close in, furnished, $4000.
[illegible] room cottage, southwest, $1800.
[illegible] rooms, 100x161, fine, $1850.
[illegible]CHMAN & STEWART, 438 Douglas Blk.

FOR SALE—7-ROOM COTTAGE. PICO [illegible] heights; large parlor, dining-room, kitchen, [illegible] large bedrooms, storeroom, pantry, bath, [illegible] this house is a bargain; price $1800 [illegible] 1216 BERENDO ST., near Ninth-st. [illegible] line terminus.

FOR SALE—$2100. NEW 5-ROOM MODERN [illegible] house, porcelain bath, hot water boiler, [illegible] electric light fixtures, tinted, Oregon pine [illegible] $1100 cash, $20 monthly; take 16th-st. [illegible] to 1736 Normandie street. WIESENDANGER, 225 Laughlin Block. 20

Liners.

FOR SALE— Houses.

FOR SALE— BARGAINS IN COTTAGES. We have for sale the following cottages; you will find, upon investigation, that the figure quoted, in each case, is much lower than street value, and much lower than surrounding properties.
Nearly new, 5-room cottage, E. Adams st., within 1½ blocks of car line; finest street east of Main; price only $2000; easily worth [illegible]
5-room cottage, 2 years old, on 14th st., near [illegible]; this is on a fine 51-foot corner lot and only one block of 2 car lines, and is easily worth $500 more than the price asked; only $2250; one of the best buys in Los Angeles.
New, 5-room cottage, southwest, near W. Adams st.; lot 50x150 feet; house faces east and contains every modern convenience; beautifully arranged; a bargain at [illegible]
New 6-room cottage, on 50-foot lot; fine [illegible] rooms, quarter-sawed oak floors in hall and dining-room; one of the most complete cottage homes in the city; everything first-class; price only $3500.
New 6-room cottage on fine corner lot, close to car line. Every modern convenience; [illegible] ceilings, fine mantel, sideboard, laundry tubs, etc.; only 15 minutes' ride from downtown. Price $2500.
[illegible] BRECHER SYNDICATE (LTD.) MEMBERS L. A. REALTY BOARD, 301 CURRIER BLDG., 'PHONE MAIN 1377. HOME 1377. 25

FOR SALE— GREAT BARGAIN. MENLO AVE.—7 rooms and reception hall; large lot, 50x120 to 20-ft. alley; large barn; this is a beauty and price is far below value. BURBRIDGE & BROWN, BUILDERS, MAIN LOBBY HOLLENBECK HOTEL, —and— [illegible] W. Second st. TEL. MAIN 1288.

FOR SALE— —A "REAL" BARGAIN.— IS A 6-ROOM COTTAGE, SOUTHWEST, NEW AND MODERN, AND HAS EVERY CONVENIENCE—GAS AND ELECTRICITY, PORCELAIN BATH, INSTANTANEOUS HEATER, TINTED WALLS, POLISHED FLOORS, 2 HALLS, ETC.; 2 CAR LINES. —PRICE $2300— THE NUMBER OF THIS COTTAGE IS [illegible]; LOOK IT OVER. EASTON, ELDRIDGE & CO., 121 S. BROADWAY. TEL. MAIN 617, HOME 617. 22

FOR SALE—HOME. —$5400— I have for sale a home that will appeal to anyone, stranger or native; 8 rooms and well arranged, all the latest conveniences and improvements; fine porch and [illegible] ON RIGHT HAND SIDE OF STREET. [illegible] street is Toberman, 120 feet wide. All I ask is that you let me show it to you if you are looking for a bargain. G. M. GIFFEN, Room 22, Byrne Bldg., Third and Broadway, Member L. A. Realty Board. 21

FOR SALE— THE PRETTIEST COTTAGE IN THE CITY $3300. It has five large rooms, nicely arranged; modern conveniences throughout; polished floors; an immense cellar 7 ft. high; room for four more rooms; beautiful shrubbery, fancy plants; gold fish pond; hothouse; [illegible] to made an ideal home; will pay [illegible] per cent. net; lot 40x140. Owner leaves city and we are authorized this week for $3300. ROBERTS LAND CO., Sole Agents, [illegible] and Assaying. 315 W. 4th st.

FOR SALE—PEOPLE WHO WANT TO BUY [illegible] come in and let me show you this [illegible]-story modern house with 2 porches, cellar, large barn, lawn, flowers and [illegible]; this beautiful home for $3000. [illegible] another good investment, 10-room house within 7 blocks of First and Broadway; lot 50x125, this place for $2500. Also 5-room cottage, lot 50x100 on 15th near San Pedro st., for $1400. J. C. FLOYD, 205-6 Mason Operahouse.

FOR SALE—VERY LARGE 10-ROOM HOUSE and lot close to W. Adams st.; fine neighborhood; double car service; house is well calculated for several families with separate entrance for each family; owner is anxious to go to Europe to reside and will sell for $3000, which is less than improvements cost without the lot; this is a bargain; only $3000 cash required. M'GARVIN & BRONSON CO., 220½ S. Spring st.

FOR SALE—SOUTHWEST. —$2300— Modern seven-room house on W. 25th st.; [illegible] lot; nice respectable neighborhood. [illegible] said: What do you know of that you can buy for $2300 in a seven-room house, southwest? If you want a snap you had better look this up. [illegible] DOWN, $2200 BALANCE $20 A MO. Another snap is a five-room cottage, on [illegible] 17th st.; lot is 50x140 to alley, and this is a very cheap place at $2250. Let us show [illegible]

FOR SALE—2 NEWLY FINISHED COTTAGES, on a large lot, Channing street near [illegible], investment returning $30 a month, terms to suit. [illegible]-story, 7-room house on Wall st. near [illegible], new plumbing throughout, porcelain [illegible], cement walks and curb, lawn all in fine condition; terms to suit purchaser. [illegible] near Maple, 2-story 7-room house, close [illegible], new plumbing, cement walks, a bargain. A. E. GOODENOW, 2819 S. Hope.

FOR SALE—HOMES. One 3-room and one 2-room cottage on Georgia st., lot 30x119 to alley. [illegible]-room on Blaine st., lot 50x100. Modern 5-room cottage, W. 11th st. [illegible] of above pay a good rate of interest [illegible] invested. G. M. GIFFEN, Room 22 Byrne bldg., Third and Broadway.

FOR SALE— New modern 2-story house on corner [illegible] Brae district. [illegible] 8 rooms modern between [illegible] and Seventh near Westlake. [illegible] to $20,000 to loan in sums to suit, 5 [illegible] per cent. LEE A. M'CONNELL & CO., 145 S. Broadway.

FOR SALE—NEW HOUSE OF NINE LARGE rooms, [illegible] attic; basement, halls and [illegible], house is thoroughly well built and [illegible], sugar pine and white cedar; good [illegible] barn, lawn, flowers and large [illegible] trees; located southwest; close to [illegible], church, schools, stores, etc.; [illegible] at $4500. M'GARVIN & BRONSON CO., 220½ S. Spring st. [illegible] L. A. Realty Board. 20

[illegible] cottage, on W. Second st., close in; [illegible] a bargain. [illegible] cottage on N. Hill st.; price $2150; [illegible] WERNER & CO., 220 W. Fifth st.

FOR SALE—NEW, STRICTLY MODERN 5-room cottage, electricity, hot and cold water, bath, sewer connected, new graded [illegible] surrounded with new houses two [illegible] from school, 14 minutes' ride south, [illegible] cash, balance to suit. See owner, [illegible] BROADWAY. Home Phone 582.

FOR SALE — NEW, MODERN COTTAGES, [illegible] electricity, sewer, graded and sprinkled [illegible], every convenience; 4, 5 and 6 rooms, [illegible] near Ninth and Central; excellent for [illegible] or home; very easy terms. R. [illegible] 312 Tajo Bldg., First and Broadway. 'Phone 2220. Bound to double.

FOR SALE—SEVEN-ROOM HOUSE, WITH [illegible], attractive garden, No. 1125 W. 30th [illegible], near Hoover; price $3200, payable $750 [illegible] and $30 per month, interest monthly [illegible] per cent. Apply COCHRAN, WILLIAMS & PHILLIPS, Conservative Life [illegible] or on premises. 23

FOR SALE—ELEGANT HOME ON 2D ST., 7 rooms, beautiful yard, with all kinds of fruit [illegible], thoroughly new and modern in every way; actually cost to build $4000, and lots [illegible] are held at $1500; size 60x160; the [illegible] offer this week takes it. Address T, box [illegible] TIMES OFFICE. 22

FOR SALE— [illegible] room residence, Westlake, $7000. [illegible] rooms, close in, furnished, $4000. [illegible] room cottage, southwest, $1600. [illegible] rooms, 70x150, fine, $1150. BACHMAN & STEWART, 428 Douglas Blk.

FOR SALE—7-ROOM COTTAGE, PICO [illegible]; large parlor, dining-room, kitchen, [illegible] bedrooms, storeroom, pantry, bath. [illegible] the house is a bargain; price $1500 [illegible] BERENDO ST., near Ninth-st. 21

FOR SALE—$2300; NEW 5-ROOM MODERN [illegible], porcelain bath, hot water boiler, [illegible] light fixtures, tinted, Oregon pine [illegible], $15 monthly; take 16th-st. [illegible] Normandie-street. WIESENDANGER, 228 Laughlin Block. 30

FOR SALE—$3500 TO $3400. I AM OWNER of a number of beautiful, modern, new, 6-room cottages in fine locations, southwest. Will sell on easy terms if desired. Call and see me. THOMAS S. WADSWORTH, 319-320 Douglas Bldg. 21

FOR SALE — NEW EIGHT-ROOM, 2-STORY house, hardwood floors, modern in every respect; back yard with gravel walks; lawn, fruit trees and flowers. For this week we offer this place very reasonable. 2629 VERMONT AVE.

FOR SALE—FURNISHED, NEW MODERN 6-room cottage, double parlor, nicely furnished; large attic, barn and chicken-yard; lot 50x150 with use of adjoining lot; want to leave town. 1042 E. 29TH ST. 22

FOR SALE—CLOSE IN; MODERN COTTAGE of five rooms, besides pantry, store room, large screen porch, bath room, and toilet, separate, lot 50x125; Whittier, 2 blocks of 2 car lines. 1222 W. 12TH ST. 26

FOR SALE—7-ROOM HOUSE, CHOICEST LOCALITY, very large lot, lawn, trees, flowers, fruit, stable, sewer, gas, everything, $4500; worth $6000. Call 2507 S. FLOWER, near Adams st. Cheap and choice.

FOR SALE — HAVE MANY HOUSES TO sell on installment, small payment cash, balance monthly; mail me your address. I will call on you. Address O, box 92, TIMES OFFICE.

FOR SALE—$4500; LARGE, MODERN SIX-room house southwest; beautiful grounds 100x150; large barn; two car lines; terms. BACHMAN & STEWART, 428 Douglas Blk. 26

FOR SALE—$2600; 5-ROOM NEW, MODERN cottage, lot 41x120; porcelain bath, hot water, electric light, 1714 Reid st., $25 monthly. WIESENDANGER, 228 Laughlin Bldg. 30

FOR SALE—BARGAIN—NEW 6-ROOM COTTAGE, No. 1662 Donabel st.; good car service and fine locality; price $1500, $160 cash and balance terms. See OWNER in year. 3

FOR SALE — ESTABLISHED MANUFACTURING business, paying $300 per month; must sell; ill health; investment $6000. Address T, Box 52, TIMES OFFICE. 23

FOR SALE—5-ROOM COTTAGE, A BARGAIN. No. 665 Lincoln ave., Pasadena. Apply MRS. A. R. MARSHALL, No. 5 Temple Court, Los Angeles.

FOR SALE—10-ROOM HOUSE ALL MODERN improvements, lot 44x125, near Adams on Grand ave., for particulars inquire of owner at 233 W. 3RD ST. 21

FOR SALE—5-ROOM FURNISHED FLAT cheap rent, lease, close in, price $250, new furniture; no agents. Address O, box 9, TIMES OFFICE.

FOR SALE — 6-ROOM PLASTERED COTTAGE, lot 50x150; close to Santa Monica car, $1150. L. A. REAL ESTATE & TRUST CO., 207 W. Third st. 25

FOR SALE—FURNISHED OR UNFURNISHED cottage, 1014 W. 18TH ST.; 6 rooms and bath, electric lights, lot about 38x160 feet. OWNER. 23

FOR SALE—2 WELL-BUILT BUILDINGS, 8x8x16, and 6½x8½x14; one grindstone; 1 feed cutter. 1259 W. WASHINGTON. 21

FOR SALE—A NICE 6-ROOM COTTAGE, large lot, a bargain; price $2300. 824 EAST 19TH ST. 21

FOR SALE—HOUSE AND LOT, 238 N. PRICHARD ST. Easy terms, inquire on premises. 22

FOR SALE—FINE HOME, A BARGAIN; TERMS. ROBERTS LAND CO., 315 W. 4TH.

FOR SALE—4-ROOM MODERN COTTAGE. Apply 1231 HAWTHORNE ST. 21

FOR SALE—6-ROOM COTTAGE, UP TO date. 712 E. 27TH ST. 21

FOR SALE— City Lots and Lands.

FOR SALE—LOTS—
$15.00 cash and $15 a month buys a $600 lot on Hollywood car line, Angeleno Heights; 10 minutes' ride from First and Spring.
$15.00 cash and $15 a month buys lot 20 of [illegible] block 26, Angeleno Heights; price $500 cash.
$15.00 cash and $15 a month buys a $500 lot on north side Sheridan st., between Cornwell and St. Louis sts.
$10.00 cash and $10 month buys $300 lot in De Soto Heights tract, about 10 minutes' ride on bicycle to new Southern Pacific car shops. No interest charged.
By commencing this way you will soon be able to own your own home, or you may do like some speculators, keep the lot five or six months, sell and make a good profit. ALLISON BARLOW, 217 S. Broadway, room 126.

FOR SALE—BY W. H. ALLEN & SON— VACANT LOT SPECIALTIES.
GRAND AVE., corner of 31st st., 50x150 feet ... $2500
ESTRELLA AVE., near Chester Place, 50x124 feet ... $2100
OAK ST., near 23d, 52x135 feet ... $1600
STAR ST., near 18th st., 50x145 feet ... $1600
M'GARRY ST., near 9th, 2 lots, 40x126 ... $450
E. WASHINGTON ST., 40x140 ... $600
These lots belong to non-resident owners who have given us these lots "For Sale." These prices are all three months old, and we can positively deliver at these extremely low prices. All of the street work is in and paid for; nothing undesirable about the lots, but they must be sold this week. W. H. ALLEN & SON, 216 Douglas Bldg. 21

FOR SALE— Lots on Adair st., close 36th; 40x130; $400 and $425. Lots on Trinity st., close to 36th, 50x130; $475 and $500. Lots on San Pedro st., close to 36th, 50x130 east front; $500. Lots on Woodlawn ave., 50x142½ to an alley, $375 and $450. Lots on New Main st., 50x140 to an alley, $600. Street work all done, five-foot cement sidewalk. These lots are sold on very easy terms, either on monthly or yearly payments, interest on deferred payments 5 per cent. O. SASSAMAN, Sole Agent, Corner of Main and Jefferson and 40th and New Main. Phone Home 4068; Sunset Pico [illegible]

FOR SALE—
$400—Each buys 3 lots 40x140 each near Sixth and Santa Fe ave.
$500—Each buys 2½ lots between Vermont and Hoover, near Ninth st.
$650—Each 2 lots near 20th and Hoover st.
$650—Corner 34th near Central.
$1000—Lot on Burlington near Fifth st.
$4300—Lot 42x150, within 600 feet of Eighth and Flower.
$9000—Lot 100x150 N. E. corner Eighth and Bonnie Brae.
$4650—Lot 60x165, on Figueroa near Fifth st.
To Loan—$500 to $75,000, at 5 per cent and 6 per cent.
LEE A. M'CONNELL & CO., 145 S. Broadway. 21

FOR SALE— MARCH'S SOUTHWEST TRACT. Near Victor hall tract, corner 29th and Western ave. 1200 feet from Jefferson-st. car line. Very cheap lots. $275 AND $360. $275 AND $300. Call at owner's house, corner 29TH AND WESTERN AVE.

FOR SALE— LOTS, LOTS, LOTS. In South Woodlawn tract. The extension of the Maple-ave. car line is now completed. Cheapest lots in the city, considering the location. Large 50-foot lots to an alley, only a few blocks from paved street. It is the place to build a home. Will pay you to examine them. O. SASSAMAN, Sole Agent, Office corner of Main and Jefferson and 40th and Main sts.

FOR SALE—A BARGAIN IN A LOT ON Vermont ave. near 21st; size 54x140 to alley; fronts east; worth $1500; will sell for $1000. Also lot 50x150 to alley on Kensington road, east front, near 3 car lines; only 10 minutes' ride from Spring and Second sts.; price $1000. Also lot on Reid st., south of Westmoreland tract in Vermont-ave. tract on high ground, 50x150; price $1300. M'GARVIN & BRONSON CO., 220½ S. Spring st. 22

FOR SALE—BY CULVER. $25 CASH DOWN. $10 PER MONTH. AT EAST HOLLYWOOD. 5C CAR FARE. 5C CAR FARE. LARGE, CHOICE LOTS. WITH ALL STREET IMPROVEMENTS. SCHOOLS. CHURCHES. STORES. ALEX. CULVER, 119 S. BROADWAY.

FOR SALE— LOTS FOR SALE. If you are looking for a home site in the Southeast, we have some choice lots lying near Huntington's favorite sub-division at South Park. We are selling them as low as $350, $50 down, $15 per month; $100 given to party who will buy and build within 30 days. BROADWAY LAND CO., 201 Currier Bldg.

FOR SALE—BOYLE HEIGHTS IS RECOMMENDED by PHYSICIANS as being the HEALTHIEST PART OF THE CITY; Lots may be purchased NOW from $350 TO $1000. 10 minutes from business center. W. H. WORKMAN, Owner, 220 Douglas Bldg.

FOR SALE—
1 lot, Southwest ... $2000
4 lots, Southwest ... $450 each
7 lots, Southeast ... $400 each
2 lots, Southeast ... $400 each
70 ft. on West Washington, on corner ... $4250
BROADWAY LAND CO., 201 Currier Bldg.

FOR SALE—$8500; 12 ACRES EAST OF Western ave., between Second and Third streets. Fine for subdivision. A beautiful level tract; will cut into 60 lots 50 feet front. They should readily sell for $400 each. THOMAS S. WADSWORTH, 319-320 Douglas Bldg. 21

FOR SALE—$4500; LARGE CORNER ON 6th and Witmer sts. Makes four lots. Sixth st. car line has been commenced. Sixth st. is a coming street. This property is a bargain at the price. THOMAS S. WADSWORTH, 319-320 Douglas Bldg. 21

FOR SALE—IF YOU WISH TO BUY A LOT in the choicest southwest; the best for the money, take 16th st. car to Roosevelt st. on the famous Golf Park tract, $850 today; raise 20 per cent. October 15. WIESENDANGER, 228 Laughlin Blk. 30

FOR SALE—IF YOU WISH TO BUY A LOT in the choicest southwest, the best for the money, take 16th st. car to Roosevelt st. on the famous Golf Park tract, $750 today; raise 20 per cent. September 15. WIESENDANGER, 228 Laughlin Blk. 30

FOR SALE—$25,000; 25 LOTS, EACH 50x135 feet, on Francis street. Might sell a few of these lots at retail, or will sell all for above price. This is one of the finest locations in the city. THOMAS S. WADSWORTH, 319-320 Douglas Bldg. 21

FOR SALE—GOLF PARK LOTS ARE selling fast; $16,000 worth sold last week; great value in high-class residence lots; will double in six months; take 16th-st. car to Roosevelt st. WIESENDANGER, 228 Laughlin Block.

FOR SALE—$1000, CHOICEST LOTS, S.W. in Golf Park; take 16th st. car to Roosevelt st; will sell for double by May 1904; nothing so good can be bought for the money. WIESENDANGER, 228 Laughlin Bldg. 30

FOR SALE—TAKE 16TH ST. CAR TO Roosevelt street and buy a 50-ft. Golf Park lot; the choicest residence lot S.W. for $850; 20 residences building; will sell for double by May 1904. WIESENDANGER, 228 Laughlin Blk. 30

FOR SALE—TAKE 16TH ST. CAR TO Roosevelt st. and see the wonderful improvements in famous Golf Park Tract; 50 ft. lots, $900; will sell for double by May. WIESENDANGER, 228 Lauglin Blk. 21

FOR SALE—FINEST LOTS S. W. IN GOLF Park, on Roosevelt st., on 16th st. car; will sell for double by May; go and see the wonderful improvements. WEISENDANGER, 228 Laughlin Block. 30

FOR SALE—I WILL SELL 60 FEET ON 16th, between Georgia and Wright, for $2400 net, if taken at once; south front, alley, fine lot. TAYLOR, 233 Stimson Blk.

FOR SALE—THE GREATEST VALUE FOR $800 is a Golf Park lot on Roosevelt st.; take 16th st. car; see for yourself. WIESENDANGER, 228 Laughlin Blk. 30

FOR SALE—BEST VALUE FOR YOUR money, an $800 lot on Roosevelt st., 16th st. electric car; go and see today. WIESENDANGER, 228 Laughlin Blk. 30

FOR SALE — FIVE ACRES ADJOINING city, $1500; worth double; owner non-resident. R. D. LIST, 313 Tajo Bldg. 'Phone 2225.

FOR SALE—LOT ON SOUTH SIDE; LOT on west side; must sell one of them or loose both. Address T, box 77, TIMES OFFICE. 23

FOR SALE—30 ACRES ON S. FIGUEROA st., suitable for subdivision; will sell part or all. OWNER, 484 S. Spring st. 21

FOR SALE — CHOICE LOTS; EASY terms. NILES, owner, Washington and Maple.

FOR SALE— Business Property.

FOR SALE— —BARGAINS— —IN— —BUSINESS PROPERTY— Located on three of the most prominent corners, close in on Central ave. Values advancing rapidly. Central ave., the Spring st. of the S. E. portion of Los Angeles. See GRIDER & HAMILTON, 225 West Second. 22

FOR SALE— $4200—Lot 42x140, near Eighth and Flower. $2750—lot 40 feet front on Flower near Eighth st. $15,000—Corner lot, 150x180, on the N.W. corner Flower and Pico sts. $300 to $93,000 to loan at 5 and 6 per cent. LEE A. M'CONNELL & CO., 145 S. Broadway. 22

FOR SALE—AT A BARGAIN, $4500; FOR A limited time of two weeks, two blocks from Santa Fe Depot. Lot 50x128½; large frame building; two stores and residence above. Nothing but intending purchaser need apply. Will sell stock of groceries with or without building. Rents for $50 per month. Address MRS. E. LACEY, 709 Turner st. 27

FOR SALE—$16,000; THE N.E. CORNER OF 11th and Los Angeles streets, 50x150 to 20-foot alley. Splendid place for business, hotel or apartment-house. THOMAS S. WADSWORTH, 319-320 Douglas Bldg. 21

FOR SALE—HOTEL BUILDING THIS CITY; close in; netting 10 per cent.; $6000 cash and $12,000 mortgage takes it; clear. OWNER, box 174, Station C.

FOR SALE—100x156, CLOSE IN, MUST sell part of it quick, as mortgage is due Oct. 1. Address T, box 78, TIMES OFFICE. 22

FOR SALE— Flats.

FOR SALE—GOOD INVESTMENT. FINE flat, new and strictly modern, netting over 10 per cent. Best location in Pico Heights. Two car lines, $4250 cash. No agents. Address owner, N, box 17, TIMES OFFICE. 21

FOR SALE— Hotels and Lodging-houses.

FOR SALE — A FINE, NEW, MODERN suburban hotel, first-class in every respect; 14 rooms on second floor; with a good trade; a good investment; owner obliged to retire and offers low; three railroads and a lively town. Full particulars on application. Address quick, M, box 2, TIMES OFFICE. 30

FOR SALE—ROOMING-HOUSE OF FORTY rooms, if you will investigate I can demonstrate to you that it is the best in the city for the money, price $4200. Also new house of 20 rooms and one of 47 to rent. J. C. FLOYD, 205 MASON OPERAHOUSE. 21

FOR SALE—THE FURNITURE OF "HOTEL Gilbert," 316 S. Broadway, with a 5-year lease of the premises; fine opportunity to secure this 40-room house on favorable terms. WATSON, 322 Trust Bldg. Phones Main 1415, Home 2790.

FOR SALE—15 ROOMS, ELEGANT FURNITURE, 10 minutes' walk from Angelus, or 20-room house, close in, and crowded 50c on the dollar; take your choice, unable to manage both. Address T, box 79, TIMES OFFICE. 22

FOR SALE—ROOMING-HOUSE, 15 ROOMS, new furniture, rooms full, clearing $100 a month; splendid location; must sell this week; no agents. Address N, box 92, TIMES OFFICE. 22

FOR SALE—$2600 BUYS 42-ROOM ROOMING house, center city, 1-2 block Broadway, always full, clearing big money; owners always give lease. POWELL & CO., 212 S. Broadway. 28

FOR SALE—ROOMING-HOUSE, 16 ROOMS, nice furniture, rooms full, clearing $100 a month; splendid location; must sell this week; no agents. Address N, box 92, TIMES OFFICE. 22

FOR SALE—TO LEASE 42 ROOMS; HOTELS and rooming-houses for sale; 10 rooms, new furniture; 45 rooms, elegant, central, with lease. 506 S. BROADWAY. 24

FOR SALE—LODGING-HOUSE CLOSE TO public market, 22 or 24 rooms. J. E. BECK, 504 E. Third. 21

FOR SALE—ROOMING-HOUSE FURNITURE, good location. 1264 S. FIGUEROA, leaving city. 21

FOR SALE—THE FURNITURE OF SEVEN-room house; cheap rent. 1144 S. OLIVE ST. 21

FOR SALE—FURNITURE OF 7-ROOM FLAT, rent $23. 14th and Grand, $150. 1248½ PALM. 23

FOR SALE — SMALL ROOMING-HOUSE and restaurant. 516 W. 8TH ST. 21

FOR SALE— Country Property.

FOR SALE—ALFALFA RANCH OF 20 ACRES all in alfalfa and fenced, on the Long Beach electric car line, for $150 per acre; you can't buy any land adjoining this for less than $200 per acre, so you can readily see that this is cheap, and it won't be on the market at this price very long. J. C. FLOYD, sole agent, 205-6 Mason Operahouse. 22

FOR SALE—SALT LAKE ROAD WILL SOON be running. For State lands in Southern Nevada, with plenty of water, at $1.25 per acre; improved lands with water rights at $50 per acre. See J. F. M'PHERSON, 401 Stimson Block, corner Third and Spring. A commissioner for Nevada and California.

FOR SALE—HOMESEEKERS CAN LEARN of the best proposition offered in California, to obtain 10 or more acres, on small payment; bring this advertisement and call on HAINES, 411 Bradbury Bldg., Third and Broadway.

FOR SALE—$3000; TEN ACRES WALNUTS, soft-shell, 9 years old, now full of nuts, house, barn, cement reservoir, irrigation engine, a real fine bargain; will make a good home. WIESENDANGER, 228 Laughlin Bldg. 30

FOR SALE—ALL KINDS OF ACREAGE AT Cahuenga foothills; small ranches, quarter and half-acre lots, finest soil and climate in the world. CAHUENGA MOUNTAIN WATER CO., Sherman.

FOR SALE—BEAUTIFUL 8½-ACRE GLENDALE ranch, orange, lemon, potato land; 8-room modern house, large barn, water, only $5000; terms. BACHMAN & STEWART, 428 Douglas Bldg. 26

FOR SALE — 10 ACRES WALNUTS AND peaches, finest garden land in California; half mile from city limits; snap. BACHMAN & STEWART, 428 Douglas Bldg. 26

FOR SALE—TWO LOTS AND GOOD BUILDINGS; good opening for drug store. Address R. A. CLARK, Hynes. 28

FOR SALE—10 ACRES FOR RANCH OR subdivision. Inquire OWNER, 1075 E. 29th st., city. 21

FOR SALE—20 ACRES, $250 PER ACRE. FOR information see R. E. BEERS, Glendale. 21

FOR SALE— Suburban Property.

FOR SALE— MORE THAN EVER IN THE SWIM. The ROSECRANS TRACT! FINE ALFALFA, WALNUT, GENERAL FARMING and SPECULATIVE LAND! BETWEEN CITY and SAN PEDRO! TWO FINE ELECTRIC ROADS, plenty of underlying water, and finest of soils. GET YOUR FRIENDS to locate with you and invest in those beautiful FIVE-ACRE LOTS on ROSECRANS HEIGHTS. Fine views, cool sea air, and BUILDING RESTRICTIONS to make an ideal suburb. EVERYTHING IS GOING SOUTH! For maps, etc., see F. B. WILDE, No. 534 DOUGLAS BUILDING, or address CARL F. ROSECRANS, P.O. box 369, city.

FOR SALE—SAVE TIME AND MONEY. Buy this 5-acre walnut grove in the S. W. part of the city for $4300. Last year's crop sold for $500. You can't duplicate this place in Los Angeles county for the money. Besides, we will make satisfactory terms if you want it. J. C. FLOYD, Sole Agent, 205-6 Mason Operahouse. 22

FOR SALE— HOLLYWOOD. See those beautiful home sites on the Kingswell tract, East Hollywood, at Vermont Crossing, a number of which can be bought as low as $300, all level, beautiful lots, the Eddy Scenic Railway passing along the property will greatly increase the value. Who can fail to see it? BROADWAY LAND CO., 201 Currier Bldg.

FOR SALE—BEST 35-ACRE RANCH FOR the price in California, net income $2500; only 39 mils from Los Angeles and on two railroads; plenty water. WATSON, 322 Trust Bldg. Phones Main 1415, Home 2790.

FOR SALE—THE MOST "COMING" PROPERTY for subdivision in Southern California. Address at once, CAHUENGA MOUNTAIN WATER CO., Sherman, Cal. 22

FOR SALE— Lemon and Orange Groves.

FOR SALE—I OWN 5 ORANGE GROVES and like them, but for good reasons want to sell them. See me for a bargain. BOAZ DUNCAN, 445 Wilcox Bldg. 21

FOR SALE— Beach Property.

FOR SALE—"THE ROOST," CORNER OF Third st. and California ave., Santa Monica; weeks build houses; years build gardens. 21

FOR SALE — CHOICE LOT AT HERMOSA Beach, will accept any reasonable offer. E. F. FLORCKEN, 128-130 S. Spring st.

FOR SALE — BEAUTIFUL LOT AT MOST desirable and exclusive near-by beach; $100. Owner, BOX 174, Station C. 21

FOR EXCHANGE— Real Estate.

FOR EXCHANGE—BEAUTIFULLY LOCATED residence of 11 rooms, new and modern, in Pasadena on car line; large grounds finely improved; very healthful location on high ground; furnished throughout, $15,000. Owner cannot use and will take local or eastern property for all or part. JAMES MENZIES, 244 South Broadway. 21

FOR EXCHANGE—MICHIGAN HOTEL IN exchange for Los Angeles real estate, Hotel Crapo, Croswell, Mich.; on Pere Marquette Railroad; 20 miles north of Port Huron; (growing town; has an $800,000 beet-sugar factory;) elegant 3-story brick building, finely furnished, doing good business; all modern improvements; fine lawn; lot 151x132 feet on Main st.; cost as it stands $24,000. HOTEL CRAPO CO. 22

FOR EXCHANGE—FOR AUTO, I HAVE A choice piece of ground, 1 acre, Raymond Park, to swap for good gasoline auto or new electric; land is gilt-edge; auto must be same. Address, giving make, how long run, what is included, etc.; land should sell inside 12 months for $1600; could use an auto; have land and no money. Address N. [illegible]

FOR EXCHANGE — ELEGANT 25-ACRE walnut and fruit ranch for city; money-making 11-acre alfalfa ranch for city residence, $8500; for alfalfa ranch, worth $2000 cash. Fine property in exchange for L. A. business; income $2200. ROBERTS LAND CO.

FOR EXCHANGE—MODERN 10-ROOM RESIDENCE in Chicago, first-class neighborhood; valued at $9000; want first-class residence in Los Angeles or Pasadena. ALFRED E. WALTERS, 202 Tajo Bldg. 30

FOR EXCHANGE—I HAVE A LARGE LIST of desirable ranches that can be advantageously exchanged for city property. C. W. CONWAY, 304-5 Bradbury Bldg.

FOR EXCHANGE — $20,000; CLEAR CITY business property, netting $1800; secured lease; want $5000 cash, balance acceptable city or other property. Owner, BOX 174, Station C. 21

FOR EXCHANGE—RESIDENCE AND LOT near Adams and Figueroa; 9 rooms, choice shrubbery and locality; want alfalfa land; rare opportunity. R. D. LIST, 313 Tajo Bldg.

FOR EXCHANGE—I MAKE A SPECIALTY of exchanging California real estate for eastern. C. N. CONWAY. Rooms 304 and 305, Bradbury Bldg.

FOR EXCHANGE—BEST FRUIT LANDS full water right, for city property; catalogue furnished. SHEPHERD-TEAGUE CO., 305 W. Fourth.

FOR EXCHANGE—OR SELL 22-ROOM MODERN house, corner lot, $8000, half cash, or trade. Address owner, L, box 5, TIMES OFFICE. 21

FOR EXCHANGE—PETERS & WEBSTER, 515-17 Laughlin Bldg., will sell or exchange your property; large list to select from.

FOR EXCHANGE—BEN WHITE WILL EXCHANGE your property, offices 307 and 309 BRYSON BLOCK, Second and Spring.

FOR EXCHANGE—IOWA PROPERTY TO trade for California residence or ranch. HARTLEY, 442 S. Broadway.

FOR EXCHANGE—R. E. FOSTER EXCHANGES property everywhere. Rooms 619-621 Laughlin Bldg. 24

FOR SALE— Miscellaneous.

FOR SALE—SPECIAL SALE OF WALL paper for 30 days to make room for more stock coming. Fine, embossed gilts cut from 25c to 12½c; 10c papers cut to 7½c; good papers at 5c and 3½c. Paperhanging, tinting and painting done on a close margin. GOODWIN BROS., 833 S. Spring. 'Phones Joseph 4431, Home 1760.

FOR SALE—ELATERITE ROOFING costs less than shingles; never needs painting; used instead of pitch and gravel, metal tile or slate, the best for roof gardens or warehouse floors; sold on merit and guaranteed. ELATERITE ROOFING CO., 426 Byrne Bldg., cor. Third.

FOR SALE — TELEPHONE YOUR WANT ads. Ring up Press One any time of day or night, and The Times will give prompt and careful attention. Rate 1 cent a word each insertion. Minimum charge, 25 cents.

FOR SALE — A. G. GARDNER PIANO House, Limited, handle the best makes of pianos, and are headquarters for low prices. 118 WINSTON ST. 'Phone Brown 1235, and the Home 'phone 3185.

FOR SALE—10,000 ORANGE PROPS, 1 INCH by 1½ inches, from 6 to 10 feet long; new, tarred on one end, and in good condition; sawed from clear lumber. D. M. FARGO, San Gabriel, Cal.

FOR SALE—PARTIES GOING EAST HAVE several suits in good condition for sale cheap; one full-dress suit, 2 cutaways and several sack suits. THE L. A. VALET, 717 South Broadway.

FOR SALE—IF YOU WANT THE FURNITURE of a nice home, a living for two people and $20 per month for an investment of $900 and a little work each day call up PICO 1813. 21

FOR SALE — SAFES, ALL KINDS AND sizes; prices are right; very reasonable; one second-hand safe, cheap. J. A. STOUTT, 227 W. First st. Green 1369. 2

FOR SALE—A VERY HANDSOME GRIZZLY bear skin rug; owner has no use for it and will sell at a sacrifice if sold at once. Call at 420 S. SPRING ST.

FOR SALE—A STAMP COLLECTION OF over 6000 varieties, catalogue price about $600. Address for particulars. N, box 58, TIMES OFFICE. 21

FOR SALE—HEAVY DOUBLE HARNESS, two single harnesses, two good delivery wagons, cheap. Call at FEED YARD, 142 S. Alameda st. 21

FOR SALE — NEW AND SECOND-HAND machinery bought and sold and rented. SOUTHERN WRECKING CO., 381 S. Los Angeles st.

FOR SALE—FINE LARGE BABY BUGGY AS good as new, with beautiful parasol, only $8, a bargain. 1222 LERDO ST., near Pico.

FOR SALE—CHEAP, SHOWCASES, COUNTERS, shelving, doors and windows. We buy and sell. Ring up James 121. 216 E. Fourth.

FOR SALE—A FEW FINE SECOND-HAND vehicles at bargain prices. PARROTT CARRIAGE MFG. CO., 10th and Main sts.

FOR SALE — CHEAP; NEW OAK DESK, wrapping counter, hand trucks and bootblack stand. Apply 402 S. BROADWAY.

FOR SALE — CUT RATES ON SPRING wagons, buggies, etc. CARRIAGE WRECKING CO., S.E. cor. Seventh and L. A. sts.

FOR SALE—GENTLEMAN'S TICKET TO Kansas City, via 'Frisco. Dark, medium. Address P, Box 39, TIMES OFFICE. 21

FOR SALE — NEW AND SECOND-HAND machinery, pipe, bought, sold, rented, exchanged. 297 S. L. A. ST.

FOR SALE — ADAM SCHAAF PIANO, slightly used, will sell cheap. Can arrange terms. 332 W. SEVENTH. 21

FOR SALE—HIGH-GRADE ERNEST GABLER piano, cheap for cash. Practically new. 322 WEST SEVENTH. 22

FOR SALE—FINE LINE OF BICYCLES, $5 to $30; we give you bargains. BURKE BROS., 428 S. Spring. 22

FOR SALE — HORSE, HARNESS AND wagon, scaffolding, mortar boxes. Call at 2494 SEPULVEDA. 21

FOR SALE—FINE STOCK OF $40 AND $50 grade bicycles for $30 and $35 this week. Call 453 S. SPRING. 22

FOR SALE—MALE FIRST-CLASS TICKET to St. Paul, Minn. Address 223 SO. MAIN ST. Room 33.

FOR SALE—CHEAP; SHOW CASES, WALL cases, counters, tables, stools. 329 S. SPRING ST.

FOR SALE—A WOOD OR COAL COOKING range, at 309 S. OLIVE ST. C. P. Schermerhorn. 21

FOR SALE—LADY AND GENT'S TICKET to Omaha, Neb. P. O. Box 465, STATION C. 21

FOR SALE—A MOTOR BICYCLE AND ONE motor tricycle; bargains. 458 S. SPRING. 21

FOR SALE—LADY'S TICKET TO CHICAGO. Address P, box 89, TIMES OFFICE. 21

FOR SALE — CHEAP, CONCORD BUGGY, like new, $50. 107 E. NINTH ST. 21

FOR SALE—2 FOLDING BEDS; ONE COST $45; a bargain. 906 N. HILL ST. 21

FOR SALE — FIRE-PROOF SAFE. 168 CENTRAL AVE., near Second st. 24

FOR SALE—FINE RECLINING GO-CART, cheap. 514 CROCKER ST. 21

FOR SALE — 4-FOOT SHOWCASE AND 4-foot counter. 553 S. OLIVE. 11

FOR SALE—BARGAIN IN A SODA WATER fountain. 423 N. MAIN.

FOR SALE—A LADY'S AND GENT'S TANDEM. 458 S. SPRING. 26

FOR SALE—A1 BICYCLE TIRES PUT ON, $2.50. 458 S. SPRING. 26

FOR SALE—CITY DIRECTORY. PHONE EAST 797. 22

FOR SALE—KINGSBURY PIANO. 1223 W. 12TH ST. 21

FOR SALE— FURNITURE.

FOR SALE—CHEAP, NEW FURNITURE OF 6-room flat. 113 S. FIGUEROA. 21

FOR SALE — FURNITURE OF 7-ROOM house. 526 CENTRAL AVE. 21

FOR SALE — FURNITURE OF 10-ROOM house; also lease of place; house newly painted and papered; fine yard, front and back; also barn; bargain. 926 S. HILL ST.

FOR SALE—THOROUGHLY MODERN 9-room flat on sunny side of Figueroa; new furniture, rooms full, low price for cash; must sell at once. 853 FIGUEROA. 22

FOR SALE—CHEAP, FURNITURE OF 4 rooms, including oak sideboard, oval bevel mirror, steel range, chairs, rockers, etc. 2766 WALL ST. 21

FOR SALE—NICE 6-ROOM FLAT, GROUND floor; all new 20 days ago; for ½ what it cost. Call 511 W. 30TH. 'Phone blue 9216. 21

FOR SALE—JEWEL GAS RANGE, FOLDING beds, rugs and other furniture. 533 S. OLIVE.

FOR SALE—A COAL OR WOOD COOKING stove, almost new. 1311 S. LOS ANGELES ST. 21

FOR SALE—FURNITURE; AT THE CHEAPEST furniture store in the city. 505 S. SPRING. 21

FOR SALE—CHEAP, FURNITURE FOR light housekeeping, going east. 1520 W. 21ST. ST. 21

BUSINESS CHANCES— Miscellaneous.

FOR RENT OR SALE—A MOUNTAIN RESORT, situated in the Santa Ynez Mountains; elevation 2700 feet; house of 9 rooms, 6 bedrooms, 10 acres of land around house, all kinds of fruit and vegetables, unlimited amount of good spring water, horses, wagons and implements for rent; also cows; a good layout to the right man and his wife who will rent the place and run it for a mountain resort; or the whole place can be bought on reasonable figure; 500 acres in all; 36 head of cattle, 17 milch cows, horses, poultry; enough water for irrigating; large barn with 20 tons of hay. Apply at once. F. M. LINGHAM & CO., 1308 State st., Santa Barbara, Cal. 22

GENERAL MERCHANDISE BUSINESS LOCATED in center rich dairy and fruit country; farmers are prosperous; no competition; extraordinary opportunity for active man. Hardware business located in thriving beach town; other interests compel owner to sell; sales $4000 per month; this is well worth investigating; price only $10,000, or will invoice stock. Restaurant business clearing $300 per month; feeding over 800 day; down town; central location, low rent; price $12,000; unusually attractive. WHIPPLE, 400 Frost Bldg. 23

REAL ESTATE ADVERTISERS AND OTHERS: Hereafter all real estate and other classified "Want" advertisements for Sunday insertion must be in The Times office not later than 11 o'clock Saturday nights in order to be properly classified. All small advertisements received after this hour will be printed under a special heading of "Too Late to Classify." Special request is made of those telephoning "liners" to do so before 10 p.m. each night.

FOR SALE— BATH AND MASSAGE PARLORS; ELEGANT SUITE; FINE LOCATION; GOOD REASONS FOR SELLING. BEST CLASS OF PATRONAGE. RENT IS CHEAP. ADDRESS AT ONCE. R, BOX 98, TIMES OFFICE. 22

FINE BUSINESS CHANCE. A first-class hardware business, in one of the best towns in Southern California; for sale at invoice, about $5000, and showing the remarkable business of $50,000 last year. SYKES & CURTIS, 39 S. Raimond, Pasadena. 21

FOR SALE—ESTABLISHED REAL ESTATE BUSINESS, THOROUGHLY EQUIPPED IN EVERY WAY; ATLAS, MAPS, CHARTS, ETC.; EXCELLENT LOCATION; EXTENSIVE PROPERTY LISTS; OWNER MUST LEAVE THE CITY AT ONCE AND WILL SELL AT A BARGAIN. ADDRESS M, BOX 87, TIMES OFFICE.

ELEGANTLY EQUIPPED BARBER SHOP on ground floor; one of the finest on the Pacific Coast; location most desirable; palatial baths; everything up to date. This proposition clears big money and will bear most searching investigation. For full particulars address P. O. BOX 55, Oakland, Cal. 29

FOR SALE—30 ACRES PATENTED OIL land in Sunset, Kern county, Cal., on Santa Fe Railway line; entirely surrounded by wells producing from 200 to 1000 barrels per day. For terms of sale, etc., address 2213 G ST., Bakersfield, Cal. 22

FOR SALE—ONE-HALF INTEREST OF OLD established real estate business; a bargain for an all round experienced real estate man, who understands the business thoroughly. Apply 224 BRYSON BLDG. 21

FOR SALE—GROCERY, ON ACCOUNT OF sickness must sell. Snap for some one; new stock good stand, shed and lot to add; coal and feed; rent $11.50 month. I. F. LOBERTY, 1798 W. 12th st. 26

$1800 WILL BUY A WELL-ESTABLISHED tourist and business man's hotel, doing good business; if you are looking for an opening, do not fail to investigate. Address 24 S. SECOND ST., San Jose, Cal.

WE SEND CONTRACT OF $25 TO $100 MUTUAL commission, which brings to the public 20 per cent. legal profit. Send to M. E. PICHARDO & CO., St. James Bldg., 1133 Broadway, New York City. 23

FOR SALE—INTEREST IN MANUFACTURING business, no competition here; large profits, money invested guaranteed, invite inspection. Address T, box 46, TIMES OFFICE. 22

FOR SALE—IF YOU WANT THE FURNITURE of a nice home, a living for two people and $20 per month for an investment of $900 and a little work each day call up PICO 1813. 21

I WANT A CANDY-MAKER WITH $1200 TO join me in opening a candy and ice-cream business; write full particulars first letter. Address M, box 86, TIMES OFFICE. 23

FOR SALE — EMPLOYMENT BUREAU, first-class, well established office; good reasons for selling; must be sold at once. Address N, box 82, TIMES OFFICE. 21

FOR SALE—DAIRY ROUTE, 10 COWS, bull, cans, bottles, etc. Inquire L. COMPORT, Vernon and Vermont ave., second house west of Vermont, on Vernon. 22

FOR SALE—NOW IS YOUR CHANCE TO get paying meat market; cash sales $40; cheap rent; lease, and good location. Address T, box 60, TIMES OFFICE. 21

DRUGS AND STATIONERY FOR SALE, near San Francisco, $1500; opportunity for physician or druggist. Address C. C., box 12, TIMES OFFICE. 24

A BARGAIN. A GOOD PAYING GROCERY and meat market for sale cheap; owner going East on account of sickness. Inquire 401 E. PICO. 21

FOR SALE—SNAP; BAKERY; HAS GOOD trade; must be sold out this month; located in the country. Address N, box 39, TIMES OFFICE. 21

FOR SALE—A LIBERAL DISCOUNT. A full course $100 scholarship in California Business College. Address M, box 48, TIMES OFFICE. 22

FOR SALE — RESTAURANT, FIXTURES cost $1200; other business takes all my time. Price $1100. Address D, box 67, TIMES OFFICE. 21

FREE LOTS—FIRST 10 PERSONS SENDING stamp we will mail deed one $100 lot N. Y. suburb. SEASIDE CO., 187 Broadway, N. Y.

FOR SALE—RESTAURANT, DOING GOOD business and paying big money; two years' lease. COOPER & HALL, 216 S. Broadway.

FOR SALE—HOLLYWOOD PLANING MILL doing good business; good reason for selling. SMITH & WILSON, 115 S. Broadway. 22

NEAT GROCERY OUTSKIRTS OF TOWN, 3 living rooms; rent $15; $450 or invoice. I. D. BARNARD, 116 S. Broadway. 21

FOR SALE—FIRST-CLASS RESTAURANT in Santa Ana; price $900; long lease. Address R, box 97, TIMES OFFICE. 21

FOR SALE—RESTAURANT, DOING GOOD business; owner going away. Address S, box 34, TIMES OFFICE. 22

FOR SALE—FRUIT, CANDY, CIGAR AND small grocery, clearing $50 per month; cheap. 1024 E. SEVENTH ST. 22

FOR SALE—$225; OLD ESTABLISHED CIGAR stand; no agents. Address P, box 65, TIMES OFFICE. 21

FOR SALE—RESTAURANT CLOSE TO PUBLIC market, doing good business. J. E. BECK, 504 E. THIRD. 21

FOR SALE — GROCERY, CLEARING $100 per month, near postoffice; $850. Address 1248½ PALM. 22

I MAKE A SPECIALTY OF BUSINESS chances for a bargain. See LILLIS, 643 S. Broadway. 21

LIST YOUR BUSINESS WITH THE CALIFORNIA BUSINESS EXCHANGE, 214 Byrne Bldg. 21

FOR SALE—PHYSICIANS' OUTFIT AND location. Call at 409 S. HILL ST. 21

I. D. BARNARD, 116 S. BROADWAY, WILL sell out your business. 24

SWAPS— All Sorts, Big and Little.

FOR EXCHANGE—GENT'S WHEEL IN EXCHANGE for sewing machine. Appy 1368 S. HOPE ST. 21

MONEY TO LOAN—

THE STAR LOAN COMPANY— 301 COPP BLDG., 218 S. BROADWAY. The private bank of the salaried employee. Loans money without security to those permanently employed.

Amount	Monthly.	Semi-monthly.	Weekly.
$100—Repay to us	$26.65	$13.35	$6.65
50—Repay to us	13.35	6.65	3.35
25—Repay to us	6.65	3.35	1.65
10—Repay to us	2.65	1.35	.65

$350,000 TO LOAN— 4½ TO 5 PER CENT. R. G. LUNT, AGENT THE GERMAN SAVINGS AND LOAN SOCIETY, SAN FRANCISCO, 140 S. BROADWAY, HELLMAN BLOCK.

TO LOAN— BUILDING LOANS. Low rate of interest. If you own a lot I will loan you sufficient money to build your house, from a COTTAGE TO A BUSINESS BLOCK. PLANS AND SPECIFICATIONS, Estimates of Cost. J. W. CHALMERS, Third and Broadway, 227 Byrne Bldg.

MONEY TO LOAN— Small or large amounts. Real estate. Mortgages bought and sold. City and county warrants. JOHN B. BUSHNELL & CO., 306-307 Bradbury Block.

AMERICAN LOAN CO., 217 W. FIRST ST., lends any amount of money on diamonds, watches, jewelry, pianos, safes, chattels, etc.; honorable treatment, reasonable rates of interest; strictly confidential. Tickets issued, burglar-proof safes; bank references.

MONEY IS EASY IF YOU INVEST HERE—Why not buy Magdalena Mining stock that will pay 20 to 100 per cent. instead of loaning money at 7 and 8 per cent.? Stock now selling 5c share; watch it go to $1. Send for prospectus. 342 S. SPRING ST.

MONEY LOANED ON DIAMONDS, WATCHES, jewelry, all kinds of personal property; we loan you more money, less interest, hold your goods longer than any one; no commission, appraisers or middlemen, or bill of sales; tickets issued. LEE BROS., 305 S. Main st.

HIGHEST CASH PRICE PAID FOR OLD gold, jewelry, watches, diamonds, etc.; money loaned on same or any good collateral. WM. T. SMITH, Manager, 247 S. Broadway, room 2, opposite City Hall. 'Phone Main 1922. Home 6798.

WANT MONEY? WE LOAN IT TO EMPLOYEES on easy payment plan; ($5 and up per week, or $2.40 and up per month.) Also loan on pianos, furniture, etc., on same terms. PEOPLE'S LOAN CO., Wilcox Bldg.

CASH CONFIDENTIALLY LOANED SALARIED persons on note, without security or indorser; reasonable rates; easy payments. Hours 11 a.m. to 1 p.m., 2 to 5 and 7 to 8 p.m. COMMERCIAL LOAN CO., 509 Frost Block.

LOANS TO SALARIED PEOPLE HOLDING PERMANENT POSITIONS, WITHOUT SECURITY; EASY PAYMENTS; NO PUBLICITY. TRADERS' EXCHANGE, ROOM 22, BRYSON BLOCK. TEL. RED 1068.

MONEY TO LOAN SALARIED PEOPLE, RETAIL merchants, teamsters, boarding-houses, without security; easy payments; largest business in fifty principal cities. TOLMAN, 412 Bullard Bldg.

MONEY LOANED ON ALL KINDS OF COLLATERAL security, diamonds, watches, pianos, furniture, etc., at low rates; no delay. SYNDICATE LOAN CO., 133½ S. Spring. Tel. James 211.

MONEY LOANED SALARIED PEOPLE ON their notes without indorser; 9 a.m. to 5 p.m., evenings, 6:30 to 7:30. SUN LOAN CO., 231 Johnson Bldg., corner Fourth and Broadway.

LOANS ON SALARIES, WITHOUT INDORSER; low interest; payment $1 a month; private party. MOREY, 521 Stimson Blk., cor. Third and Spring; 9 a.m., 5 p.m. 'Phone 4714.

R. W. POINDEXTER, 309 WILCOX BLOCK, loans in any amount on city or country property, or other first-class security. Installment and building loans made.

TO LOAN—$30,000 ON GOOD SECURITY at current rate of interest; no commission charged. CHAS. E. W. HUBBELL, 308 Bullard Block. 24

MONEY AT 4½ TO 8 PER CENT. NET, ACCORDING to size and character of the loan. EDWARD D. SILENT & CO., 216 W. Second.

MONEY LOANED SALARIED PEOPLE ON their notes without indorser; 9 a.m. to 5 p.m.; evenings, 7 to 8. TOUSLEY, 312 Trust Bldg.

TO LOAN—$10 TO $25,000, PRIVATE MONEY; diamonds, chattels or realty; confidential. DAVISON & LONGE, 244-246 Wilcox Bldg.

MONEY LOANED WITHOUT SECURITY. (Private.) WATSON & CO., suite 322, Trust Bldg. Phones—Main 1415, Home 2790.

MONEY TO LOAN—$1000 TO $5000 ON LOS Angeles city property, 6½ per cent. ALLISON BARLOW, 217 S. Broadway, room 126.

MONEY—FROM 5 TO 7 PER CENT, ACCORDING to size of loan and security. ISAAC SPRINGER & CO., 219 Grant Bldg.

A. E. GORMAN, SALARIED LOANS, FURNITURE, piano or diamonds. 610 TRUST BLDG., corner Second and Spring.

J. B. POLLOCK—SALARIED LOANS— E. L. WHITTINGTON, MGR., 418 Mason Operahouse Block.

$4000, $2000, $1500 TO LOAN ON CITY PROPERTY at lowest rates. CHARLES W. ALLEN, 142 S. Broadway, rooms [illegible]

MONEY TO LOAN ON GOOD CITY OR country real estate; low rates. W. H. GRIFFIN, room 125, 142 S. Broadway.

$50,000 TO LOAN ON CITY PROPERTY. Low rates. WATSON & CO., 322 Trust Bldg. 'Phones—Main 1415; Home 2790.

MONEY TO LOAN ON CITY AND COUNTRY real estate at lowest rates. ROBERT MARSH & CO., 136 Douglas Bldg.

MONEY TO LOAN ON CITY OR COUNTRY real estate. THOMAS S. WADSWORTH, 319 and 320 Douglas Bldg.

CHATTEL MORTGAGE LOANS FROM 1 per cent. month. RIGBY, 213 Broadway, room 416.

REAL ESTATE LOANS FROM 6 PER cent., any amount. RIGBY, 213 B'dway, room 416.

TO LOAN — 5 TO 6 PER CENT. MONEY. BRADSHAW BROS., 203 Bradbury Bldg.

MONEY TO LOAN AT LOWEST RATES. A. M'CALL, 114 N. Spring st. 21

MONEY WANTED—

WANTED — $1000, $2000, $2500, $10,000, $20,000; first mortgage on high-class city income property. WIESENDANGER, 228 Laughlin Blk. 30

WANTED—$500 EACH ON 5 NEW 5-ROOM cottages, large lots; sold for $1800 each. 205 COPP BLDG. 28

MONEY WANTED—

WANTED— $10,000 at 6 per cent. $5000 at 7 per cent. $2000 at 8 per cent. $1000 at 9 per cent. $1000 at 10 per cent. $500 at 10 to 15 per cent. Can place above loans this week. Address Builder, T, box 52, TIMES OFFICE.

WANTED—MONEY; I WOULD LIKE TO see parties who have money to loan on good security; I handle all kinds of loans and investments. C. WREXNER, 402-3 O. T. Johnson Bldg., Fourth and Broadway.

WANTED—LOAN $800 ON REAL ESTATE and fine business; good interest and commission. Address O, box 29, TIMES OFFICE.

WANTED—$800 TO $20,000 ON FIRST-CLASS mortgages, high-class improved city income property. WIESENDANGER, 228 Laughlin Bldg. 30

WANTED—$100 TO $10,000 FOR BUILDING. ROBERTS LAND CO., 315 W. FOURTH.

STOCKS AND BONDS— And Mortgages.

WE BUY AND SELL ALL HIGH-GRADE stocks, bonds and mortgages. Carefully selected securities for investors always on hand. Write or call for quotations. WM. R. STAATS CO., PASADENA, CAL.

FOR SALE—4000 BISBEE BELLE, 2½c. 2000 Searchlight Copper-Gold, 2½c. 1000 Madrone Quicksilver, 4c. 1000 Red Cloud (gold.) 5½c. T. R. WALLACE, 156 N. Broadway.

WALLACE BROS., CONSERVATIVE LIFE Bldg; first-class 5 and 6 per cent. bonds for sale. WALLACE BROS., 227 W. Third st. 'Phone 1156.

FOR AN A-1 INVESTMENT, BUY MAGDALENA mining stock at 5 cents. Send for prospectus. A. D. WHITNEY, secretary, 342 S. Spring st.

THINGS ON WHEELS— All Sorts.

AUTOMOBILES.

FOR SALE — OR EXCHANGE—A "GENERAL" 8-H.P. double cylinder gasoline automobile, with tonneau; run 300 miles can be seen at L. A. AUTOMOBILE CO., 109 N. Main st. Will trade for real estate or good second mortgages.

FOR SALE—MODEL F. PACKARD, IN FINE running order; has not been run 2000 miles; price $1300 cash. Call at CHURCH AUTOMOBILE REPOSITORY, 420 S. Main. 21

FOR SALE—16-H.P. PEERLESS GASOLINE automobile; this car can be bought very cheap if sold this week. Address S, box [illegible], TIMES OFFICE.

FOR SALE — GASOLINE AUTOMOBILE, nearly new; must be sold; any reasonable offer considered. Address S, box [illegible], TIMES OFFICE.

FOR SALE—OWNER WILL MAKE SPECIAL price this week on first-class automobile; cash only. Address S, box 49, TIMES OFFICE.

OLDSMOBILE, GOOD AS NEW, WITH rear seat and bundle carrier; price $550. CHAS. CRAWFORD, 281 Waldo ave., Pasadena. 21

FOR SALE—ONE ST. LOUIS RUNABOUT, latest model with [illegible] acetylene lamps, [illegible]. Call 205 O. T. JOHNSON BLDG.

FOR SALE — A1 LOCOMOBILE, [illegible] shape; full-leather Stanhope [illegible] WILCOX BLDG.

BICYCLES.

FOR SALE—ONE YALE BICYCLE WITH coaster brake, cheap. ANGELUS BARBER SHOP, Basement.

BUGGIES, PHAETONS, RUNABOUTS.

FOR SALE—A BARGAIN IN A STANHOPE buggy. Call 1320 MAPLE AVE. 22

FOR SALE—2-SEATED SURREY. 923 E. UNION.

WAGONS AND CARTS.

FOR SALE—GOOD SPRING WAGON AND harness, $35. 1506 SANTEE ST. 21

LIVE STOCK FOR SALE— Horses, Cattle, Mules, Etc.

FOR SALE— GRAND ANNUAL AUCTION SALE ON MONDAY, SEPT. 28, 1903, AT 11 O'CLOCK A.M., AT 335 ALISO ST., LOS ANGELES, CAL. We will sell 100 head of Circle Bar horses and mares, broken and unbroken, from 4 to 6 years old, weight from 1200 to 1500 pounds; also 30 head of mules from 4 to 7 years old, weight from 1000 to 1400 pounds. The above stock are well known all over the State to be heavy boned and easily handled and have proved satisfactory and will be sold to the highest bidder for cash without reserve. BRICKER & COATS, Owners. SAM WATKINS, Auctioneer.

FOR SALE — PAIR OF SOUND, YOUNG well-broke horses, weight 1400 pounds each; also surrey horse and the best black family horse in the city; one cheap pony for boy; 2 fast, road horses; all stock guaranteed and sold right. See W. R. MURPHY, 143 S. Los Angeles st. 22

FOR SALE—6 HORSES, 2 MULES AND 3 sets of chain work harness; stock has been working at Gunn's Ranch all summer; no further use for them; prices from $100 to $150 per team; must be sold by Wednesday. 1520 W. PICO ST. Home Phone 6772.

FOR SALE—6 HORSES, 2 MULES AND 3 sets of chain work harness, stock has been working at Gunn's ranch all summer; no further use for them; prices from $100 to $150 per team; must be sold by Wednesday. 1520 W. PICO ST. Home 'Phone 6772.

FOR SALE—CARLOAD OF FIRST-CLASS work and driving horses just arrived from the North; they are a fine lot and as usual the prices are guaranteed, representations guaranteed. 342 S. LOS ANGELES ST. [illegible]

FOR SALE—A YOUNG JERSEY GUERNSEY, fresh 3 days, will give 5 gallons, cow and calf $65; 1 large young Holstein, fresh today, 4 gallons, a beauty, if you want something fine, come today. 1225 W. 22D. 21

FOR SALE—FINE CARRIAGE TEAM OF steel gray mares, 6 years old, city broke, safe for any one to drive; also good single driver. Can be seen at 2021 E. First st. J. J. EVERHARDY.

FOR SALE—BEAUTIFUL BLACK MARE, about 950, 5 years, sound as a bullet; fine traveler and strong; just the thing for hard city driving; sacrifice for cash. 514 S. HILL.

FOR SALE—NICE DRIVING HORSE, EXTRA good traveler, perfectly sound, not afraid of anything; nice buggy and harness; price $110. Call immediately. 2320 W. PICO. 21

FOR SALE—JUST ARRIVED AT THE CITY sales yards, a carload of fine work mules; also a few fine draft horses; a matched team. SAUNDERS & RICE. 24

FOR SALE—CHEAP, FIVE HORSES AND A pair of good mules, a bargain, right in from country. Call at FEED YARD, 142 S. Alameda st. 21

FOR SALE—GOOD TEAM, WAGON AND harness, also camping outfit, all in good condition. Call at 732 S. GRAND or rear. 21

FOR SALE—GOOD SURRY OR WORK horse; 9 years old, 1300 pounds. SILENT, Reads' Express, 4th and Broadway. 21

FOR SALE — GOOD, HEAVY RANCH OR work horse, $25; also pretty black saddle pony, $30. 1076 W. 44TH ST. 21

FOR SALE—3 YOUNG MULES [illegible] ONE GOOD work horse at CAMP, Alhambra ave., one block north East Side Park.

FOR SALE—RELIABLE FAMILY COW, easy terms. NILES, 1454 E. Washington.

FOR SALE—ONE FINE BAY MARE FOR saddle, 6 years old, party going East. 739 GRAND VIEW.

FOR SALE—A THOROUGHBRED JERSEY male calf, two weeks old. 2308 BRIGHTON AVE., S.W. 21

FOR SALE—A GOOD JERSEY COW. CALL Monday or address A. W., 842 WATERLOO ST.

FOR SALE—YOUNG JERSEY FAMILY cow, well bred and gentle, $35. 1239 W. 29TH ST.

FOR SALE—$65, MY FINE DRIVING MARE, color black. No. 1322 E. 27TH ST. 21

FOR SALE—FRESH COW. ADDRESS DE CHANCE, Inglewood. 21

FOR SALE—HORSE, HARNESS AND BUGGY. 1003 W. 9TH. 21

FOR SALE—ONE SMALL MULE, $40. 2215 E. FIRST ST. 21

FOR SALE—BLACK HORSE AT 1614 VERMONT AVE. 21

LIVE STOCK FOR SALE— Poultry, Birds, Dogs, Etc.

FOR SALE—FINE MEXICAN MILCH GOAT. Apply J. C. BRYMER, Diamond ave., South Pasadena.

FOR SALE—TRIO IMPORTED WHITE CASTILIAN ducks; splendid for breeding. 2430 BUSH.

FOR SALE — A BEAUTIFUL SPITZ PUP for sale at reasonable price. 1712 NEWTON ST.

FOR SALE—2 DOZEN MIXED CHICKENS for sale cheap. 235 MOLINO AVE. 21

FOR SALE—A FINE PUG DOG, $10. Call Monday 760 SAN JULIAN ST. 21

FOR SALE—20 CHICKENS. 1318 DOWNEY AVE. Call afternoon. 21

FOR SALE—CANARIES AND FINCHES. 1016 W. PICO. 21

Liners.

LIVE STOCK WANTED—

WANTED—SETTER OR POINTER DOG; partially or entirely broken. Address P. box 36, TIMES OFFICE. 22

WANTED—FRESH COW IN EXCHANGE for organ or part payment on piano. 323 W. SEVENTH. 21

LOST, FOUND, STRAYED—And Stolen.

LOST OR STOLEN—FROM MY RESIDENCE Saturday night; light-colored, red Irish setter bitch; striped her collar; about 7 years old; photo: Pond 2091 or call 1227 SOUTH FLOWER; and get reward. 22

LOST — NICKEL-PLATED NEBULIZER with attached rubber bulb, in leather pocket case. Return to or notify C. J. BONEY, 247 S. Grand ave., and receive reward. Home phone 3726. 21

STRAYED — BLACK HORSE, STAR IN forehead; white hind foot, scar on breast; under please return to DR. EDDY, 2836 Central avenue and receive reward. Phone West 84. 21

LOST — SATURDAY AT COULTER'S; handbag containing purse, keys, cards and money; please return to Coulter's and keep the change; no questions asked. 21

LOST—BLACK CHIFFON BOA; WILL THE colored man who found same on car of Ninth st. and Union ave. return to 837 S. Union and receive reward? 21

LOST—$5 REWARD; LEATHER ENVELope, 6 inches square, containing private papers; finder leave at 429 STIMSON BLDG. 2

LOST—CHECK ON FIRST NATIONAL BANK for $150, payable to Byrd Stanley. Reward if returned to FIRST NATIONAL BANK. 22

LOST — LADY'S GOLD WATCH WITH pearl pin attached. Finder will please leave at HOTEL WILLOUGHBY. Reward. 21

LOST—BLACK AND TAN BITCH OF MEdium size. Ten dollars reward if returned to 913 E. 22ND ST., Los Angeles. 21

MINING—And Assaying.

ANNUAL MEETING OF THE STOCKHOLDers of the Lowell & California Mining Co. Office of the Lowell & California M. Co., September 15th, 1905.

To the stockholders of the Lowell & California Mining Co.:

Please take notice that the annual meeting of the stockholders of the Lowell & California Mining Co. will be held at the branch office of the company, at room 219, Wilcox building, city of Los Angeles, county of Los Angeles, State of California, on the 25th day of September, 1905, at 12 o'clock a.m. of said day, for the purpose of electing directors, and for the transaction of such other business as may properly come before the meeting.

The stock transfer books of the company will be closed on Monday, September 25, 1905, at 3 o'clock p.m., and will remain closed until Wednesday, September 27, 1905, at 10 o'clock a.m., by order of the board of directors. F. C. FENNER, Secretary.

Dated this 15th day of September, 1905. 29

WE HAVE THE LARGEST AND MOST complete assaying and gold refining establishment in Southern California; mill and cyanide tests made; cash for bullion and old gold; no students. JAS. IRVING & CO., 125 N. Main st.

WANTED—YOUNG MAN TO LEARN ASsaying and chemical analysis for his services; must stay 6 months, and know something about chemistry. Address L, box 28, TIMES OFFICE.

WANTED—MAN TO LEARN ASSAYING and practical concentrating; night or day instructions. Address F, box 60, TIMES OFFICE. 22

WANTED—PARTNER IN GOLD MINE, near by; $750 for half interest; bank references given if required. Address F, box 1, TIMES OFFICE. 21

FOR AN A-1 INVESTMENT, BUY MAGDAlena mining stock at 5 cents. Send for prospectus. A. SD. WHITNEY, secretary, 242 S. Spring st.

WANTED—GRUB STAKE OF $150 FOR half interest in gold and silver property; I wish to locate. Address F, box 14, TIMES OFFICE. 21

ROBERTS LAND CO., 315 W. 4TH. ASSAYing and chemical analysis. Special prices.

HAVENSTOCK & STAPLES, 222 W. FIRST. Assayers. Properties sampled. No students.

WADE & WADE, ASSAYERS AND CHEMists, 212 E. FIRST ST.

EDUCATIONAL—Schools, Colleges, Private Tuition

WANTED—YOUNG MAN TO LEARN ASsaying and chemical analysis for his services; must stay 6 months, and know something about chemistry. Address L, box 28, TIMES OFFICE.

MUSICAL INSTRUCTION—

PIANO PUPILS WANTED BY EXPERIenced teacher; 50c lesson. Address N, box 50, TIMES OFFICE.

ATTORNEYS-AT-LAW—

DYER LAW AND COLLECTION CO. (INC.) Trusten P. Dyer, attorney and notary. Collections made everywhere; no fee without success. 634 DOUGLAS BLK. Tel. Main 1414.

ADVICE FREE—DIVORCE AND PROBATE laws specialties. No fee without success. EX-JUDGE COOK, 321 Stimson Block, cor. Third and Spring. Open evenings. Home Tel. 6718.

ADVICE FREE ON ALL LEGAL MATTERS. Divorce laws a specialty; book free; 20 years' practice in all courts. W. W. HOLCOMB, Atty., 211 W. FIRST ST. Tel. Home 1867.

LOUIS HENRY, 8 YEARS' PRACTICE IN Chicago, Illinois matters a specialty. 1108 N. RAYMOND AVE., Pasadena; bank references.

ADVICE FREE—DIVORCE LAWS, QUICK, quiet, no fee in advance. J. H. SMITH, 132 W. Third st., room 311. Call 2 to 4 p.m.

J. MARION BROOKS (EX- U. S. ATTY.) Open evenings. 142 S. Hway. Notary. Jas. 7291

DIVORCE POINTERS, BOOK FREE. Sealed, plain envelope. LAWYER, 520 Trust.

PHYSICIANS—

DRS. SMITH & ELLIS, SPECIALISTS FOR women, treat successfully all chronic, nervous and surgical cases of women; first-class appliances with graduated nurses; consultation and advice free; 10 years in Los Angeles; can give best reference in the city; hours 9 to 4; 7 to 8; Sundays, 9 to 12. 607½ S. BROADWAY. Home Phone 522. Res., 2021.

DR. EADS TREATS ALL FEMALE DISeases and irregularities, nervous and chronic diseases; specific blood poison in every form. Home comforts for patients. 452½ S. Spring st. 'Phone Home 4183. Grand Pacific Hotel.

DR. SOMERS TREATS SUCCESSFULLY ALL female diseases and irregularities; all nervous and chronic diseases of either sex; 25 years' experience. Tel. John 3264. 213-214 CURRIER BLDG., 233 W. Third st.

LONG AND SUCCESSFUL PRACTICE; EXperienced and competent ladies' specialist; cases guaranteed; strictly reliable. MRS. WOODS, 341 S. Hill st.

MRS. NEWLAND, MIDWIFE, HOME FOR ladies during confinement; diseases of women. 1215 W. SEVENTH ST. Hours 9 to 2.

DR. REBECCA LEE DORSEY, 204-207 Stimson Block. Women's, children's diseases, and obstetrics. Hours 1 to 4 p.m. Tel. M. 1227.

PRIVATE HOME FOR WOMEN DURING confinement. DRS. W. A. & MARY A. BOYD, 1162 S. Flower st.

DR. FINGER, CANCER, TUMORS, STRICture, both sexes; no knife. 1043 S. B'DWAY.

DR. W. E. PRITCHARD, 218 S. BROADWAY. Res., THE MINNEWASKA. Home 1227.

DR. TAYLOR, FEMALE SPECIALIST AND obstetrics. 738½ W. THIRD ST.

DR. GARRISON, CANCER AND MALIGnant diseases, 457½ S. SPRING.

JULIAN MACRAE, INITIATE, 940½ SOUTH Flower; Home 6004.

DENTISTS—And Dental Rooms.

SCHIFFMAN DENTAL CO.—167 N. Spring. Painless extracting, filling, crown and bridge work, flexible rubber plate. Pure gold fillings, 75c up; all other fillings, 50c up; cleaning teeth, 25c up. Enamel gold crowns and bridge work, $2.50 up; partial plates, $2 up; full sets, $3 up. Open evenings and Sunday forenoons.

PATENTS—And Patent Agents.

PATENTS OBTAINED IN U. S. AND FOREign countries; trade-marks and copyrights. DAY & RAY, 125-134-135 Stimson Block, Los Angeles, Cal. Tel. Home 3624.

CHARLES E. ROGERS (LATE OF WASHington, D. C.) Solicitor of Patents and Infringement Lawyer, 518 West Third Street. Tel. John 2091. Los Angeles, Cal.

PIONEER PATENT AGENCY—24 YEARS IN Downey Block. New 32-page book of Patents free. HAZARD & MARPHAM.

JAMES R. ROGERS, EX-EXAMINER, U. S. Patent Office. Patents, Room 508, Byrne Bldg.

BATHS—Vapor, Electrical and Massage.

THE SURF HOME CO. (INCORPORATED) have secured plenty of good operators and are still giving five of their one-hour treatments for $2, including steam and salt baths; massage and electricity scientifically applied; try a membership to the home for one month; it only costs you $1, and insures you everything you need in case you get sick. Apply to MRS. L. S. BURT, general manager, 125½ W. First st. Lessons given in scientific massage very reasonable.

ELECTRO THERAPEUTIC BATHS; A thorough electric and hygienic treatment. 143 S. BROADWAY, room 2. Try them. 26

321½ S. HILL, ROOM 8. VAPOR AND TUB baths, massage, for colds, rheumatism, nervousness; no sign. Open every day.

FOR A GOOD TUB OR VAPOR BATH AND massage, go to 123½ S. GRAND AVE., rooms 4 and 5; no signs. Tel. Home 6660. 22

SANATIVE ELECTRICAL INSTITUTE—Expert electrical treatment; scientific massage; baths, 230½ S. SPRING, room 208. 21

RATE FOR ADS. UNDER THIS HEADING, 25c per line; minimum charge, 50c.

CHIROPODISTS—And Manicures.

CHIROPODIST— DR. WM. F. LECK, 219 S. Broadway.

ORIENTAL TOILET PARLORS, 254 S. Broadway, under new management. 21

DRESSMAKING—

MRS. BEAUREGARD, DRESSMAKING and ladies' tailoring. 512 W. THIRD ST. 21

TYPEWRITERS—

FOR SALE — TYPEWRITERS, ALL KINDS, bought and sold; rented and exchanged. TYPEWRITER EXCHANGE, Wilcox Bldg.

FOR SALE—REMINGTON, NO. 6, NEARLY new; late model; cheap, cash or time. 204½ S. BROADWAY, room 11.

FOR SALE—AT A BARGAIN, BLICKENSderfer typewriter. 208 W. SIXTH. The Renovatory. 21

HIGH-CLASS TYPEWRITERS, $20. SEE L. & M. ALEXAN——s & CO., 121 S. Broadway.

COLUMBIA BAR-LOCK VISIBLE TYPEwriter; send for catalogue. 210 Cal. st., S. F.

THE BLICKENSDERFER, UP-TO-DATE. 309 N. LOS ANGELES ST. Tel. Main 38.

MACHINERY—And Mechanical Arts.

FULTON ENGINE WORKS — FOUNDERS and machinists. Cor. Chaves and Ash sts.

BOILERS—

L. A. BOILER WORKS, MFGS. OF BOILers and tanks; special attention given to repair work. 119 REDONDO ST. Tel. Main 1587.

BUSINESS DIRECTORY

Lumber Dealers.

E. K. Wood Lumber Co., Macy and Alameda streets.

Hofsiger Bros. Lumber Co., Cor. 8th and Main sts., block from P. O.

Warehouses.

Meat's Storage and Com'n Warehouse, 251 San Fernando st., n'r S. P. Frt Office.

Pianos.

A. G. Gardner 118 Winston Street, For sale or rent. Tuning, Repairing.

MANY MEN

Are Treated For Conditions Which Do Not Exist.

Failure to CURE the Result

MY METHOD

of treatment is the most rational, most reasonable and most effective yet known.

A Saying Often Heard.

MORE MEN MIGHT BE WELL.

I am convinced from the many that have come to me for cure that many men have been treated for conditions which they did not have—failure to obtain a positive and complete history in many cases is the cause. Guessing from certain symptoms is very often misleading—and for this and other uncertain reasons I often refuse to treat by mail—uncertain and unreliable methods. When I treat any condition I must know what for and why and you may know what you can depend upon.

Good results are not had by guessing, but by knowing what to do and how to do it.

I make definite claims for my treatment and method of application, which have proved the most effective in use. Half the failures are due to misunderstanding of cause and condition to be treated. I WAIT FOR MY FEE UNTIL YOU ARE CURED.

Special Attention Given To

Varicocele, Stricture, Rupture, Piles and Rectal Troubles, Hydrocele, Contagious Blood Diseases and acute and chronic urethral bladder and prostatic troubles. My facilities are the best for giving thorough and effective treatment. I accomplish more in one week in ten days than you could ever hope for by guessing through the mail. Rooms furnished free to patients.

Dr. Morton

Fourth and Broadway

312 W. Fourth St.

Dickey's Creme de Lis

Prevents Freckles, Sunburn and Tan. Sample by mail, 10c. E. B. HARRINGTON & CO., Los Angeles, Cal.

Screen Doors 75c. Window Screens 35c.

ADAMS MFG. CO.

149-151 S. MAIN ST. TEL. M. 1122

BANKS.

SECURITY SAVINGS BANK

COR. MAIN AND SECOND ST

RESOURCES OVER $5,500,000.00

4% Interest Paid on Savings Deposits

OPEN SATURDAY EVENINGS

LARGEST SAVINGS BANK IN SOUTHERN CALIFORNIA

DIRECTORS. J. F. SARTORI, Pres.; M. S. HELLMAN, V. Pres.; W. D. LONGYEAR, Cashier; H. W. Hellman, J. A. Graves, Henderson Hayward, W. L. Graves, Wm. G. Kerckhoff, M. L. Fleming, J. H. Shankland, Wm. H. Allen, Jr.

GERMAN-AMERICAN SAVINGS BANK Cor. Main and First Streets.

Capital and Surplus, $400,000.00. Assets Over $4,000,000

Open Saturday Evenings.

The Largest Savings Institution in Capital and Surplus on the Pacific Coast outside of San Francisco. Pays 4 per cent. on deposits.

OFFICERS AND DIRECTORS—M. M. Avery, President; Gail B. Johnson, Vice-President; C. N. Flint, Second Vice-President; P. F. Schumacher, Cashier; G. W. Lichtenberger, Asst. Cashier; L. W. Hilker, H. W. Stoll, Victor Ponet, Dr. Jos. Kurtz.

INCORPORATED JAN'Y 3D, 1885

SOUTHERN CALIFORNIA SAVINGS BANK 152 NORTH SPRING ST.

Interest paid on deposits at the rate of 4 per cent. per annum on term and 3 per cent. per annum on ordinary accounts. Money loaned on real estate. DIRECTORS. J. H. Braly, J. M. Elliott, W. C. Patterson, H. Jevne, W. D. Woolwine, Chas. H. Toll, A. H. Braly. Open Saturday evenings from 7 to 8:30 to receive deposits.

MAIN STREET SAVINGS BANK. Temple Block, Los Angeles, Cal. Paid Up Capital and Surplus $112,000

MONEY LOANED ON REAL ESTATE. INTEREST PAID ON DEPOSITS. OFFICERS: T. L. DUQUE, PRES.; I. N. VAN NUYS, VICE-PRES.; F. J. VANTER, JR., CASHIER. DIRECTORS: H. W. HELLMAN, O. T. JOHNSON, H. W. O'MELVENY, L. WINTER, KASPARE COHN, W. G. KERCKHOFF, H. NEWMARK.

COLUMBIA SAVINGS BANK. 124 SOUTH BROADWAY. 5 PER CENT. INTEREST PAID ON DEPOSITS. President, A. F. West; Vice-President, Robert Hale; Cashier, H. M. Sanborn. Directors—R. J. Waters, J. Ross Clark, Niles Pease, F. W. Burnett, A. F. West, Robert Hale, H. W. Osmun, W. Jevne, H. H. Sanborn.

Equitable Savings Bank, S. E. COR. FIRST AND BROADWAY. 5 per cent. interest paid on time deposits and loans made on real estate. W. J. Washburn, Pres.; J. A. Muir, Vice-Pres., Archibald Douglass, Vice-Pres., P. F. Johnson, Cashier, Frank P. Flint, C. S. Bradford.

CLEARING HOUSE BANKS.

NAME	OFFICERS		
First National Bank, S. E. Cor. Second and Spring.	J. M. ELLIOTT, Pres. W. T. S. HAMMOND, Cashier.	Capital, Surplus and Profits	$400,000 $600,000
Los Angeles National Bank, N. E. Cor. First and Spring.	W. C. PATTERSON, Pres. G. E. BITTINGER, Cashier.	Capital, Surplus and Profits	$250,000 $250,000
Merchants National Bank, S. W. Cor. First and Spring.	HERMAN W. HELLMAN, Pres. W. H. HOLLIDAY, Cashier.	Capital, Surplus and Profits	$300,000 $75,000
American National Bank, S. W. Cor. Second and Broadway.	W. F. BOTSFORD, Pres. T. W. PHELPS, Cashier.	Capital, Surplus and Profits	$1,000,000 $9,000
National Bank of California, N. E. Cor. Second and Spring.	JOHN M. C. MARBLE, Pres. J. E. FISHBURN, Cashier.	Capital, Surplus and Profits	$200,000 $6,000
State Bank and Trust Company, N. W. Cor. Second and Spring.	H. J. WOOLLACOTT Pres. J. W. A. OFF, Cashier.	Capital, Surplus and Profits	$200,000 $6,000
Citizens National Bank, N. E. Cor. Third and Spring.	R. J. WATERS, Pres. A. J. WATERS, Cashier.	Capital, Surplus and Profits	$200,000 $6,000
Broadway Bank & Trust Company, 206-210 S. Broadway, Bradbury Bldg.	WARREN GILLELEN, Pres. R. W. KENNY, Cashier.	Capital, Surplus and Profits	$250,000 $5,000
Central Bank, S. E. Cor. Fourth and Broadway.	WILLIAM MEAD, Pres. W. C. DURGIN, Cashier.	Capital, Surplus and Profits	$200,000 $9,000
Farmers & Merchants National Bank, Cor. Main and Commercial.	I. W. HELLMAN, Pres. CHAS. SETLER, Cashier.	Capital, Surplus and Profits	$1,000,000 $0,000
Southwestern National Bank, N. W. Cor. Second and Broadway.	JOHN S. CRAVENS, Pres. A. B. JONES, Cashier.	Capital, Surplus and Profits	$200,000 $9,000

BONDS AND INVESTMENTS.

HOME PHONE 537 PH. 235 SOUTH BROADWAY.

Adams-Phillips Company

ESTABLISHED AUGUST 1893

Offer for Sale First Mortgage Notes and Bonds.

U. S. Government Bonds earn less than 2 per cent. for all who own them at present prices.

We offer California School and Municipal Bonds paying more than 4 per cent.

Government Bonds are no safer—sell them and invest as above.

5 PER CENT. PAID ON SUMS OF $100.00 AND UPWARDS.

CAPITAL PAID IN $1,200,000. LOANS $1,205,536. DIRECTORS—W. G. Cochran, Pres.; J. G. Mossin, Treas.; A. F. Pomeroy, Vice-Pres.; W. D. Woolwine; C. J. Wale, Secy.; D. M. Cuthbert, Supt. Agencies leased for broker and customers.

STATE MUTUAL BUILDING AND LOAN ASS'N, 141 South Broadway, Los Angeles, Cal.

Bonds and Stocks L. BLANKENHORN, 211 Douglas Blk., Third and Spring. All approved securities—railway, electric, gas, water, municipal and school bonds, bank and other stocks, including the best of the oil and mining companies. Money to loan. References—all the banks.

TRUST COMPANIES.

STOCK IN THE MERCHANTS TRUST CO OF THIS CITY IS AN INVESTMENT THAT IS CONSERVATIVE TO THE POINT OF ABSOLUTE SAFETY, WITH A DIVIDEND EARNING POWER SUCH AS IS POSSIBLE ONLY TO A TRUST CO, THE MOST HIGHLY DEVELOPED AND SUCCESSFUL FORM OF FINANCIAL INSTITUTION YET DEVISED. STOCK AT PAR $100.00 PER SHARE.

In New York city the value of the shares in 59 trust companies run from par $100.00 to $2,225 per share. One stock of $25.00 par value is $1,525, outstripping proportionately the famous Chemical National Bank stock of $100 par value last sold at $4,305 per share.

MERCHANTS TRUST COMPANY.

(CAPITAL STOCK $500,000.)

Permanent Offices will be in our own new seven-story Modern Office Building (Odd Y. M. C. A.) on Broadway near second.

OFFICERS AND DIRECTORS:

BYRON ERKENBRECHER, President.
CALVIN W. BROWN, Vice-President. JOHN W. A. OFF.
WILLIAM GEORGE BLEWETT, Sec'y. MARK G. JONES.
J. A. ELLIOTT, Treasurer. WILLIAM N. HAMAKER.
CLARENCE A. MILLER, Counsel. LEE C. GATES.
LLOYD L. ELLIOTT, Manager.

TEMPORARY OFFICES OF THE COMPANY, 230 BRADBURY BLOCK, LOS ANGELES, CAL.

TITLE INSURANCE AND TRUST COMPANY

(Cor. Franklin and New High Sts.)

CASH CAPITAL AND SURPLUS, $585,000.00

Issues policies of Title Insurance. Issues Certificates of Title. Acts in all Trust Capacities. Tel. Exchange 12.

STOCK AND GRAIN BROKERS.

EATON CO. PHONE HOME 753

PRIVATE WIRE MEMBERS L. A. STOCK EXCHANGE.

New York Stocks and Grain bought and sold on margin.

118 West Third Street.

Telephone Main 962

SOUTHERN CALIFORNIA GRAIN AND STOCK CO.

NEW YORK STOCK, Room 113, Stimson Block. CHICAGO GRAIN, COR. THIRD AND SPRING STS.

BUILDING AND LOAN ASSOCIATIONS

6 PER CENT. PAID ON DEPOSITS. THE PROTECTIVE HAVINGS Mutual Building and Loan Association, 241 North Broadway. Money to loan on Real Estate.

FUN AND SONG FOR GERMANS.

Great Crowd at Sangerfest Day and Night.

Ballads of the Fatherland Delight Thousands.

Evening Music Rendered from a Platform in the Lake. Ladies Sing.

Great was the flocking together of the Germans of Southern California at Chutes Park yesterday afternoon and evening for the fourth annual sangerfest under the auspices of the Fidelia Singing Society of Los Angeles. Mighty was the sound of their voices as they rang out in German folk song, a-tuned to the festive spirit that stirred the hearts of the good-natured people of the Fatherland.

The clubs of the California Sangerbund joining with the Fidelia in the big music picnic were the Pasadena Liederkranz, Riverside Concordia and the singing section of the Turnverein Concordia of San Diego.

By the time the open air concert began in the afternoon there were between 6000 and 7000 visitors in the park, and a thick crowd was banked around the band stand, which had been enlarged for the occasion. A band of thirty or more pieces rendered selections between the songs. In the further corner of the grounds an immense tent, or rather awning covered a half dozen improvised bars, from which the foamy national beverage of the German flowed in uninterrupted streams until late at night. The inclosure was fitted with tables and benches, and by evening it was crowded to its limit with merry makers, who got together in an improvised chorus that did louder singing than the regular performers.

Following the performance of the orchestra, the afternoon programme was opened by an address of welcome from Carl Schutze, who was introduced by J. Blust, president of the California Sangerbund. He briefly outlined the meaning of the German outdoor musical festival, and of the folk songs which it was the custom to sing on such occasions. The following programme was then rendered: "Auf, ihr Bruder," Fidelia Mannerchor, Los Angeles; selection by the orchestra; "Bankett-Lied," Mannerchor, Concordia, Riverside; "Was Ich Still im Herzen Trage," mixed chorus, Fidelia, Los Angeles; selection by the orchestra; "Das Deutsche Lied," mass chorus of the California Sangerbund.

The evening programme was rendered from a platform standing in the lake, and the music in the open air, amid the myriad lights of the big pleasure park, produced a charming effect. Especially pleasing—and well applauded was the singing of Schubert's "Serenade" in baritone solo by F. Waller Seager, a New York vocalist recently arrived here. The stand was decorated in red, white and blue, and its entrance was guarded by two large American flags. The full evening programme was as follows: March, "Kling Karl," orchestra; "Wach Auf," mixed chorus, Fidelia, Los Angeles; "Toast," Mannerchor Concordia, Riverside; baritone solo, F. Waller Seager; "Gott Grusse Dich, Du Schoner Wald," Concordia Turnverein, San Diego; "Trinklied," Fidelia Mannerchor; aria from "Romeo and Juliet," Mrs. Florence Scarborough; "Der Wald," mass chorus, California Sangerbund; "Die Wacht Am Rhein," orchestra. At the conclusion the "Star Spangled Banner" was sung by the massed chorus, aided by the orchestra, and the audience rose and joined in. The musical director of the festival was Prof. J. A. Jahn.

The appearance of the Fidelia Society at the park was the signal for a march through the grounds by the male members arrayed in the usual long linen dusters, Tyrolean hats, yellow sashes over the shoulder and canes flower-bedecked.

Little occurred to mar the enjoyment of the day for the fun-loving throng. During the course of the evening, however, things began to get a little lively in the beer tent, there was a fight or two between an officer in uniform and a young ruffian who had imbibed with the outside rabble not wisely but too well, and who had worked himself into a vicious jag. The thugs finally started out to paint the ground with the policeman, and several tables full of empty beer bottles had been bowled over by the scrimmage, the belligerent was brought to a standstill only by being choked into submission.

During the afternoon, which was followed by laughter, was caused by the spectators thronged about by an acrobatic performer, which was entirely impromptu. The [illegible] of the "shoot the chutes" [illegible] out backward, head foremost, feet first, sitting or standing. The latter as the craft leaves the top of the incline from its first plunge, and then appears from view. The boat goes through the lake with its occupants until the crest-fallen [illegible] himself sufficiently to [illegible] amid the hoots of the crowd [illegible] it ashore.

ARIZONA.

HOW A TEXAS SHERIFF STOLE HIS PRISONER.

RUSTLED HIM OUT OF ARIZONA TIED TO HIS SADDLE.

Man Hunt in Progress in Mountains of Graham County, Outlaw Joe Roberts the Quarry—Miners Ascend Shaft in Bucket of Burning Giant Powder.

[SPECIAL CORRESPONDENCE OF THE TIMES.]

TUCSON (Ariz.) Sept. 19.—Last Saturday John Humphries, a prisoner in the County Jail at this place, was delivered over to Sheriff M. H. Denham of Brown county, Tex., on a requisition for felony approved by Gov. Brodie of Arizona. An hour later Sheriff Slaughter of Cochise county had trouble on his hand. Humphries's attorney appeared with information that the approval of the requisition had been suspended by the Governor, and that habeas corpus proceedings were pending.

A warrant for kidnaping was hastily sworn out, and a couple of deputies started after the Texan, who had been seen with his prisoner and a guide, all mounted, heading eastward. But the trail was lost in the Chiricahua Mountains and the hunt had to be abandoned.

Today Sheriff Denham courteously reported to the Cochise county authorities the safe arrival of himself and prisoner on Texan soil. Guided by a trusted cowboy, the party had struck out from Tombstone over the Chiricahua Mountains, avoiding all settlements. On the second day the line of the Southwestern Railway was struck, near the New Mexican border, over a hundred miles away. There a train was flagged and boarded within a few hours.

On the way Humphries induced the Sheriff to loosen his bonds. Choosing his time well, the prisoner turned his horse's head and attempted to escape. The Sheriff caught up, after a two-mile chase, and hammered Humphries into submission with the butt of a revolver. All the rest of the long and hard journey was made with the prisoner tied hand and foot to the saddle.

When the trip was half done the party was held up by Private Wheeler of the Arizona Rangers, to whom Humphries appealed for help from the kidnapers. Wheeler's suspicions had been aroused by Denham attempting to avoid him, but he was reassured by sight of the Sheriff's credentials, and allowed the party to proceed. Humphries, alias Hughes, is wanted in Texas for cattle stealing. His attorney here claims the charge is a trumped-up one, to bring Humphries back to Texas for service in an important civil action.

WANTED, DEAD OR ALIVE.

A man hunt is on in the mountains of Graham county, where Joe Roberts, an outlaw, is being chased by cowboys and officers of the law, who have announced their intention of taking him, dead or alive. Roberts has been wanted by the Sheriff for some time. Thursday he was surrounded by a dozen cowboys just as he had finished killing a steer that did not belong to him. Roberts abandoned his horse and succeeded in escaping up a steep hillside. The cowboys took several shots at him, but admit they did not care to kill him. Word was sent to Clifton, and soon Deputy Sheriffs Bailey and Wilson were on the scene of the episode, near the mouth of Blue River. The trail was easily taken up, as Roberts wore high-heeled cowboy boots. The trail led to a cabin, whose owner, at first inclined to shield the fugitive, finally told that he expected him back from hiding at dark. At nightfall Roberts appeared, but saved his bacon by getting between the two deputies, who had been watching the house from different points. A dozen shots or more were fired. At one time the outlaw fired his rifle at such short range that Bailey saved his life only by knocking up the muzzle of Roberts's rifle. But Roberts escaped again. A large posse from Clifton took up the hunt early next morning, but the chase had become more difficult, for the wily outlaw had evidently cut up his trousers to wrap the cloth around his feet, leaving practically no tracks to betray him. Several searching parties are now after Roberts, and it is believed that hunger will drive him in soon. He has sent word to Sheriff Parks and Deputy Boyle that he intends to shoot them on sight.

MINERS' PERILOUS RIDE.

It is probable that Bill Lunts and his partner, miners in the Copper Glance mine near Bisbee, have more gray hairs than they had a week ago. They had fired a number of fuses for blasting in the bottom of the 500-foot shaft, and had started for the surface in a hurry. They were being hoisted miner-style, each standing on the rim of the bucket, holding to the rope. In the bucket were a half dozen sticks of giant powder. Just as the men left the bottom, this powder caught fire, probably from the miners' candles. It happened that the powder was fresh and did not explode, but it burned fiercely, with sputterings that appeared to indicate that explosion was imminent. Of course it was impossible [illegible] the men had to stand [illegible] the surface was reached [illegible] themselves fortunate in [illegible] only burned.

CENTENARIAN [illegible]

Leandro Ruiz, an aged [illegible] settled down upon the [illegible] as a prisoner, or [illegible] He pleaded guilty at the [illegible] court and was given a [illegible] three months and a fine of [illegible] served the three months [illegible] to take the pauper's oath [illegible] self of the fine. He [illegible] find no support outside, [illegible] content with his quarters [illegible] claims to be 102 years old, [illegible] ably within a dozen years [illegible]

LAST SHOT [illegible]

At Nogales, Sonora, [illegible] Ambris took his own life [illegible] sational style, following [illegible] ful attempt to kill [illegible] of the Mexican Federal [illegible] tem. Ambris had been [illegible] the Sonora lines, but [illegible] missed by Victorios for [illegible] He swore vengeance [illegible] tor and followed him to [illegible] to Nogales. At the [illegible] found his man sitting [illegible] fired at him, point blank, [illegible] aim was unsteady and [illegible] grazed the cheek of his [illegible] tim. Then, without [illegible] effect of his shot, [illegible] weapon into his own [illegible] pulled the trigger, the [illegible] desired deadly effect. [illegible] pocket was a letter [illegible] presidente of the town, [illegible] intention to kill the [illegible] giving his reasons for [illegible]

Southern Pacific [illegible] ing no chances with [illegible] killing of a brakeman [illegible] brakebeam tourist [illegible] month. Near Wilcox [illegible] Mexican who refused [illegible] train and who acted [illegible] manner was shot and [illegible] man. Particulars are [illegible]

H. J. Vosburg, [illegible] rock in the lime quarry [illegible] Saturday, succumbed [illegible] yesterday. Interment [illegible] Rapids, Mich.

The civilian [illegible] Suez Canal last year [illegible] and the pilgrims [illegible] victs 40,000.

Cheap Rates [illegible]

To California, Southwest [illegible] Full particulars, also [illegible] head of the Judson [illegible] Stimson Block, Los Angeles.

Judson Freight [illegible]

Assembling and forwarding [illegible] goods East & Westbound. [illegible] Block, Los Angeles.

...ciety at the park was preceded by a march through the downtown streets, the male members appearing with the usual long linen dusters, white ... hats, yellow sashes over the shoulders and canes flower-bedecked.

Little occurred to mar the ... of the day for the fun-loving Germans. During the course of the evening, when things began to get a little gay in the beer tent, there was a hard struggle between an officer in plain clothes and a young ruffian who had drifted ... with the outside rabble and ... vicious jag. The thuggish-looking individual started out to wipe up the ground with the policeman, and after several tables full of convivial ... had been bowled over by the scuffle the belligerent was brought to terms only by being choked limp.

During the afternoon excitement ... followed by laughter, was caused ... the spectators thronged about the lake ... an acrobatic performance that was entirely impromptu. ...

...se it was impossible to ... men had to stand the ... surface was reached. They ... themselves fortunate in that they ... burned.

CENTENARIAN SMUGGLER.

...Leandro Ruiz, an aged smuggler ... settled down upon the county of ... a prisoner, or pensioner, ... pleaded guilty at the last term of court and was given a sentence of three months and a fine of $100. ... served the three months, but ... take the pauper's oath to free ... of the fine. He says that he ... no support outside, and is ... content with his quarters in jail ... claims to be 102 years old, and is ... within a dozen years of it.

LAST SHOT HIS BEST.

At Nogales, Sonora, Tuesday, ... Ambris took his own life in ... theatrical style, following an ... attempt to kill Inspector ... the Mexican Federal telegraph ... Ambris had been an ... Sonora lines, but had ... by Victorica for ... swore vengeance against ... and followed him to ... Nogales. At the latter ... his man sitting in a ... at him, point blank. ... was unsteady and the ... the cheek of his ... Then, without waiting ... effect of his shot, Ambris ... upon into his own mouth ... pulled the trigger, this time ... deadly effect. ... pocket was a letter addressed ... residente of the town, telling ... intention to kill the ... his reasons for the ...

...Southern Pacific trainmen ... no chances with tramps ... killing of a brakeman by a ... brakebeam tourist near ... month. Near Wilcox Friday ... Mexican who refused to leave a ... train and who acted in a ... manner was shot and killed by a ... Particulars are not at hand.

... J. Vosburg, struck ... in the lime quarry at ... Saturday, succumbed to his ... yesterday. Interment will be ... Rapids, Mich.

The civilian passengers ... Canal last year numbered ... the pilgrims, emigrants ... 40,096.

Cheap Rates from the East

California, September 15 to November ... particulars, also personally ... of the Judson-Alton Excursion Co., ... Block, Los Angeles.

Judson Freight Forwarding Co.

...bining and forwarding of ... East a specialty. Offices ... Block, Los Angeles.

World of Sport and Recreation—Oakland Couldn't Touch Corbett—Big Bowling Games—Other Events.

JOE CORBETT AGAIN PROVES INVINCIBLE.

TWO SCATTERED HITS SCORED OFF HIS CURVES.

Joseph Appears to Have the "Indian Sign" on the Visiting Batters, and They Can Do Nothing With Him. Moskiman's Work Good.

Los Angeles, 2; Oakland, 1.
Batteries—Corbett and Hurlburt; Moskiman and Lohman.
Features—The pitchers' duel and Hoy's successful attempt to win his game.

Not content with pitching magnificent ball yesterday and letting Lohman's Loolooss down with two widely-scattered hits, Joe Corbett must needs pull off a freak bunting stunt and win the game after a pair of passes, a sacrifice, a freak catch by Heine and an excusable infield error had enabled the visitors to tie the score. Joe Corbett ought to have shut out the Lohmanites, but the game was good enough as it was; the able ... wallowed in glory from the ... and seemed to have the "Indian sign" on the Oakland batters from the first ball he threw. Corbett took all his chances, bent the third strike over the plate repeatedly and fanned seven of the visitors, his other ... being responsible for a dozen ... which the Loolooss took in, hard ... with pleasing impartiality. The left field had half a dozen chances and accepted them all; Spies at first base pulled off a series of right smart stunts, playing the position and relying on Corbett to cover the bag for throws, a thing Corbett ... to do, for it resulted in cutting off at least two hits.

Moskiman pitched splendid ball for Oakland, but was hit more freely than Corbett, and lost mainly on account; though had his support ... the teams might have ... it out yet. Moskiman was ... having to pitch to such ... as Dummy Hoy at the ... out of the box. Hoy landed ... of the first balls pitched ... on the left foul line for ... bagger, scoring on Wheeler's ... to right. Moskiman braced ... put Smith out, but Spies ... denied and he singled to ... a good throw of Pete Lohman caught Wheeler at second, ... came of it.

... handicap to pitch against, ... went to work, and Hurlburt ... man to connect in the ... a hard shot to right. Murdock, who let it get ... Sea Cow went to second ... stranded there. Corbett ... up a little wild, and in the ... visitors took advantage of ... O'Hara walked to first on ... and went to second on a ... Devereaux cut a short foul toward the Los Angeles bench and ... called for Spies to take it. ... went out like a shot and at the ... of a long run stuck out ... mitt and speared the ball in one ... finest foul catches ever seen on ... grounds. O'Hara went to third after ... piece of brilliant work, arriving ... with a promptness that left some ... as to his being a little ... in the get-away from second. Base-runners are supposed to ... until the balls are caught before ... extra bases on the play. ... the next batter, was expected to bunt, and the infield came ... He tapped the ball rather ... and it bounded toward third. ... on Smith a little more sud... than that worthy liked, and as ... through his hands, O'Hara ... the plate, scoring with ease. ... stood 1 to 1, and there was ... of an immediate change ... the way both pitchers ... working; but in the fifth Cro... went to work, and he ... a perfect bunt toward ... after informing that worthy ... intentions. Moskiman thought ... was joshing, and when he ... as per promise, the unexpectedness of the play rattled both ... just enough to let Corbett ... throw by a fraction of a ... Hoy, always doing the unexpected, ... another swell bunt at ... and Messerly, knowing Hoy's ... of pulling a grounder ... between first and second, having ... to intercept it, was not ... the throw, so the Dummy ... for his brainy play. Wheeler ... thing with another bunt ... advancing both men. Doc ... swipe into right center ... Corbett, and Hoy would have ... if two had he not been held ... at third, but as it was ... throw by Murdock, just ... little fellow at the plate. ... Devereaux well back of ... one run proved decisive ... other side came nearer to ... first base thereafter. ... men reached first on ... pitching, and of these O'Hara alone got as far as third base on two occasions. Score:

OAKLAND.

	A.B.	R.	B.H.	S.B.	P.O.	A.	E.
O'Hara, 3b	3	1	1	1	1	1	0
Devereaux, ss	3	0	0	0	2	1	0
Schwartz, 2b	3	0	0	0	2	3	0
Murdock, rf	4	0	0	0	1	1	1
Kruger, lf	4	0	0	0	0	0	0
Messerly, 1b	3	0	1	1	12	0	0
Moskiman, p	3	0	0	0	1	3	1
Gorton, cf	3	0	0	0	1	0	0
Lohman, c	3	0	0	0	4	1	0
Totals	27	1	2	2	24	10	2

LOS ANGELES.

	A.B.	R.	B.H.	S.B.	P.O.	A.	E.
Hoy, cf	4	1	2	0	2	0	0
Wheeler, 2b	3	0	1	0	2	0	0
Smith, 3b	3	0	1	0	0	0	1
Spies, 1b	4	0	1	1	6	2	0
Cravath, rf	4	0	1	0	1	0	0
Ross, lf	2	0	0	0	6	0	0
Toman, ss	2	0	0	0	0	4	0
Hurlburt, c	3	0	1	0	8	1	0
Corbett, p	3	1	1	0	2	0	0
Totals	28	2	8	1	27	7	1

SCORE BY INNINGS.

	1	2	3	4	5	6	7	8	9	
Oakland	0	0	1	0	0	0	0	0	0	—1
Base hits	1	0	0	0	0	1	0	0	0	—2
Los Angeles	1	0	0	0	0	1	0	0	x	—2
Base hits	3	1	0	0	3	1	0	0	x	—8

SUMMARY.

Two-base hit—Hoy.
Sacrifice hits—Devereaux, Wheeler, Ross.
Struck out—By Corbett, 7; by Moskiman, 2.
Bases on balls—By Corbett, 4; by Moskiman, 2.
First base on errors—Oakland, 1.
Wild Pitch—Corbett.
Left on bases—Oakland, 5; Los Angeles, 6.
Time of Game—1:35.
Umpire—J. O'Connell.

Notes of the Game.

Oakland is here for another series this week. After that the Loolooss go north for a five weeks' trip, and then return to finish the season in a four weeks' stay at home.

Spies has learned a few tricks about playing first base that ought to make all pitchers his friends. Instead of assuming that a first baseman is solely an accessory proposition, supposed to catch throws and stop such balls as may be hit toward the bag, Heinie plays unusualy deep, relies on the pitcher to cover the base for all his throws, and endeavors to cut off all the dinky grounders that usually go for hits through the right half of the infield. His scheme worked like a charm yesterday. When Charlie Comiskey was playing first base, he always followed much the same style. A first baseman who works thus is truly an "infielder," for he can kill as many hits as anybody else. Big Dillon believes in much the same style of play, but does not usually go quite so far away as Heinie. With a weak fielding pitcher the position cannot be so played, but when a man like Corbett, or Hall, or Newton is twirling, he can be relied upon to help himself whenever it will cut down a safe shot against him.

Ross was here, there and everywhere in left field yesterday. The lad is as fast as the proverbial bullet and getting hits in his territory seemed an impossibility.

Toman is getting back to his old form again. He made one assist yesterday that robbed Devereaux of what looked very much like a hit.

O'Hara got gay in the fifth and tried to steal home, but Schwartz fouled the ball off and he had to go back. The dodge was exploded and Willie did not try to repeat it. He came dangerously near scoring on the play.

Hoy pulled down a hard shot on Moskiman again yesterday. Every time Doc plays against the Loolooss, Hoy takes a hit or two from him by some crack catch in center field.

Moskiman was given his error on a bad throw after Smith at first in the third inning. It hit the ground in front of Messerly and bounded to the bleachers, Smith going to third.

Big Ed Hurlburt caught a good game yesterday, and has proved himself a valuable man in the present condition of the team.

Cap. Dillon still walks rather lame. He is likely to be out of the game some time unless his knee takes an unexpected turn for the better. As long as Spies is playing in his present form and the team is hitting so well, Dillon can take a much-needed rest without crippling the Loolooss seriously. His big stick and his clever batting are missed, however.

Hoy came dangerously near getting three hits. What should have been the third was a mile a minute liner to right, which went right into Messerly's mitt. It was cleverly caught. Hoy never played better ball in his life than he is showing now.

Umpire Jack O'Connell yesterday was forced to stop the game and ask the chief of the Chute Park police to eject a fan who was using offensive language directed at the judge of play. Big Jack was perfectly right.

SENATORS TAKE TWO.

WHITEWASH COAT IN SECOND.

[BY THE ASSOCIATED PRESS—P.M.]

SAN FRANCISCO, Sept. 20.—Sacramento took both games easily today. Phil Knell and his slow kinks were a mystery in the afternoon. Whalen was off color, and was hit like a punching bag and was responsible for most of the Senators' runs. The best the locals could do was to get a man on third in the first inning. Cooney was in the points for San Francisco in the morning. He was very wild. Sacramento's fielding was bad, but San Francisco could not get hits when needed: Scores:

Morning game:

SAN FRANCISCO.

	A.B.	R.	B.H.	S.B.	P.O.	A.	E.
Lynch, lf	5	1	2	0	3	1	0
Meany, rf	4	1	2	0	1	0	0
Irwin, 3b	4	0	2	0	1	2	1
Zearfoss, c	4	0	0	0	4	0	0
Pabst, 1b	5	0	2	0	11	0	0
Krug, cf	5	1	2	0	4	1	1
Delmas, 2b	5	1	2	0	2	6	0
Raymond, ss	4	1	1	0	1	3	0
Cooney, p	3	0	0	0	1	0	0
Totals	40	5	13	0	27	13	2

SACRAMENTO.

	A.B.	R.	B.H.	S.B.	P.O.	A.	E.
Casey, 2b	3	1	1	0	1	5	0
Hildebrand, lf	3	1	1	0	1	0	1
Doyle, cf	4	2	0	0	3	0	0
Egan, ss	4	2	3	2	2	4	3
Townsend, 1b	4	0	1	0	12	0	0
Sheehan, 3b	4	0	1	0	3	1	0
Graham, c	3	1	0	0	3	0	0
Hogan, rf	2	0	0	0	1	0	0
Keefe, p	2	0	1	0	1	0	0
Totals	27	7	9	2	27	11	4

SCORE BY INNINGS.

	1	2	3	4	5	6	7	8	9	
Sacramento	3	0	2	0	0	1	1	0	0	—7
Base hits	2	0	1	0	1	1	1	0	—	9
San Francisco	1	0	1	0	1	2	0	0	0	—5
Base hits	3	1	1	0	2	3	1	1	1	—13

SUMMARY:

Two-base hits—Egan, Lynch, Irwin, Krug.
Sacrifice hits—McLaughlin, Irwin, Hogan, Hildebrand.
First base on errors—San Francisco, 3 Sacramento, 1.
First base on called balls—Off Cooney, 8; off Keefe, 2.
Left on bases—San Francisco, 11; Sacramento, 9.
Struck out—By Cooney, 3; by Keefe, 2.
Hit by pitcher—Irwin.
Double plays—Lynch to Zearfoss; Townsend, unassisted; Krug to Zearfoss.
Wild pitches—Keefe, 2.
Time—1:55.
Umpire—McDonald.

Afternoon game:

SAN FRANCISCO.

	A.B.	R.	B.H.	S.B.	P.O.	A.	E.
Lynch, lf	3	0	1	0	0	0	0
Meany, rf	3	0	0	0	1	0	0
Irwin, 3b	4	0	0	0	1	2	0
Leahy, c	3	0	0	0	3	1	1
Pabst, 1b	3	0	0	0	12	0	0
Krug, cf	3	0	2	0	1	0	0
Delmas, 2b	3	0	0	0	4	4	0
Raymond, ss	3	0	1	0	2	5	0
Whalen, p	3	0	1	0	1	3	0
Totals	28	0	5	0	27	15	1

SACRAMENTO.

	A.B.	R.	B.H.	S.B.	P.O.	A.	E.
Casey, 2b	5	0	2	2	7	1	0
Hildebrand, lf	4	1	1	0	1	0	0
McLaughlin, rf	4	0	1	0	1	0	0
Egan, ss	4	1	0	1	3	3	1
Sheehan, 3b	3	1	1	0	1	3	0
Doyle, cf	3	0	0	0	0	0	0
Graham, c	3	1	2	0	5	1	0
Hogan, 1b	3	1	1	0	8	0	0
Knell, p	4	0	1	0	1	4	1
Totals	31	5	9	3	27	12	1

SCORE BY INNINGS.

	1	2	3	4	5	6	7	8	9	
San Francisco	0	0	0	0	0	0	0	0	0	—0
Base hits	0	1	1	0	0	1	0	1	1	—5
Sacramento	0	0	1	1	0	0	2	1	0	—5
Base hits	1	0	1	1	1	0	2	1	1	—9

SUMMARY.

Two-base hits—Hildebrand, Graham.
Sacrifice hits—Meany, Egan, Hogan, Doyle.
First base on errors—San Francisco, 1.
First base on called balls—Off Whalen, 4.
Left on bases—San Francisco, 3; Sacramento, 8.
Struck out—By Whalen, 1; Knell, 1.
Hit by pitcher—Lynch.
Double plays—Graham to Egan to Hogan; Graham to Casey.
Passed balls—Graham; Leahy.
Time of game—1:45.
Umpire—McDonald.

PACIFIC NATIONAL LEAGUE.

SEATTLE CLUB WINS.

[BY THE ASSOCIATED PRESS—P.M.]

SEATTLE (Wash.) Sept. 20.—Score: Seattle, 6; Salt Lake, 2.

MINERS LOSE TWO.

SPOKANE (Wash.) Sept. 20.—First game: Spokane, 6; Butte, 1.

Second game: Spokan, 5; Butte, 0.

HARD HITTING GAME.

SEATTLE NINE WINS GAME.

[BY THE ASSOCIATED PRESS—P.M.]

PORTLAND (Or.) Sept. 20.—Sam Morris, Portland's Indian pitcher, disappointed the 5500 people who went to see him hold Seattle's heavy batters down today. Jay Hughes was hit hard also, but not with so good effect. Portland's fielding was very loose. Neadeau and Elsey making costly errors. Score:

Portland, 1; hits, 12; errors, 3.
Seattle, 10; hits, 10; errors, 2.
Batteries—Morris and Shea; Hughes and Byers.
Umpire—Levy.

NATIONAL LEAGUE.

BREAK EVEN AT CINCINNATI.

[BY THE ASSOCIATED PRESS—P.M.]

CINCINNATI, Sept. 20.—Cincinnati again broke even with the Philadelphias today. Cincinnati played a loose game in both contests. Attendance 13,500. Score:

First game:
Cincinnati, 4; hits, 9; errors, 5.
Philadelphia, 3; hits, 12; errors, 1.
Batteries—Hahn and Kohl; Mitchell and Dooin.
Second game:
Cincinnati, 10; hits, 10; errors, 4.
Philadelphia, 7; hits, 8; errors, 3.
Batteries—Ewing and Peitz; Fraser and Roth.
Umpires—Hurst and O'Day.

GIANTS THE VICTORS.

[BY THE ASSOCIATED PRESS—P.M.]

CHICAGO, Sept. 20.—New York's play today outclassed that of the locals in every department of the game. Attendance 25,900. Score:

Chicago, 2; hits, 8; errors, 4.
New York, 6; hits, 11; errors, 2.
Batteries—Taylor and Kling; McGinnity and Warner.
Umpire—Emslie.

BEAN EATERS WIN TWO.

[BY THE ASSOCIATED PRESS—P.M.]

ST. LOUIS, Sept. 20.—St. Louis lost both games of a double-header here today to Boston. Moran, a Texas youth, essayed to pitch the second game, and he gave as raw an exhibition as was ever charged up to a major league recruit, giving ten free passes to first. Attendance 10,000. Score:

First game:
St. Louis, 3; hits, 11; errors, 1.
Boston, 7; hits, 10; errors, 0.
Batteries—M. O'Neil and J. O'Neill; Carney and Moran.
Second game:
St. Louis, 3; hits, 11; errors, 4.
Boston, 8; hits, 9; errors, 1.
Batteries—C. Moran and Coveny; Melarkey and P. Moran.
Umpires—Moran and Johnstone.

EASTERN CLUBS' STANDING.

PERCENTAGES TO DATE.

National League—		American League—	
Pittsburg	.672	Boston	.657
New York	.589	Cleveland	.545
Chicago	.594	Philadelphia	.546
Cincinnati	.541	New York	.482
Brooklyn	.504	St. Louis	.481
Boston	.418	Detroit	.480
Philadelphia	.346	Chicago	.439
St. Louis	.316	Washington	.318

MINOR BASEBALL.

GAMES ON LAND LOTS.

The Pirates yesterday met and defeated the Boyle Heights Stars on their home grounds on Mission road, by the score of 14 to 4. The features of the game were a home run by McClure, the heavy batting of the Pirates, and the pitching of Black. A one-act comedy was enacted in the last half of the ninth inning, in which "Shorty" Lucas, the catcher, a past master in the art of "balloon releasing" essayed to do the twirling for the Pirates, Black, the regular pitcher, playing the field. To Black's credit there was only five hits made off his delivery. The Pirates are open to games, and would be pleased to hear from any first-class amateur team in the city. Address all communications to J. W. Lane, No. 323 East Forty-seventh street, city, or 'phone Pico 1334. The line up follows:

Black	pitcher	Steele
"Shorty" Lucas	catcher	Arvzello
Orr	first base	Lilley
Tremble	scond base	Kutz
Williamson	shortstop	Earhart
Salyer	third base	Rivera
Frelin	left field	Rudar
McClure	center field	Lugo
Lane	right field	C. Lugo

The Hamburgers easily beat the Pete Dalleys at Prager Park, score 24 to 5. The Hamburgers want games with any amateur club in Southern California. Charles Bennett, care Hamburgers, is manager.

The Appeals won from the Pico Heights Stars at Washington and Figueroa streets yesterday morning by a score of 18 to 8. Battery for the winners was Hayes and Garrity.

SAN PEDRO-TRILBYS.

In a fast game of ball played at San Pedro yesterday afternoon, the locals defeated the Trilbys of Los Angeles by a score of 16 to 4. The visitors did good work, but were outclassed by the San Pedrans. Scofield of the locals and Woodyard of the Trilbys each made home runs.

SANTA BARBARA-ALHAMBRA.

The Santa Barbara baseball team defeated the Alhambras yesterday afternoon by a score of 11 to 9. The Alhambras have been defeated in five straight games by Santa Barbara, which is the only team to win such a victory over them this season.

THE GAME PLAYED.

MERCANTILE BASEBALL.

A tie game between the Union Hardware and Metal Company and Holbrook, Merrill & Stetson, was played off at Prager Park yesterday morning, the U.H. & M. Co. winning. This would have been the last game of the league for this season had the H.M. & S. won, but the U.H. & M. Co. and F. W. Braun Company teams are now tied for first place. This tie game will be played off next Sunday morning.

The heavy hitting of the U.H. & M. Co. was the feature of the game, they having a home run, a three-base hit, three two-base hits and ten singles to their credit. The following is the score:

U. H. & M. CO.

	A.B.	R.	B.H.	S.B.	P.O.	A.	E.
Gale, 3b	3	3	0	0	1	2	0
Laswell, 2b	5	3	0	0	3	1	2
Schramm, p	4	2	1	0	2	1	0
Ambrose, lf	3	1	0	1	4	1	1
Haskell, rf	5	3	3	1	0	0	0
Barries, c	5	2	2	0	5	1	0
Prevost, 1b	5	1	0	0	8	1	0
Flourney, ss	3	4	1	1	1	3	1
Schumacher, cf	5	3	4	0	0	1	0
Totals	37	20	16	3	24	11	5

H. M. & S.

	A.B.	R.	B.H.	S.B.	P.O.	A.	E.
Ireland, c	4	0	0	0	1	2	0
West, 1b	4	0	1	1	9	1	2
Lynch, rf and p	3	0	0	1	0	1	0
Bayer, 2b	4	2	2	0	7	1	1
Carter, cf	4	0	0	0	0	0	0
Franks, ss	3	1	1	1	2	2	3
Kerr, lf and rf	3	1	1	0	3	1	1
Page, p and lf	3	0	1	1	0	2	1
R. Fitzw'ms, 3b	3	0	1	0	1	2	0
Totals	31	3	8	4	24	14	8

SCORE BY INNINGS.

	1	2	3	4	5	6	7	8	9	
U. H. & M. Co.	1	2	3	6	1	2	0	4	—	20
Base hits	0	2	5	1	1	2	0	4	—	15
H. M. & S.	0	1	0	0	0	2	0	0	—	3
Base hits	0	2	1	1	0	2	0	1	—	8

SUMMARY.

Home run—Haskell.
Three-base hit—Laswell.
Two-base hit—Schramm, (?) Prevost, Kerr.
Sacrifice hit—Ambrose, Laswell.
First base on errors—U. H. & M. Co., 5; H. M. & S., 3.
First base on called balls—Off Page, 3; Lynch, 3.
Left on bases—U. H. & M. Co., 2; H. M. & S., 5.
Struck out—By Schramm, 4; Page, 1.
Double plays—Ambrose to Laswell; Kerr to West.
Balk—Page.
Time of game—1 hr. 45m.
Umpire—Devine.

Francks Operated on.

Buck Francks, the clever little shortstop of the Oakland club, was operated on yesterday at the California Hospital for appendicitis, Dr. C. W. Pierce, former Police Surgeon, performing the operation. He stated last night that "Buck" was doing as well as could be expected.

Unglaub Sold to New York.

MILWAUKEE (Wis.) Sept. 20.—Third Baseman Unglaub of the Milwaukee American Association has been sold to the New York National League. The purchase price has not yet been given out.

BIG TENPIN EVENT TO START TONIGHT.

INTERURBAN LEAGUE IS READY FOR FIRST BALL.

The Prize List and Schedule of Games to be Played—High Scores of the Week at Tenpins, and Duck Pins. Other News of the Popular Alley Sport.

The Inter-Urban Bowling Association will open its tournament Monday evening, September 21, with the Tuxedo and Reliance teams lined up to do battle and give the new association its start in life.

The Tuxedo, Reliance, Santa Fé, Crescent and Sporting News teams make the Monarch their home alley. In addition to the above teams Ocean Park, Pasadena and San Pedro are members of the association. Manager Mackenzie of the Monarch alleys is going to make the launching of the new bowling league a gala occasion, and is having the Monarch alleys decorated with Chinese lanters. An orchestra will be in attendance. The prizes will be distributed as follows:

Team prizes, total pins to count:

First team—$50 cash, by the Inter-Urban Association; 6 gold medals donated by the Sporting News.

Second team—$30 cash, by the association, 6 gold watch fobs.

Third team—$20 cash, by the association, 6 fountain pens, donated by Stoll & Thayer.

Fourth team—$10 cash, by the association; 600 calling cards.

Team rolling highest game, $25 cash, donated by Senator Stephen W. Dorsey; team winning most games, 6 shirts with collars and ties.

Individual prizes, total pins to count, high individual average:

First—$40 suit clothes, donated by Kleinpeter, the tailor.

Second—$20 Morris chair, donated by Niles, Pease Co.

Third—$45 course International Correspondence School.

Fourth—$10 billiard cue and case, by the Brunswick-Balke-Collender Co.

Fifth—$10 silk hat, donated by Silverwood.

Sixth—$8 silk umbrella, donated by Logan & Inch.

Seventh—38-cal. Iver Johnson revolver, donated by Tuft-Lyons Arms Co.

Eighth—$6 set boxing gloves, by the Appeal Sporting Store.

Ninth—$8 camera, donated by Dewey Bros.

Tenth—$5 order on Antiseptic Barber Shop.

Eleventh—$6 sweater by W. H. Hoeges & Co.

Twelfth—One dozen photographs, by Los Angeles Blue Print Co.

Thirteenth—$6 punching bag, by the Appeal Co.

Fourteenth—$4 pair shoes, Burt & Packard.

Fifteenth—$4 clock, by old-time bowler.

Sixteenth—$3 fancy vest, by Scott Bros.

Seventeenth—2-lb. box candy.

Individual making most strikes—$12 pair trousers, by Kleinpeter, the tailor.

Individual making most spares—$15 suit case, donated by Hartman Trunk Co.

Individual making least errors—$15 pair field glasses, Brain, Haines Optical Co.

Individual holding high weekly average most times during the tournament—$25 gold medal, donated by Carl Entenmann.

Individual making high roll—$10 cash, by Monarch alleys.

BOOBY PRIZES.

Last team—One box red socks.
Last man—One live lobster.
No man can win more than two individual prizes.

High scores made on the Monarch alleys last follow:

Ten pins—J. Bowron had high score with 244; other high scores are, James B. McGrath, 202; F. W. Samuelson, 205, 207, 204, 220, 240, 216, 218, 218; C. D. Tufford, 202, 214, 224, 208, 209, 216, 207; Alf Mackenzie, 216; Mr. Hillibrand, the rice man, 211; B. Lustig, 221, 208, 216, 221, 224, 216, 222, 224, 218, 206, 210, 216, 216; O. Parlier, 201, 206, 220, 216, 218, 208, 211, 204; Cliff Riggin, 204, 209, 216, 220, 214; J. Geaves, 224, 208, 202, 204, 210, 213; H. C. McCulley, 202, 204, 210, [illegible], 222, 215, 201, 215, 224, 216; J. Bowron, 201, 202, 206, 208, 224, 228, 208, 232, 244, 201, 225, 208, 216, 228, 206, 210; A. Hungarford, 201, 208, 208, 224, 216, 218; Harry Chapelle, 214, 208, 210, 201; J. H. Chick, 216, 222, 220, 213, 202, 207, 224, 209; A. Dunton, 220, 218, 224, 208, 208, 210, 211, 220; Al Craig, 201, 206; J. Menard, 212; H. E. Wicks, 204, 217; W. T. Tupper, 206, 226, 214, 218, 210, 220; H. C. McCoye, 210; W. H. Stymer, 216, 210; J. B. Ryan, 202.

Duck pins—J. Menard, 104, 108, 106, 102; F. W. Samuelson, 108, 110, 122, 114, 108, 100, 102, 106, 108; C. W. Phillips, 102, 104, 106, 108, 109, 100, 116; Dr. W. R. Holladay, 121, 102, 106, 103, 102, 101; B. Hershey, 102, 104, 106, 112, 102, 100, 102; L. S. Brunner, 101; E. E. Wilson, 102, 106, 104, 103, 110; W. T. Tupper, 110, 102, 106, 107, 103, 114, 112; W. H. Moore, 102, 101, 106, 106, 109; A. Hungerford, 115.

Miss L. M. Burke made high ladies' score at duck pins, 92. Miss Burke also has high average, 84⅙, for six games.

The Whittier duck pin team could not play the Monarch team on account of becoming scattered.

The Coliseum fat tournament will be concluded this evening, when the final five games will be rolled.

The boys have been hard at work during the week practising up for the final sprint.

The first seven men have the following averages: Samuelson, 122; Tupper, 113; Mellus, 103; Holliday, 103; Lowrey, 102; Dunton, 101; Greenbaum, 100.

During the past week Charles Denike, who is so tritely called "Old Hoss," has been rolling many good games at the Coliseum. His high game was 232. Mr. Denike is one of the best-posted men on the game of bowling.

The Coliseum and Belmont teams roll their final match at the Coliseum on Wednesday night.

Mr. Hattery, manager of the Ventura alleys, has been playing on the Coliseum alleys during the week. He rolled many good games at tenpins and "Coliseum Fats."

Ed. Williams did some fine work with the nine-inch lignum vitae one day last week. In five games he averaged 214 4-5, with the high roll of 232. His work was clever, as is shown by his picking the big four split, 4-6-7-10.

In another match game this week both Mr. Williams and J. Benfer made the 4-7-10 split.

W. S. Samuelson and J. Benfer did some fine rolling with the five-inch balls in a game of Coliseum fats.

Mr. Samuelson made the alley record roll of 157, and the grand average of 139⅓ for the four games he rolled. Mr. Benfer had the high roll of 132, and averaged 113⅓ for the same number of games.

Schedule of Interurban Bowling Association.

Tuxedo vs. Reliance—Monarch, Sept. 21; Monarch, Nov. 9; Monarch, Jan. 7; Monarch, Feb. 25.

Santa Fe vs. San Pedro—San Pedro, Sept. 22; Monarch, Nov. 10; San Pedro, Jan. 8; Monarch, Feb. 26.

Sporting News vs. Crescent—Monarch, Sept. 24; Monarch, Nov. 12; Monarch, Jan. 11; Monarch, March 1.

Pasadena vs. Ocean Park—Pasadena, Sept. 25; Ocean Park, Nov. 13; Pasadena, Jan. 12; Ocean Park, March 2.

Santa Fe vs. Tuxedo—Monarch, Sept. 28; Monarch, Nov. 16; Monarch, Jan. 14; Monarch, March 4.

San Pedro vs. Reliance—San Pedro, Sept. 29; Monarch, Nov. 17; San Pedro, Jan. 15; Monarch, March 5.

Sporting News vs. Pasadena—Pasadena, Oct. 1; Monarch, Nov. 19; Pasadena, Jan. 18; Monarch, March 7.

Crescents vs. Ocean Park—Ocean Park, Oct. 2; Monarch, Nov. 20; Ocean Park, Jan. 21; Monarch, March 8.

Reliance vs. Pasadena—Pasadena, Oct. 5; Monarch, Nov. 23; Pasadena, Jan. 22; Monarch, March 11.

San Pedro vs. Tuxedo—San Pedro, Oct. 6; Monarch, Nov. 24; San Pedro, Jan. 25; Monarch, March 12.

Santa Fe vs. Crescent—Monarch, Oct. 8; Monarch, Nov. 26; Monarch, Jan. 26; Monarch, March 15.

Sporting News vs. Ocean Park—Monarch, Oct. 9; Ocean Park, Nov. 27; Monarch, Jan. 28; Ocean Park, March 18.

Reliance vs. Crescent—Monarch, Oct. 12; Monarch, Nov. 30; Monarch, Jan. 29; Monarch, March 19.

Santa Fe vs. Pasadena—Monarch, Oct. 13; Pasadena, Dec. 1; Monarch, Jan. 22; Pasadena, March 22.

Tuxedo vs. Sporting News—Monarch, Oct. 15; Monarch, Dec. 3; Monarch, Feb. 1; Monarch, March 25.

Ocean Park vs. San Pedro—Ocean Park, Oct. 16; San Pedro, Dec. 4; Ocean Park, Feb. 2; San Pedro, March 26.

Crescent vs. Pasadena—Pasadena, Oct. 19; Monarch, Dec. 7; Pasadena, Feb. 4; Monarch, March 29.

Tuxedo vs. Ocean Park—Monarch, Oct. 20; Ocean Park, Dec. 8; Monarch, Feb. 5; Ocean Park, March 30.

Santa Fe vs. Reliance—Monarch, Oct. 22; Monarch, Dec. 10; Monarch, Feb. 8; Monarch, March 29.

San Pedro vs. Sporting News—San Pedro, Oct. 23; Monarch, Dec. 11; San Pedro, Feb. 9; Monarch, March 30.

Tuxedo vs. Pasadena—Monarch, Oct. 26; Pasadena, Dec. 14; Monarch, Feb. 11; Pasadena, April 1.

Reliance vs. Ocean Park—Ocean Park, Oct. 27; Monarch, Dec. 15; Ocean Park, Feb. 12; Monarch, April 2.

San Pedro vs. Crescent—Monarch, Oct. 29; San Pedro, Dec. 17; Monarch, Feb. 15; San Pedro, April 5.

Santa Fe vs. Sporting News—Monarch, Oct. 30; Monarch, Dec. 18; Monarch, Feb. 16; Monarch, April 6.

San Pedro vs. Pasadena—Pasadena, Nov. 2; San Pedro, Dec. 21; Pasadena, Feb. 18; San Pedro, April 8.

Tuxedo vs. Crescent—Monarch, Nov. 3; Monarch, Dec. 22; Monarch, Feb. 19; Monarch, April 9.

Santa Fe vs. Ocean Park—Ocean Park, Nov. 5; Monarch, Jan. 4; Ocean Park, Feb. 22; Monarch, April 12.

Reliance vs. Sporting News—Monarch, Nov. 6; Monarch, Jan. 5; Monarch, Feb. 23; Monarch, April 13.

COURSING RESULTS.

OUTCOME OF STAKES.

The result of yesterday's coursing at Angelus Park follow:

Twenty-four-dog open stake—Lost Chord beat Boodle Boy, Queen of Isles beat Barbara Freitchie, Red Hot beat Merciless, Mollie Haskins beat Goldie Mac, Galveston beat Bonnie Gannon, Annie Ryne beat True Still, Tom King beat Loyal Lad, Joe's Pride a bye, Julius Caesar withdrawn, Farmer Girl beat Aeolus, St. Ives beat Lady Marguerite, White Heat beat Royal Union, August T. beat Romping Girl.

First ties—Lost Chord beat Queen of Isles, Mollie Haskins beat Red Hot, Galveston beat Joe's Pride, Farmer Girl beat Annie Ryne, Tom King a bye, St. Ives withdrawn, August T. a bye.

Second ties—Galveston beat Lost Chord, Tom King beat Mollie Haskins, Farmer Girl beat Loyal Lad a bye.

Third ties—Galveston withdrawn.

Final—Tom King beat Farmer Girl.

Twelve-dog open stake—Merciless beat Black Flora, True Still beat Mt. Eagle, Goldie Mac beat Boodle Boy, Flower of Gold beat Romping Girl, Aeolus beat Royal Spirit, Real Pasha beat Lord Curzon.

First ties—Merciless beat True Still, Goldie Mac beat Flower of Gold, Real Pasha beat Aeolus.

Second ties—Merciless beat Goldie Mac, Real Pasha beat Queen of Isles.

Final—Real Pasha beat Merciless.

Puppy stake—Golden Feather beat Lady Angeles, Agile Spurt beat Woodtick, Jigamaro beat Mt. Eagle, After Freedom beat Forest Fairy, Domestic Lad beat Natural Bye.

First ties—Golden Feather beat Agile Spurt, Jigamaro beat Domestic Lad, After Freedom a bye.

Second ties—Golden Feather beat After Freedom, Jigamaro a bye.

Final—Golden Feather and Jigamaro divided first and second money.

POCATELLI MEETS RECTOR.

PALO ALTO'S GREAT RUN.

[BY DIRECT WIRE TO THE TIMES.]

SAN FRANCISCO, Sept. 20.—[Exclusive Dispatch.] Owing to the long programme, darkness came before the final of the California Coursing Committee's stake could be run at Union Park today, and the deciding course which lay betwen the great dogs Pocatelli and Rector, will not be run until next Sunday. But the desire of the coursing men to see a race between Palo Alto and Pocatelli, old champion and new, was gratified. History repeated itself, and the younger champion snatched away the honors of the old king, but in the defeat there was no disgrace.

Palo Alto was a two-to-one favorite for the course. It was expected he would lead up the field, and that Pocatelli's chance lay in his great working abilities. Almost the opposite was the case. The younger dog was first away from the slips, and half way to the turn was leading by a clear length. Then the old dog challenged him and crept up inch by inch. It seemed either dog's race, but Pocatelli won the turn by half a length. Palo Alto then jumped in and made two turns, but Pocatelli made a grand drive, killed, and won the course by a score of 8 to 3.

Pocatelli had other sizzling courses. Lord Brazen in a no go, led him to the hare by half a length, but the brindle beat the black at working. When the dogs were slipped again Pocatelli won the turn by a length, made a wrench and won by 8 to 3 when Lord Brazen killed. He also ran up so with Sunny Pleasant before defeating him.

Rector ran up to his top-notch form. He beat Sacramento Boy twice during the day and disposed of the chances of that dog, who was heavily backed by the Sacramento delegation. The Consolation Stake went to Cloverdale, who was the favorite throughout.

McVey a Vagrant.

Mistah Samuel McVey, the culled wondah of Oxnard, who recently hung Denvah Ed Mahtin's scalp to his belt, has decided to abandon the town of Oxnard, where he does not think he got a fair show at all. He will change his place of residence to Los Angeles, where a gemman of collah has a chance. Just before his fight, McVey was arrested in Oxnard for vagrancy and convicted. He was sentenced to six months on the rock pile or to pay a fine of $300. He made a bluff at an appeal to a higher court, but this was only taken to allow him time to fight Martin and raise the necessary $300. It was very essential that he whip Martin. He had to whip him or break rock for six months. That accounts for the short work he made of the Denver man. Saturday McVey appeared before an Oxnard justice of the peace and had his attorney withdraw his motion for an appeal. Then the pugilist punged up his $300 fine and made the resolution that he would leave Oxnard and Ventura county and go to Los Angeles, where his talents and presence he thinks will be better appreciated.

Saved by a Ring.

I gave an account on July 23 of the queer story of Lady Mount-Edgcumbe being buried alive toward the end of the eighteenth century with a valuable ring on her finger, and upon the sexton of the church entering the vault at night and opening the coffin she was awakened from a trance on his trying to force off the ring. A correspondent has been so obliging as to communicate the particulars of a similar occurrence, the heroine of which was Lady Catherine Wyndham, daughter of the Duke of Somerset, wife of William Wyndham and mother of the first Earl of Egremont. She died (as was supposed) at Orchard Wyndham, the family seat in Somersetshire, and was buried in a vault beneath the Church of St. Decuman's, near Watchet. The sexton went down into the vault at night, opened the coffin and endeavored to force a ring off her finger. Lady Catherine awoke from her trance, got up and lighted herself home with a lantern which the sexton had left behind in the vault when he fled in terror. A few months afterward she presented her husband with twins, one of whom became Sir Charles Wyndham and Earl of Egremont.—[Labouchere's Truth.

Don't Wait Until it Rains.

But paint your roof now with Graphite Elastic. Guaranteed for three years. The National Paint and Varnish Co., No. 227 Lankershim Bldg. Phone 5658.

Dainty in Use
GORHAM
SILVER POLISH
Does not soil the hands
Cleans as well as polishes
All responsible jewelers keep it 25 cents a package

"Hold up" Season is on
A little later may be too late to get one of those revolvers. Better have one handy. Better buy one now when assortment is large. We believe you'll be surprised at the small sums we're asking for fine modern revolvers—all improvements. Same with guns and rifles.
The Appeal
165 S. SPRING.

$20 FOR SELECT CLOTHS—Rightly Tailored
EISNER & CO. Star Tailors—[illegible] S. Spring.

FINISHING THE TRACK AT ASCOT PARK FOR FALL RACE MEET.

San Bernardino, Riverside and Orange Counties.

[NEWS REPORTS FROM TIMES CORRESPONDENTS.]

REDLANDS BOY KILLED ON MOUNTAIN TRAIL.

ACCIDENTAL DISCHARGE OF RIFLE CAUSES A TRAGEDY.

Isaac Hewitt Shot Through the Body While Leading Horse Over Place too Steep to Ride—Companion Travels Many Miles for Assistance.

REDLANDS, Sept. 20.—On a narrow trail in the heart of the wildest part of the mountains about fifty miles east of Redlands, a tragedy was enacted about noon yesterday, which cost a Redlands boy his life. Isaac Hewitt, aged about 18, was shot and instantly killed by the discharge of his own rifle. The full particulars have not been received here owing to the remoteness of the place, but there is no doubt that the killing was accidental.

Accompanied by Leslie Gay, a youth of about his own age and his schoolmate for years, Hewitt was traveling through the mountains, returning from a hunting trip which had lasted several days. They were descending the side of a mountain, following a narrow trail, and as it was much too steep to ride safely, they were walking and leading their horses, their pack animals following them. Gay was in the lead a considerable distance, but not out of

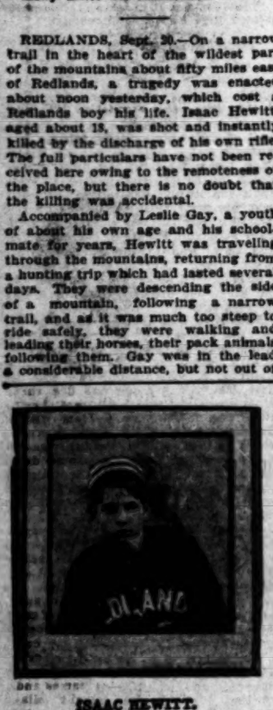

ISAAC HEWITT.

sight of his companion. Suddenly he heard the crack of a rifle and looked around in time to see Hewitt fall. He ran back to him and found him lying alongside the trail near his horse. He was unable to speak, and died in less than a minute.

The bullet had struck him in the right side and passing through the body penetrated the heart. Tethering the other animals, Gay mounted his horse and rode with all possible speed to Seven Oaks, twenty-two miles east of Redlands. The distance from the scene of the accident to Seven Oaks is about twenty-six miles, and so rough and steep is the road that it was after nightfall before he came to any place from which he could secure assistance.

C. H. Hobart of Redlands was at Seven Oaks, and with L. C. Haight went back with Gay to the place where he had left the body of his companion. They were expected to return to Seven Oaks tonight, but up to 11 o'clock they had not reached that point, and may not reach there before morning, because they are carrying the body on an improvised litter secured to two pack animals. The Coroner has gone to Seven Oaks to meet them, and upon their arrival there an undertaker will take charge of the remains and the party will then come to this city.

Hewitt, the victim of the accident, was one of the best-known young men of Redlands. He was the son of Mrs. Kate B. Hewitt. He graduated recently from the High School, and in school he stood high in his classes. He was a young man of excellent habits, and was universally popular. The arrangements for the funeral have not been made as yet.

SAN BERNARDINO.

REOPENING OF THE COURTS.

SAN BERNARDINO, Sept. 20.—The two Superior Coprts of the county will convene tomorrow after the summer vacation of six weeks. A large amount of civil and criminal business has piled up, and there are busy days ahead for Judges Oster and Bledsoe, who will sit in banc tomorrow morning in Department Two and call a lengthy calendar.

One of the most important cases to be set for trial is that of William Boxall, for the shooting of his uncle, Charles R. Loyd. At the time this case is set for trial, it is probable the charge against Horace G. Little and Fred Lloyd, of conspiracy with Boxall in the shooting, will also be paced on the calendar.

NEW SHOOTING GROUNDS.

It is possible that the members of the San Bernardino Gun Club will perfect arrangements with the crack shots of Highland to establish the shooting grounds on Pepper avenue, just south of Harbin Springs, on the line of the electric road. This would be a more central ocation, besides possessing other advantages over the present site. The close result of the shoot last Friday at Riverside, which was participated in by Riverside, Redlands and San Bernardino, has aroused lively interest as to the outcome of the next shoot, which will be held here about the middle of October.

MINOR MENTION.

The Traction Company will establish a branch office at Highland this week, which will be connected with the main office here by a private telephone wire.

Tuesday marks the opening of the Jewish new year. Special services will be held, and most of the Hebrew business houses will be closed all day.

The Santa Fé machinists empoyed in the company's shops here, have asked for a rise in wages of from $3.50 to $3.30 a day. The helpers to the boilermakers want a raise of from $1.90 to $2.

It is probable that the Supervisors will tomorrow adopt a resolution to advertise for bids for the construction of a free road from the valley to the top of the mountains north of San Bernardino.

Architect Goff is preparing plans for an addition to the County Jail, which will cost approximately $15,000.

Miss Greta Spangler is visiting friends in Los Angeles.

Mrs. Benjamin Davis and family have returned from an outing at Long Beach.

Miss Lulu Dunham is visiting friends in Pasadena.

Mrs. S. Stote is visiting friends in Los Angeles.

W. W. Brison and W. Russell left yesterday for Bear Valley, on a week's hunting trip.

Miss Leola Allen left yesterday on a pleasure trip to San Francisco.

Mr. and Mrs. William Newton of Los Angeles are visiting relatives here.

F. A. Reed left today with a party of workmen for Dale to build a road from the camp to his mines, about two miles distant, where he believes he has struck it rich.

The Supervisors will tomorrow fix the tax rate for the coming year. It will probably be about $1.70 on the $100 inside of cities and $2.10 outside of cities.

UPLAND.

CITRUS ASSOCIATION MEETS.

UPLAND, Sept. 20.—The sixth annual meeting of the Upland Citrus Association was held Saturday in their packing-house at Upland. This is the largest of the eight exchange associations in the Ontario district. Its shipments last season were 378 cars of oranges, an increase of 61 per cent. over the previous season's shipments. For the fruit sold it has paid in cash to its members $141,623.30. This shows an average payment to members on all varieties, grades and pools of $1.57 per 100 pounds, and an average on navels alone of all grades and pools of $1.54 per 100 pounds.

As far as known, the highest price obtained this season for a car of navel oranges from California was realized for car No. 4182, containing 362 boxes of Upland Quail navels, which was shipped June 10, and sold in Boston for $1355.75, and netted at Upland after deducting freight, ice, etc., $944.61.

The former board of directors was elected without change, James L. Paul, president; L. S. Dyar, vice-president; H. E. Bartlett, J. Dundas and A. P. Harwood. Charles D. Adams was reelected secretary and manager.

Resolutions were adopted similar in tenor to those adopted Friday at the citrus meeting at Ontario, commending the action of the Southern California Fruit Exchange in assisting to form the California Fruit Arency.

SANTA ANA TO VOTE ON MUNICIPAL BONDS.

SEVERAL IMPORTANT PROPOSITIONS UNDER CONSIDERATION.

Success of School and Fire Department Issues Conceded but Those for City Hall and City Lighting System Meeting With Opposition.

SANTA ANA, Sept. 20.—The election for the proposed $150,000 bond issue, which is to be held one week from tomorrow, is a topic of absorbing interest in Santa Ana municipal affairs at the present time. The issue proposes bonds of $12,000 for a new schoolhouse in the Fourth Ward; $5000 for additional equipment and electric-alarm system for the fire department; $20,000 for a City Hall, to be built on the recently-acquired lot on the corner of Third and Main streets, and $60,000 for a municipal electric light and power plant. It is conceded that the school and fire department bonds will carry by comfortable majorities, as they are regarded as absolute necessities. As regards the other two propositions, however, there is some opposition to their passage.

The City Hall bonds are meeting with considerable opposition from parties who do not favor building at this time, when labor and materials are costly, while others are opposing the scheme who do not favor the site selected for the building.

The sentiment in favor of municipal lighting is less pronounced than it was last winter, when the movement had its inception, and it is regarded by many as extremely improbable that $60,000 will be voted for this purpose, especially as the existing company has given notice of its determination to wage war, as a purely business proposition, with any company, municipal or otherwise, which shall make its appearance in the field. Interest in the election warrants the forecast of a large vote at the polls.

LOCALETTES.

A meeting of the committee of the Chamber of Commerce on the right of way of the Los Angeles electric road was held yesterday, but little business transacted owing to the absence of members of the committee from Garden Grove, and inability of Mr. Branch of the Pacific Electric Railway Company to be present. The committee will work this week without delay in arranging for the right of way.

The funeral of C. S. Hendershott was held this afternoon under Knights & Pythias auspices. Services at Mills & Winbigler's chapel were conducted by Rev. M. M. Kilpatrick, and music was furnished by a quartette from the United Presbyterian Church.

Rev. A. M. Petty, pastor of the First Baptist Church of this city from 1884 to 1888, occupied the pulpit this morning and evening. Mr. Petty will also conduct services in the same church next Sunday.

Invitations have been issued for the wedding of Charles F. Heil of this city and Helen J. Backus, formerly of Orange, to take place at the bride's home in Oakland, September 22. Mr. Heil has been connected with the Orange County Celery Growers' Association for several years, first as secretary, and later as their Los Angeles representative.

Dr. D. F. Royer, a prominent Orange physician, was married on Wednesday to Mrs. Hettie Wilbur of Los Angeles, the ceremony being performed at Kingman, Ariz.

Abner Wood, son of A. J. Wood of this city, was married last night to Miss Clara Winslow at the home of the bride on Lyon street. Rev. Francis Davies of the First Congregational Church officiating. Mr. and Mrs. Wood have gone to Los Angeles to remain for a brief time.

ANAHEIM.

MOTHER COLONY LOCALS.

ANAHEIM, Sept. 20.—A decision has been rendered in the Superior Court in favor of Godfrey Stock in a suit brought by G. Betz to compel Stock to repay him $2500 paid by Betz on a ranch bought from Stock two years ago.

During the past week the Orange County Preserving Company has shipped five carloads of canned goods to Los Angeles and the North.

Miss Elizabeth Burger, formerly of Anaheim, was married in Los Angeles Friday to H. C. Lewis of Long Beach.

Mrs. Dr. Paschall returned yesterday from a week's outing at Long Beach.

Mrs. Decker of Marshaltown, Ind., is a guest of G. N. Rexroad and family.

J. T. Wells has gone to Colton, where he has accepted a position with a flour company.

Miss Hilmer of San Francisco, who has been the guest of Miss Kroeger the past month, will return home this week.

Miss Ruth Eneari and Miss Ottlie Steckert leave tomorrow for Pomona to begin a college course.

Miss Alice Newman of Los Angeles was here the past week, a guest of her mother, Mrs. Joseph Newman, at West Anaheim.

The Misses Stanton went to Los Angeles this morning for a few days' visit.

F. Schermerhorn of Rome, N. Y., and nephew, A. M. Kenney, of Utica, were guests of J. H. Eneari and family the past week.

Thomas McAuley, who claimed to have been held up here and robbed of $65 a month ago, and then went North to look for work, has forwarded $25 to the Chamber of Commerce, due on collections he made the day before the highwaymen took his money by force.

Miss Minnie Eckstein has gone to Rockford, Ill., on a visit.

Miss Carrie Schwenkert has gone to Williams, Ariz., to join her brother.

Charles Boege and Miss Louise Callow, well-known young people here, were married today. After a brief wedding trip, Mr. and Mrs. Boege will be at home on West Center street.

Miss Madjewski, who has been visiting her uncle, F. Hilderbrant, has returned to her home in Germany.

Dr. J. E. Jewell, who has been touring the Coast for several days, is guest of old-time friends, the Ross Bros., formerly of Kansas.

RIVERSIDE.

WEDDING OUT OF DOORS.

RIVERSIDE, Sept. 20.—Joseph S. Bordwell, a former resident of Riverside, but now of Cananea, Mex., and Miss Anna Alden Dorothy Rice of this city, were united in marriage at 7:30 o'clock this morning at the home of the bride's parents, Capt. and Mrs. C. T. Rice, on Brockton avenue, in the presence of a number of invited guests. The outdoor ceremony was performed by Rev. E. F. Goff, and the fear that unfortunately prevailed, did not in any degree mar the pleasure of the occasion. The bride and groom stood on a rug of flowers, the American and Mexican colors forming an effective background. Capt. and Mrs. Rice were assisted in receiving the guests by Mr. and Mrs. E. H. Gruwell, Miss Helen Seger, Miss Doris Heap, Miss Bertha Locke, Miss Nellie Vandegrift and D. V. Noland. Mr. and Mrs. Bordwell left on the 3:20 o'clock Southern Pacific train en route for their new home in Mexico.

SIFTINGS.

Dr. C. W. Craven came up from Long Beach today to be present at the meeting of the Board of Supervisors tomorrow, when the county tax levy for the coming fiscal year will be fixed.

Co. M. N.G.C., will hold its next target shoot on Thursday at the new grounds between Point of Rocks and Box Springs.

Rev. A. M. Leveau of San José preached at the Swedish Lutheran Church today.

Miss Kate Kenyon has returned from an extended outing in the northern part of the State.

Mr. and Mrs. J. K. Woodard are home again, after an extended summer outing.

Miss Eugenie Fuller has returned from a year's trip to Europe, and will resume her work as principal of the Riverside High School.

VENTURA.

SLOT MACHINES MUST GO.

[SPECIAL CORRESPONDENCE OF THE TIMES.]

VENTURA, Sept. 20.—Santa Paula is to be rid of its slot machines. The owners of slot machines are ready to fall in with the views of the citizens, who have declared in mass meeting that they have had enough of the thieving gambling devices, and now stand ready and willing to throw the machines out of their places of business and thus rid the community of them without putting the people to the trouble of going to law over the matter. There are but three saloons in Santa Paula, but the town regrets, nineten slot machines. The saloon men feel that Santa Paula may rise up against their traffic at any time and that it is just as well to side in with the people on this slot-machine question, and get rid of their machines as the public desires.

VENTURA BREVITIES.

A change took place today in county telephone affairs. Bert Browne of this city was installed as county superintendent of the Sunset company, vice "Buster" Browne of Los Angeles, who has held the position for several months. The latter says he was offered a more lucrative position with the company in Los Angeles, which he has accepted. Superintendent Hinchcliffe of Los Angeles was in Ventura to transfer Mr. Browne and to install Mr. Browne.

M. Foley of the Oxnard red-light district, starts in tomorrow to put in five months on the county rock pile in this city. Besides this the malodorous Foley is compelled to pay a fine of $200 to the county. Foley was arrested and convicted on a charge of vagrancy.

William Hewston and Miss Stella Beach were married at the South Methodist Church in this city on Saturday, the Rev. Wade Hamilton officiating.

Invitations have just been received here for the wedding of Miss Louise Stoner and Charles Alexander Lewis, to take place Sepetmber 30, at St. Petersburg, Fla. Miss Stoner will be remembered by Venturans as having spent some time here last summer with her sister, Mrs. Turner.

SANTA BARBARA.

MAY CALL STRIKE OFF.

[SPECIAL CORRESPONDENCE OF THE TIMES.]

SANTA BARBARA, Sept. 20.—The recent action of the Building Trades Council in decuaring that union men affiliated with it might work on jobs with non-union plumbers, has caused considerable comment in labor circles, and is liable to lead to trouble with the plumbers' union. At the time of the plumbers' strike with the Ott Hardware Company, and the lock-out of firemen employed by other firms, the local plumbers' union was not connected with the Building Trades Council. The union was urged to join after the trouble and did so, believing that the Trades Council would order its members on sympathetic strike with the plumbers. The last action of the council is a decided throw-down to the plumbers' union, and now that non-union plumbers are doing the work of the city, the striking plumbers have no chance whatever.

Some of the plumbers strenuously object to the action of the council, realizing that every mechanic is allowed the privilege of working except the plumbers. This being the case, it is probable that the plumbers will declare their strike off and consent to work with non-union men.

SANTA BARBARA BREVITIES.

Mayor George S. Edwards will be a candidate for reelection next December. Mr. Edwards was the only candidate in the field at the last election, and a short time ago he was petitioned by about 400 voters to run again.

Frank Jaynes of San Francisco, general superintendent of the western division of the Western Union Telegraph Company, will spend a few days at the Potter, where his family have been for the past two days.

PATIENCE.

I hear you complaining, dearest,
You have ever too much to do;
Your temper is worn with trying
To make old things look new;
You sew for the little children,
You mend for the rollicking boys,
You were never a shirk, and you fret
and work,
Till your life is shorn of joys.

If the day were longer, dearest!
If you never need go to bed!
But the time goes racing by you,
Till the hurrying weeks have sped,
And your basket's overflowing,
And your tasks are never done—
Poor, weary friend, will they never end
Till the sleep of death is won?

It's time you are needing, dearest?
Ah, yes! but there's time to spare,
If you'd let your Father carry
One end of your load of care,
If you'd tell Him all the trouble,
And ask from His tender hand
The gift of His peace, your pain would
cease;
His way you would understand.

There is time for loving, dearest;
If we take the time there is,
And fill that up with sweetness,
Whatever beyond we miss.
Let the little frocks be plainer,
Let the dust alone for a while;
Let the good man see how blithe it can
be,
His home, in your tender smile.

Get out in the sunshine, dearest;
There is time for that, be sure—
If you'll only let the flowers
And the birds your steps allure,
Go out in the sunshine, dearest—
And bring it back with you;
Don't sit in the gloom, when His lilies
bloom,
And His bending skies are blue.
—[Margaret E. Sangster.

Not What Bill Expected.

In preaching funeral sermons clergymen often have a hard course to steer, but here is an instance where it was all plain sailing:

The Rev. E. B., who flourished in a rural district in the west of England a good many years ago, was a strictly honest, but painfully frank, old man. One day he was approached by one Bill M., a man of doubtful reputation, who said:

"Look'ee here, parson, I want to make a request of 'ee, an' 'tis this. I want 'ee to promise you'll preach my funeral sermon, if so be ye outlive me."

"Why, certainly, Bill—certainly."

"An' I want 'ee to preach it from the words, 'An honest man is the noblest work of God.'"

"I'll do it, Bill—I'll do it for you with pleasure," replied the parson. "And I'll add that I'm sorry there's such a very poor specimen in the coffin."—[Tit-Bits.

"GARLAND" STOVES AND RANGES bake the bread and roast the meat sthat make the man.

Men Only

DR. O. C. JOSLEN
The Leading Specialist.

Consultation and Advice Free at my Office or by Mail.

Prompt Cures

I am always able to obtain prompt results. Even the first benfit noted is genuine and lasting, and the improvement contiues until the cure is complete. No more could be expected from perfect treatment, no less could be expected from perfect treatment. Quick cures prove perfection in all my methods.

Weakness

So-called "weakness" is but a symtom of local inflammation or congestion, and a radical cure is merely a matter of restoring normal conditions throughout the organic system, and this I accomplish thoroughly and with absolute certainty.

I am always willing to wait for my fee until a cure is sure.

I successfully cure Spermatorrhoea Organic Weakness, Lost Vigor, Diseases of the Prostate Gland, Unnatural Losses, Varicocele, Specific Blood Poison, Piles, Stricture and Rectal Sex Ailments.

Home Cures

My treatment at the home is a great success. The fact that you are out of town and cannot call, need not deprive you of my services. Write and receive full particulars. I charge nothing for advice.

"LIVE ALL YOUR YEARS A MAN"—my copyrighted pamphlet—contains a scientific discussion of the ailments that constitute my specialty. Mailed free upon request. Consultation and advice free.

Dr. O. C. Joslen
Cor. Third and Main Sts.
Private Entrance—273 S. Main St.
107 W. Third St.

Men Cured

Weakness, Varicocele, Specific Blood Poison, Contracted Disorders, Spermatorrhea, Stricture and Piles.

If you suffer from any of the weaknesses or diseases of men, you are the very person we wish to talk to. We GUARANTEE A CURE in every case we take. Ask for free book.

OFFICE HOURS—9 a.m. to 5 p.m.

Dr. Russel & Co.,
112 N. Main St.

OPTICIAN
S. B. BAILEY, 332 South Broadway

The Smoke of the
Cremo
Covers the Country

The popularity of the Cremo Cigar has spread from man to man; from town to town; from state to state until it is known and favored everywhere.

5c

The Largest Selling Brand of Cigars in the World.

The Band is the Smoker's Protection.

THE TIMES will furnish the Bates-Hawley Triple AAA rural mail box to its patrons for $2.75. The regular retail price being $3.50. This box is the very best on the market for service on rural routes, being made of heavy sheet steel, with an excellent outside treatment, enabling it to withstand the severe tests it will be subjected to from a constant exposure to the climatic conditions.

Full particulars will be furnished on inquiry.

THE TIMES-MIRROR CO

CURE FOR WEAK MEN

On 10 Days' Trial and approval Dr. Lawrence's wonderful new perfected Vacuum Developer (SOLD ONLY BY US.) It quickly and permanently restores lost strength, cures Varicocele, stricture, prematureness, prostatic troubles and strengthens and Develops Debilitated organs. A successful and simple home treatment. Write or call for Illustrated book. It shows male system and explains our special treatment. Sent plain sealed. Terms. The old instrument as shown on the right and as advertised by others, we sell for $5.00. We have no branch offices; we have no agents. In dealing with us you deal direct.

Write For Full Explanation.

HEALTH APPLIANCE CO.
6 O'Farrell St., San Francisco.

CURE FOR WEAK MEN
VACUUM DEVELOPER

and invigorator. Quickly restores lost strength, cures Varicocele, Stricture, prostatic troubles. Strengthens and develops weak and debilitated organs. Write or call for illustrated book explaining our perfected treatment, sent plain sealed free. OUR PHYSICIANS CURE all diseases of men by safest and best methods. Hours 9 to 5.

Modern Appliance Co., 112 North Main St., Los Angeles.

DR. GROSS
SPECIALIST FOR MEN
345½ South Spring Street
HOURS—9 to 12; 1 to 5; 7 to 8

DR. PIERCE'S GOLDEN MEDICAL DISCOVERY FOR THE BLOOD, LIVER, LUNGS.

None of the genuine Dr. WILLIAMS' PINK PILLS FOR PALE PEOPLE leave the factory except in packages like this. We send six 50-cent boxes by mail, postpaid, for $2.50. Dr. Williams Medicine Company, Schenectady, N. Y.

Dr. McLaughlin's Electric Belt

Cures Rheumatism, Nervousness, Poor Circulation of the Blood, Varicocele and Loss of Vital Force. It cures to stay cured. Call and get my book free, or enclose this ad and I will send the book, sealed, free.

DR. M. R. McLAUGHLIN,
129 South Spring Street, Los Angeles.

RUPTURE CAN BE CURED.

Buy the Surgical Appliances of
PROF. FANDREY.
No Medicine, Operation, or Injection.
Lady Attendant.
643 S. MAIN ST., L. A.

MEN—If you are small, weak or undeveloped, have lost strength, our Acme Vacuum Developer will restore you, without drugs or electricity. Urethral Obstruction and Varicocele permanently cured in 1 to 4 weeks. $5,000 in cash; not one failure, not one returned. Write for free book, sent sealed in plain envelope.

ACME APPL. CO., 551 Barclay Blk., Denver, Colo.

I HAVE been treated by Dr. [illegible] years. I have tried all [illegible] methods and can say unhesitatingly dentist or physician has ever done with such success or skill. [illegible] ing my teeth he did it without pain to me. It is a great pleasure to me to recommend his method of treatment. MILO M. POTTER
Prop. Van Nuys Hotel and Hotel Potter, [illegible]

Ten years ago a reputable D. D. S. of Va. told me my molar tooth could not be satisfactorily saved and that it probably not be of service for one year. It has not only done ten years, as Dr. Schiffman saved and crowned it, and I am speaking without pain. I sing his praise.
L. M. ANDREWS, Pastor M. E. Church
Cor. 6th and Mateo [illegible]

On account of some unfortunate experience I had in the extraction of my teeth I became a great coward in this respect. Dr. Schiffman extracted one of my very refractory teeth without giving me one particle of pain. D. K. TRASK, Judge [illegible]
Los Angeles

Dr. Schiffman extracted a tooth for me absolutely without pain. His advertising phrase, "Didn't Hurt a Bit," is literally true.
R. D. HOLABIRD, Pacific [illegible]
Under Nadeau Hotel

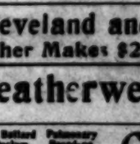

SEVERAL years ago Dr. [illegible] some crown and bridge work which has proved entirely satisfactory. The work was done painlessly and with great skill. It gives me great pleasure to recommend him.
IRVING R. SMITH, L. A. [illegible]

Dr. Schiffman has put in almost an entire upper bridge for me. It is in its every respect, and I can use it as well as my natural teeth. The work was carefully and painlessly done.
J. F. WILLIAMS, [illegible]

Dr. Schiffman pulled two of my wisdom teeth, and it didn't hurt me a bit. In fact, the operation was pleasant.
GUY L. HARMON, Whittier

It with pleasure that I state that I have had several teeth extracted by Dr. Schiffman, and that he filled the root of one of them and put on a porcelain crown, which cannot be distinguished from a natural tooth. The work was done without pain.
JUDSON S. [illegible]
Of Davis & Rush, Attorneys

I have had several teeth crown work and some filling done, some had to be extracted by Dr. Schiffman, and take great pleasure in recommending him to all. He has done some whaling dental work done without pain.
MRS. G. T. [illegible]
Mother of Pajama Behrman, Cor. [illegible]

Dr. Schiffman has put in a very satisfactory piece of bridge work for me. I fully recommend him to anyone in need of dentistry.
[illegible] North Main St. Country and City Hotel

About a year ago I had a solid gold bridge put in by Dr. Schiffman. It is absolutely painless, and has proved entirely satisfactory, and I speak in praise of the doctor.
GUS BASLER, [illegible]

Dr. Schiffman extracted my teeth and replaced same by bridge work, and filled two teeth, which I thought were too far gone to save. The work was done painlessly and is perfectly satisfactory. R. A. POLLARD.

This is to certify that Dr. Schiffman did some crown work for me [illegible] the work is as good today as it was when he finished the job.
A. J. McKENZIE, Pasadena

I have had fourteen teeth extracted painlessly without pain by Dr. Schiffman, but it was only a trifle and gave no pain.
FRED A. DAY, Pasadena

Have just had a large back tooth extracted by Dr. Schiffman; he [illegible] but it was only a trifle and gave no pain.
FRED A. DAY, Pasadena

SCHIFFMAN METHOD DENTAL CO.
107 N. Spring Street. Open Evenings and Sundays

VIM, VIGOR, VITALITY FOR [illegible]

MORMON BISHOPS' PILLS have been in use over 30 years by the Mormon Church and their followers. Positively cures all men and young, arising from effects of dissipation. CURES LOST VITALITY, INSOMNIA, PAINS IN BACK, KIDNEYS, LAME BACK, NERVOUS DEBILITY, SEMINAL WEAKNESS, RECOCELE OR CONSTIPATION, STOPS NERVOUSNESS, TWITCHING OF EYELIDS. Effects are immediate. Improvement noticed at every function. Don't get despondent a cure is at hand. Brings back the nerve centers. Be a man. 6 for $5.00 by mail. A written guarantee to cure or refunded with 6 boxes. Circulars free. BISHOP REMEDY CO., San Francisco. For sale by OFF & VAUGHN DRUG CO., 303 South Spring St., Los Angeles.

Heed the weak warnings of nature—nervousness, dizziness, indigestion, eating, belching and all such trivial tendencies to disease, are due to indigestion. Kodol cures indigestion, cures dyspepsia, strengthens and sweetens the stomach. Makes rich blood. Makes flesh.

FOR SALE AT DEAN'S DRUG STORE.

TRUSSES Elastic Hosiery Made to Order
W. W. SWEENEY, [illegible]

PIANOS FIZTGERALD
119 SOUTH SPRING ST. 119 SOUTH SPRING ST.

Cleveland and Tribune Bicycles, $25
Other Makes $20. LEAVITT & GILL, [illegible]

Featherweight Trunks

The Ballard Pulmonary Sanatorium, Pasadena, Cal., the best equipped Sanatorium in the U. S. for the treatment of

Consumption

LINOLEUM

Los Angeles County: Its Towns and Villages.

[NEWS REPORTS FROM TIMES CORRESPONDENTS.]

...S CRACKED OPEN AT BALDWIN'S RANCH.

...URAL ROBBERS SECURE MUCH BOOTY.

...Hundred Dollars and Some ...r Taken by Two Unknown ...—Pasadena Duck Hunters ...ing to Shoot Many Ducks.

...DENA Office of The Times, ... South Raymond Avenue, Sept. ...—Several safe crackers made ... at Baldwin's ranch some ... Saturday night after clos... "Lucky" Baldwin maintains ...al store on his place, un... Overseer Anderson, who ...distance away. The store ...e tall eucalyptus trees ...er of a mile south of the ...station on the Santa Fé ...-by is a blacksmith ... crackers entered the ...shop without any trouble ...ecured some bolt cutters, ...they cut the bars off the ...store.

...ded the cracks of the safe, ...nitro-glycerine and then ...off. The jobs seems to have ...by professional crackesmen. ...of the explosion must have ...as the store was some... ...d internally. The booty ...ounted between $300 and ...; it is not certain just how ...gold watches, nine gold ...watches, some stamps and ... Thus far there seems to ...to the perpetrators. Con... Newell of this city was ...yesterday and made an in... ...found that the rob... committed by two men ...up to a buggy, which they ...blacksmith shop. They ...tools with them, for a ...found that did not belong ...They cut the bolt of the ...and then, being in (ne... cut the bars that sepa... portion from the part of ...which the safe was lo...

...DUCK SEASON.

...are anticipating a fine ..., for one reason and ..., the game is already ... waiting for the sea... which event occurs ... The Pasadena Gun ...elaborate preparations ...ands near Bixby, on ...Beach, by way of the ... During the last few ... Jess Weiss, H. I. Chat... have visited the little ... held conferences as to ... done to better conditions ... their mouths water to see ...hundred ducks on one of ... they have down there. Ne... to shoot out of season, and ... seemed to know it and dis... themselves in the water in a ...gravating fashion. The club, ... composed almost altogether ...ans, is making some big ...ts in its holdings. The ... mostly artificial, being fur... artesian wells. Another ... to be drilled that will pro... a lake about three-fourths of ... Many blinds are being ... the shore of the ponds, ... a keeper will be placed in ... A dam is to be built at one ...ways also.

...ing is quite popular with ...sportsmen, who find it quite ... to leave here Saturday ... the rush of business is ... the short line electric at ... and not the 11:40 Salt ... train at First street, re... Sunday. There is a ... cabin on the grounds ...modates several shoot...

ABOUT TOWN.

...e, a stranger in town, ... jail of the City Jail ah ... night, too. He has been ... the "D. T.'s."

...aged 9, colored, was sent ...Angeles Orphans' home, ...Pasadena, refused admis... ...ran away from there ...Saturday night walked ...was cared for by the ... the Home people ...him back, as there was ... him elsewhere.

...ngraff and Ralph Han... ...quarrel over the af... lady last night and ...it with their fists. ...alley and were hard ...police called the fight. ...taken to the station, ...playing the gener... ball for both.

...ed yesterday that it ...public carriage driver ... One of them did it ...by an expressman. ...the matter to Capt. ...he might haul all the ...

...has received a tele... ...James Gamble ...for rate of wages ...carpenters, plas... painters and other la... ...also as to the cost ...Contractor Slavin sus... ...already has an idea of ...how or another very ...

...Bowman, the new pas... ...Methodist Church, ...arrived from ...Cal., to succeed Rev. ...who has gone to Los Ange... ...and family have re... ...their summer home and ...Maryland for the winter.

...r I. Glasscock's, 36-38

...ials at Wadsworth's.

COVINA.

MUST DECIDE.

...Sept. 20.—The respective ... and fumigation fea... ...of the whole scale in ...ards are being warmly ...the present time. Both ... their enthusiastic sup... ...ration of the di... ...Covina Orange Growers' ... deciding to prorate ...ograted fruit separately ...ed the former method ... to the grade, has put ... on their mettle. On ...R. Given, manager ... Association, states ... of the fruit which ...passed through his house last season was sprayed, that no injurious results were noticeable, that fruit treated with spray did not require washing and that the members of the Charter Oak Association received a higher average price for their oranges than any other association in the district. That fruit is sometimes damaged by spraying no experienced orchardist denies, and the same can be said of the orchards which have been carelessly treated by the fumigator. Careless operators produce disastrous results by both methods.

AFRICAN FLY.

Horticultural Commissioner Strong was in Covina on Thursday, and in company with Deputy Horticultural Commissioner A. M. Seeley, visited a number of ranches where colonies of the Scutellista Cyanea had been liberated during the past summer. He was most enthusiastic over the success which had been achieved. He found the colonies strongly established and multiplying at an astonishing rate. In orchards where one colony had been liberated in June, he found that they had spread over ten acres and were making havoc among the black scale.

GLENDORA.

NO FREE CONVEYANCE.

GLENDORA, Sept. 20.—Just before the close of the last session of Citrus Union High School, the question of running a "bus for the convenience of the High School pupils was discussed, as a large number who attend the school live at a considerable distance from the schoolhouse. According to the plan suggested some responsible person was to drive from some central point in Glendora to the schoolhouse, arriving there shortly before 9 o'clock each day, and was to call for the pupils in the evening. But the probable cost of running the 'bus seemed to be too much to be met by private subscription, so it was suggested that the district could pay a part of the expenses out of the school fund. The trustees of the school were consulted in the matter, and they expressed themselves as willing to help the plan along provided there was nothing illegal in using the public school funds in this way. The opinion of Deputy District Attorney James was obtained in regard to the legality of the proceeding, and he gave it as his judgment that the district funds could not be used for that purpose.

The boys of the High School have organized an athletic association. It is called the C.A.A. The following are the officers: Gerald Cullen, president; Glen Odell, vice-president; Bert Mendricks, secretary; George Kamphiffner, treasurer; Guy Smith, business manager.

The Missionary Society of the Methodist Episcopal Church met at the residence of Mrs. L. M. LA Fetra to assist the Standard Bearers in sewing for the orphans in India, in response to an appeal from Miss Charlotte Haiman, the foreign missionary located at Rajputana Ajmer.

C. K. Berry, one of the owners of the Pacific Christian, preached at the Christian Church Friday night.

LONG BEACH.

EXPECT TO KEEP BAND.

LONG BEACH, Sept. 20.—The year's contract with the Long Beach Marine Band for music at the city pavilion will expire on the 28th inst. There seems to be no doubt that a contract for another year's service by that musical body will be closed before that time.

Three or four years ago the band was an indifferent sort of body, ambitious, and willing, perhaps, but lacking in the qualities which go with long-continued practice. As the town has grown there has been more and more work for the band to do, and the organization is now on a permanent basis, its members giving nearly their whole time to band work. Those who were raw recruits have by practice become expert in the manipulation of their instruments, and the playing of the band is the subject of many admiring comments.

Under the past year's contract there has been music nearly every afternoon and evening except on Mondays. On Tuesday, Thursday and Saturday evening there has been dancing. The dancing has yielded some revenue, and the balance of the money paid for the band's services has been through the Board of Trade. There were a good many damp and cloudy days last winter when it would be natural to think nobody would come out to attend the concerts, but there was seldom an afternoon when less than 500 people might be seen seated in the pavilion listening to the music. For the past year Prof. Douglas has conducted the band.

SEWER'S PROGRESS.

Construction of the last block of the main sewer of the drainage system which the city is building is under way, and the main will undoubtedly be completed within a short time. A contract has been let for the building of a septic tank west of town, where the city's sewage will be purified before it is discharged through the outlet of the sewer system.

SANTA CATALINA ISLAND.

CLOSING OF THE SEASON.

AVALON, Sept. 20.—Much to the regret of a large number of island visitors, the last open air concert of the Catalina band was given last evening. The attendance was large, almost the entire seating capacity of the benches being filled. The work of the band this season has received unstinted praise from the lovers of music. The standard of the music rendered was high, and only enough of the "popular" was given to prevent kicks from those who appreciate only that class of music. The closing programme rendered last evening, which was a fair sample of the summer's work, follows: March, "Under Fire" (Russell); waltz, "Jene Blut" (Straus;) overture, "Orpheus" (Offenbach;) grand selection, "Carmen" (Bizet;) "Pollywogs, a Rainbarrel Episode," Kamqermeyer;) "Alabama Coon," (arranged by Kammermeyer;) "Peer Gynt Suite" (Grier;) "Echoes from the Metropolitan Opera-house" (Moses;) "Anona" (Vivian Grey;) "Auld Lang Syne."

Just before the concluding number, Judge Allen wended his way to the platform, and in a very apt manner thanked the band for the pleasure they had given, and eloquently expressed the appreciation of those who had been favored, and in closing called for three cheers for the gentlemanly boys of the band, which were given with rousing good will."

As usual, at the conclusion of the concert the band adjourned to the pavilion, where they were greeted with a packed house, both inside and out, and here for two hours and a half they further demonstrated their goodfellowship and proficiency in their profession, giving out dance music until 11:30 p.m., when "Home, Sweet Home" announced the closing of the dance. Then there were more cheering and good-bys, and the pavilion was left dark, silent, deserted, until the return of another season.

The Hermosa made her last evening trip for the season last night, and hereafter there will be but one steamer daily, the Hermosa arriving at 12:45 a.m. and departing at 3:15 p.m. The exception to this schedule is that on Mondays and Thursdays, for the present, there will be a morning boat out from here at 7:15 o'clock.

ISLAND BREVITIES.

Gen. A. L. New and wife left this afternoon for Los Angeles, from which city they will depart tomorrow evening for Puget Sound, where the general has arranged for the opening of four wireless stations, the equipment of which he takes along with him.

At the Coroner's inquest yesterday on the body of Frank Snerman, who was killed by accident at Empire quarry, his San Francisco address was found, and a telegram there brought a request that the body of the unfortunate man be sent to H. F. Suhr & Co., No. 1137 Mission street, and it was accordingly forwarded by today's steamer.

The Luriine, Capt. Sinclair, sailed into the bay this morning.

EL MONTE.

MOVING THE POSTOFFICE.

EL MONTE, Sept. 20.—The postoffice is being moved to a neighboring location to make room for the building of a business block.

The old Southern Pacific depot has been purchased by M. F. Quinn to be used as a storage warehouse.

A large barn is being built on "Lucky" Baldwin's ranch near town.

Mrs. J. Law and daughter, residents of El Monte for many years, have moved to Chino.

E. B. Jones has moved to Los Angeles and rented his ranch to M. F. Ford.

William Gates, who recently sold his ranch here, has moved into El Monte and has taken rMs. Dobyn's cottage.

Walnut picking has begun, but the rush of the season will not be on for several weeks.

SIERRA MADRE.

MOUNTAIN FOOTNOTES.

SIERRA MADRE, Sept. 20.—Dr and Mrs. W. J. Barlow of Los Angeles are spending a few days at their Sierra Madre residence.

Mr. and Mrs. Williams of El Paso, Tex., are guests of Mrs. Sterling.

Mr. and Mrs. Lissner and mother of Los Angeles spent part of last week here.

Mrs. E. W. Camp and daughter are expected to arrive in a few days from the East.

E. E. Denton and family took possession of the Ocean View cottage, which they recently purchased, yesterday.

Dr. Burton came up from Oceanside on Friday.

The Merryday family left last week for Australia, where they expect to stay for three months.

TERMINAL ISLAND.

HOUSEBOAT PARTY.

TERMINAL ISLAND, Sept. 20.—Mr. and Mrs. J. J. Jenkins entertained a number of their friends aboard their pretty new houseboat, which is the first of its kind to be built in these waters. The craft is novel in that it is made of two old street cars, elgantly fitted up and equipped with every possible comfort of home life. Jenkins is constructing a number of these houseboats.

Stories About Eagles.

Some years ago, Sir Charles Monsaunt witnessed, in Scotland a strange battle between an eagle and a stag, which completely disposed any theory that the ornithologist may put forward as to eagles not attacking large animals. The bird singled out from a herd a particular buck, which it succeeded in driving from the rest. It struck the animal repeatedly with its powerful wings, knocked it down and finally killed it. Baron Schroeder witnessed a still more remarkable spectacle. An eagle attacked a fawn in the highlands of Scotland. The cries of the little one were answered by its dam; which sprang upon the eagle and struck it repeatedly with its forefeet. Fawn, deer and eagle rolled headlong down a declivity and the bird was dislodged from its hold and the fawn rescued. But Sir Kenneth Mackenzie knows a more thrilling story than either of these, for, according to report, an eagle was rent in two during a battle in his forest at Gairloch, fixing its talons in the quarters of a roe the bird was dashed against a tree, to a branch of which it endeavored to hold to stay the flight of its captive. The bird was halved in an instant.

Many traditions are extant as to eagles having carried off and devoured children. In the north of England the legend is perpetuated by the name of many an inn, the sign, "The Eagle and the Child," being common. The most recent case bearing close scrutiny appears to be one which occurred in South Africa. A Boer farmer living on the veldt just beyond Barberton, whose stock had been harried by eagles, lay in ambush for the aerial robbers, and saw one of them descend and carry off the five-year-old child of one of the Kaffir servants. He shot the eagle, which, with the child still clutched in its grip, fell into a thorn bush. The bird was dead when picked up but the baby was little hurt. The eagle measured nine feet from tip to tip of the wings. Other stories are told to a similar end, but appear less credible than this one.

Two eagles will stalk a covert in concert. While one conceals itself the other beats about the bushes with a great screaming, driving out its quarry for the hidden eagle to swoop down and make an end of it. An even more insidious method has been observed, when an eagle, detecting a sheep on the edge of a precipice, flew at it, screaming shrilly and, with a forceful beat of wing, hurled it into the valley below, where it could devour it at its leisure. There is good reason for believing, after all, the ancient legend as to the manner in which Aeschylus, the Greek poet, met his death. It is said that an eagle dropped a turtle on his bald head. Algerian travelers are familiar with the sight of eagles carrying turtles and tortoises to a height and dropping them upon rocks to break the creatures' shells and render the flesh accessible.—[Montreal Star.

The Untrammeled Girl.

In former generations we were told that girls kicked over the traces because they were curbed in too tightly. Now not even a ribbon holds them, and they are galloping on at a pace which leaves chaperons and mothers breathlessly behind, and each girl seems to be becoming a law unto herself, only occasionally hampered by some big fence, which will probably be jumped if the temptation is great enough, and if there is reasonable possibility of her being able to crawl back unperceived.—[Ladies' Field.

Straight Up.

"Jimmy! Didn't it make you feel like 20 cents when the footpads stopped you?"

"Well, I guess. And I must have looked like 12 o'clock."

"How do you mean?"

"Hands up."—[Philadelphia Press.

ADVISED SHOOTING, DENOUNCED POLICE.

Trouble Makers and Anarchists Hot in Their Campaign Against Chief Elton—Incendiary Meeting of So-called "Free Speech League."

THE meeting of the so-called "Free Speech League" at No. 125½ South Spring street yesterday afternoon was a demonstration against the police department.

All the agitators, rioters, boycotters, trouble makers and incendiaries, who are held in check by the police, who are arrested for rioting and are prevented from deeds of violence by police vigilance, are combining in a crusade against Chief Elton—and some well-meaning but misled men are helping them on.

It galls the Los Angeles mischief makers to think that they cannot throttle industry or frighten business men here as they have done in San Francisco, and they rage furiously whenever they get together. The noisy but impotent wrath of these dangerous characters shows what the city has been spared on account of police vigilance. One of the speakers yesterday advocated shooting. Another of the warm denouncers of Chief Elton was Francis Drake, editorial writer on the Record, which leads in the campaign against the Chief.

"I want to get arrested, and the sooner the better. I want to get into court. I want to fight. I have been here since March and have not been arrested yet. Well, the blear-eyed, rum-soaked police officers will get the chance in the near future, for I am going to express my views of the rottenness of this city and that insignificant herd of officials infesting the City Hall, and I am going to express them on the street corner."

A test case is to be made of the constitutionality of the city ordinance prohibiting public speaking on the streets of this city without a permit, and H. B. Tripp, late of Denver, is anxious to play the martyr role in the little fiasco. He delivered the above boomerang at the meeting of unionists, agitators, boycotters and socialists yesterday afternoon.

The meeting was called to order by one Van Rensslaer, whose dinner had not fully digested. He was so cantankerous that his words stuck in his throat.

"However that may be, gentlemen, you must not cheek about this free-speech business, for if you do you won't be able to speak when the time comes. Take it cooly, gentlemens, take it cooly."

Those were the most sensible words uttered at the meeting, and yet the "good men" didn't even get a vote of thanks.

Van Rensslaer went on to say: "This city is owned body and soul by two men, and the police department is their main corps of servants. I say this city is owned by just two men—Harrison Gray Otis and H. E. Huntington. Huntington has the city filled with switches, and if Otis can't switch the police into line, Huntington can."

Rev. C. W. Williams carried on the thought by saying: "The government of this city is a government which no man before his God should dare to sustain, and under the present political machine the government of the United States is of the same order, and if we do not hang together (degrading Patrick Henry) those who are running this city government will hang you."

"I read The Times," Rev. Williams continued; "you bet I do, and I advise every man here to do so. You must in order to fully realise what you are up against. Read it, but don't let it get your nickel."

DRAKE DOWN ON ELTON.

Francis Drake, president of the Los Angeles County Council of Labor, in the course of his remarks, and they were all coarse, said: "If George Washington, Thomas Jefferson, Patrick Henry and Abraham Lincoln were in this city today Chief of Police Elton would arrest them and put them on the rock pile for thinking on the steps of the City Hall.

"This ordinance makes the police force a high court of appeal to decide what religion is, a court whose only religion is the beer mug and the money bag."

H. X. Bauer, who was probably the most inflammable bundle thrown on the fire, approached his climax with: "If you can't vote straight, you can't shoot straight, and you want to learn to do both."

Having worked his fellow-men up to an intoxicating of mutiny against the laws of the land, he filled the cup of bitterness to overflowing and offered it to them in this wise: "This is not the fight of today; it is not the fight against a municipality; it is a fight of the future and a fight of the union. All over this land meetings similar to this are laying the foundation of the road which will lead us to victory. It is not a fight which can be finished in a day; it may take years, but victory must come.

"FIGHT, FIGHT! SHOOT, SHOOT!"

"The one question before us is how is this to be accomplished, this question at hand, whether by recourse to the courts through a test case; whether by means of the referendum which is given by the laws of this city; or by other means. There is but one way by which it can be accomplished and that is through union; a united force backed financially. Dig down in your pockets, organize permanently, stand fast and fight to the bitter end. Fight! Fight! And if need be, shoot, shoot!"

Listen to Smith of the teamsters' union, who delivered the first lesson in the lay reading of yesterday: "This platform upon which I stand is similar to all other platforms in this country, and the point of it is that there are two vacant chairs. Awake to your senses or those two vacant chairs will be occupied by blue-coated servants of the master of the whip hand, and you will not be allowed to so much as think in this hal where you are now assembled to stand for your rights of free speech. It is so in Germany, for I have seen it, and it will be so here. Now is the time. You cannot wait. This unconstitutional ordinance is not being enforced now, but let it go quietly along and when the voting time comes around, the time when we must put every available man on the street corners to support the rights of the down-trodden, of submerged humanity, the power of the law will be there and you will be denied the right to breathe, by the corrupted officers of the law."

Among others who openly denounced Chief Elton were Rev. F. I. Wheat, Rev. C. W. Williams, Dr. J. A. Stevens and J. T. Rogers. The whole tenor of the meeting was against the Chief and his men.

FUTURE TROUBLE.

An executive committee of seventeen men and three women was appointed to draft the patform of the organization to be known as "The Free Speech League." A celebration was taken up.

A mass meeting was called for next Sunday afternoon and an entry of future trouble was tacked on the political doors of the city. This was the most anarchistic and threatening meeting ever held in this city, and a hobbed has been started which will bear close watching.

ON THE WATER FRONT.

PORT SAN PEDRO, LOS ANGELES

ARRIVED SUNDAY, SEPT. 20.

Steamer San Pedro, Capt. Jacobs, 2 days from Eureka.

Steamer Santa Barbara, Capt. Koddart, from Redondo.

Steamer Somoa, Capt. Madsen, from Caspar.

SAILED, MONDAY, SEPT. 21.

Steamer Santa Barbara, Capt. Zoddart, for San Francisco.

DUE AT THIS PORT.

From Gray's Harbor, steamer Melville Dollar.

From San Francisco, via way ports, steamer Bonita.

From Seattle, via San Francisco, steamer Charles Nelson, Sept. 21.

From Gray's Harbor, schooner W. J. Patterson.

From Umpqua River, schooner Lucy.

TO LEAVE, MONDAY, SEPT. 21.

For San Francisco, via way ports, steamer Bonita.

The steamers Hermosa and Warrior make regular daily trips to Santa Catalina Island and return.

MOVEMENT OF "MOSQUITO" FLEET.

ARRIVED SUNDAY, SEPT. 20.

Schooner Brothers, from Santa Catalina Island.

(Most of the power-boats and sailboats are laid up in the inner harbor for repairs.)

LIST OF VESSELS IN PORT.

SUNDAY, SEPT. 20.

Name and destination—	Location.
Str. San Pedro, San Fran	San Pedro wharf
Str. Fulton, San Fran	Salt Lake wharf
Str. Ruth, San Fran	Salt Lake wharf
Str. Sonoa, Caspar	Wood wharf
Str. Bonita, Dollar, San Fran	Wood wharf
Str. Ruth, Bayless Point	Salt Lake wharf
Str. Fulton, Bowen's Landing	Salt Lake wharf
Bk. Corphene	Salt Lake wharf
Bk. Vidette, Tacoma	Pac. wharf
Lght. Hadjo Brown, Eureka	Salt Lake wharf
Lght. Northwest, Everett	St. Cal. wharf
Sch. Rob. Sudden, Tacoma	Jillins wharf
Sch. Oliver J. Olsen, Port Madison	Salt Lake wharf
Sch. Roseella, Tacoma	Crescent wharf
Sch. Jos. Russ, Port Orford	So. Pac. wharf
Sch. Cassville, Grays Harbor	Wood wharf
Sch. A. E. Johnson, Gray's H.	Salt Lake wharf
Sch. Argus, Whatcom	Salt Lake wharf
Sch. Antelope, Coquille River	Wood wharf
Sch. Mabel Gray, Eureka	Grimm wharf
Sch. Fred E. Sander, Gray's Harbor	Crescent wharf
Sch. Wreport, River, Port Madison	So. Pac. wharf
Sch. F. W. Howe, Port Madison	So. Pac. wharf
Sch. James A. Garfield, Coos Bay	S. W. wharf
Sch. Alcalde, Eureka	Wood wharf
Sch. Salvator, Coos Bay	St. Cal. wharf
Sch. Czarina Sudden, Gray's H.	Jillins wharf
Sch. Evanston, Coos Bay	S. W. wharf
Sch. Chocelair, Wallapai H.	San Pedro wharf
Sch. Mary Dodge, Eureka	Crescent wharf
Sch. Expansion, Tacoma	Outer Harbor

SAILING FOR SAN PEDRO.

Name and from—	Number days out.
Str. Bonita, San Francisco, via way ports	3
Str. Melville Dollar, Gray's Harbor	.....
Str. Charles Nelson, Seattle	.....
Sch. W. J. Patterson, Gray's Harbor	.....
Sch. Ruth E. Godfrey, Ballard	.....
Sch. Lizzie Vance, Gray's Harbor	.....
Sch. Lucy, Umpqua River	.....

TIDE TABLE FOR SAN PEDRO.

		High.	Low.
Monday, Sept.	21	9:20 a.m.	3:30 a.m.
		9:40 p.m.	3:45 p.m.
Tuesday, "	22	10:00 a.m.	4:10 a.m.
		10:20 p.m.	4:25 p.m.
Wednesday, "	23	10:40 a.m.	4:50 a.m.
		11:00 p.m.	5:05 p.m.
Thursday, "	24	11:20 a.m.	5:30 a.m.
		11:40 p.m.	5:45 p.m.
Friday, "	25	11:55 a.m.	6:10 a.m.
			6:25 p.m.
Saturday, "	26	12:15 a.m.	6:50 a.m.
		12:35 p.m.	7:05 p.m.
Sunday, "	27	12:55 a.m.	7:30 a.m.
		1:15 p.m.	7:45 p.m.
Sunday, "	28	1:35 a.m.	8:10 a.m.
		1:55 p.m.	8:25 p.m.
Monday, "	29	2:15 a.m.	8:50 a.m.
		2:35 p.m.	9:05 p.m.

PORT ITEMS.

ALONG THE WATER FRONT.

WEATHER: Clear at 5 p.m.; wind south, velocity 8 miles.

The steamer Santa Barbara arrived from Redondo this morning, took on a number of passengers and 200 tons of freight, and sailed during the evening for San Francisco.

The steamer San Pedro has a large lumber cargo consigned to the San Pedro Company.

At San Francisco.

SAN FRANCISCO, Sept. 20.—Sailed, steamer Santa Rosa, for San Diego; steamer Aberdeen, for San Pedro. Arrived: steamer Coos Bay, San Pedro.

WORK OF RESCUE HOME.

The meeting of the members of the Rescue Home at No. 145 North Main street last night was in the nature of an ovation to Will Trotter, the superintendent, who took up the work of his position just one year ago. Dan Strong spoke of the splendid work of Superintendent Trotter and his assistant superintendent, George Trotter, his brother. During the year over 500 converts have been claimed by the mission, having been uplifted from all classes and conditions of humanity. Twenty-five new converts testified last night, and the little mission is undoubtedly doing a good work. Dr. J. Junkins baptized Miss Jennie Brown.

The part of the gas stove that cost most is the oven.

How much does it cost?

It takes at least five minutes to heat it before you begin to bake or roast; five minutes of g s, and nothing to show for it!

Heiskell's Ointment

Heiskell's Ointment accomplishes astonishing cures of skin diseases, after the most powerful internal remedies have failed. After bathing the part with Heiskell's soap use Heiskell's Ointment and it will quickly remove all Blotches, Pimples, Eruptions and Sores, Cures Tetter, Erysipelas, Salt Rheum, Scald Head, Itch, Ringworm, Ulcers, Piles, Barber's Itch, Eczema and Scald Burns and Scalds. Makes the skin soft and beautiful. Prescribed by physicians for half a century. At druggists or mail for two books of testimonials.

HOSKTSON, HOLLOWAY & CO., Philadelphia.

SKIN-TORTURED BABIES

Rest for Tired Mothers and Instant Relief and Speedy Cure for Skin-Tortured, Disfigured Babies, in Hot Baths with

CUTICURA SOAP

And gentle anointings with Cuticura Ointment, greatest of skin cures.

STILETTO CUTLERY

EVERY BLADE WARRANTED

GIFT BOOK—A Guide to Health and How to Keep Well. By Dr. T. Fou Yuen and his brother, Dr. T. Leong. Give a diagnosis without asking a question. Costs nothing.

THE FOO & WING HERB CO., 339 S. Olive st. Los Angeles, Cal.

THE DR. WONG CO.

And Chinese Herbs

INVESTIGATE our past twenty years in city; learn what our medicines has done for the sick. Herbs and medicine for sale. Best of reference to responsible people. Sanitarium and office

713 SOUTH MAIN STREET.

PERSIAN AND TURKISH RUGS

PAUL COURIAN, 412 S. Spring.

Cement Contracting

For Good Work and Low Prices apply the

HOME CO'Y, 223 Douglas B'ld'g

ONE BOTTLE CURES McBurney's Kidney and Bladder Cure

It is positive cure for Rheumatism. One dose relieves. One bottle cures. Send the to W. F. McBurney, 320 S. Spring st., room 66, Los Angeles, Cal., for five days' treatment. Express prepaid. Druggists.

ROYAL Baking Powder

Absolutely Pure.

Made from Pure Grape Cream of Tartar.

B.B. SELF RAISING BUCKWHEAT

ZONOPHONE

America's Most Talking Machine

Exton Music Co. 231 South Spring St.

HYOMEI CURES CATARRH.

Sold under absolute guarantee of cure or money refunded.

DEAN'S DRUG STORE.

BLOOD AND SKIN DISEASES

Our remedies are entirely new and contain no mercury or iodides of potash, and we positively cure Scrofula, Cancer, Indolent Ulcers, Eczema, Pimples, Hereis, Venereal, Old Sores, Rheumatism, Strictures, Piles and all Private Diseases. Office 322½ South Broadway, Rooms 211 to 212. 322½ South Broadway.

MALVIN E. TYKES, M. D.

"Best Thing on Wheels"

THE AUTOCAR

HEINE AM & PRATT, 204 S. MAIN ST.

HAIR HEALTH

Ayer's Hair Health restores color to GRAY HAIR. Uniformly Effective. Ayer's Hair Health stops falling hair and scalp diseases. Cures DANDRUFF. Don't wait—act. Herminck. Large bottles, at leading druggists.

Ghirardelli's Ground Chocolate

REFRESHING—INVIGORATING

A WONDERFUL MEDICINE.

BEECHAM'S PILLS.

For Bilious and Nervous Disorders. Sold everywhere in boxes, 10c and 25c.

Geo. A. Ralphs

"Tells Groceries For Less."

Phone—South 14, or Home 674. 344½ S. Spring St.

Oliver Visible Typewriters Lowest terms. Sold on easy payments.

A. H. CRISPEN, Agent, 438-439 Laughlin Building.

FINE HAND-PAINTED CHINA

JOH VON BRETON.

New York Jewelry 230 South Broadway

Barker's GOOD FURNITURE

420-424 SPRING ST. Many lines.

For Your Stomach's Sake TRY Thompson's Tonic Tablets

Cures Indigestion, Dyspepsia, Constipation, Sour Stomach. All Druggists.

Thompson Mfg Co. Coast Agents

Varicocele, Rupture and Rectal Diseases.

Varicocele, piles and rupture are the principal causes of vital failure and organic weakness annoying men. We have found by actual experience and facts that ninety cases of vital weakness in every hundred have some degree of varicocele, rupture or rectal trouble, and that when the diseased condition is cured the vital power is restored, thus proving to a certainty the three most common causes of so-called weakness. I have been giving my time for twenty years to this subject and speak from the facts found by treating many thousands of cases. I have been in Los Angeles 10 years and can show abundance of evidence of my success. Any man who has Varicocele or Rupture or any rectal disease can satisfy himself by calling at my offices, where he can get a strictly free examination; he can also get the names and addresses of plenty of prominent, reliable business men here in the city who have been cured by my treatment. They will be glad to talk to you if you earnestly desire to be cured. No man seeking relief from such conditions should employ any doctor without seeing a good number of his cured cases. Any pretender can advertise, but only the successful, genuine specialist can show you the indisputable cured cases. Don't give your money or time to any man who does not show you the proof of his success by plenty of actual cured cases. My time for a permanent cure of varicocele or piles is one week, and for rupture two weeks. I never treat these cases by mail. I must have the patient under my personal supervision for the time named above. He can then be discharged forever cured. I ask no man to pay a dollar until he knows for a certainty that he is permanently cured. I furnish room and board in a first class sanitarium, with graduated nurses in all cases requiring same, free of extra charge. My prices are only what the patient is able to pay.

Write for our colored plates showing diseased condition.

Doctor Harrison

667½ S. Broadway Cor. Sixth St.

I TELL YOUR DISEASE WITHOUT ASKING QUESTIONS

(No "Fortune Telling.")

I TREAT ALL DISEASES OF MEN AND WOMEN

I make my own medicine. I cure my patients. It will pay YOU to come 1000 miles to

CONSULT ME.

DR. FORDEN, 324½ S. Spring

Mechanical RENDERING and BLUEPRINTS

Machinery and Plants Designed and Installed

E. E. MOYLE ENGINEERING AND EQUIPMENT CO.

Rooms 510, G. T. Johnson Building, 4th and Broadway, Los Angeles, Cal.

COOKING STOVES

for Coal and Wood, Gas, Gasolene and Oil.

HENRY GUYOT

414 South Spring Street

Special Bargains

COLUMBIA BICYCLES

LADIES' AND GENTS' BICYCLES

Installments. Old machines taken in trade.

W. H. Whitesell & Co. 324 S. Broadway

PARIS CLOAK AND SUIT CO.

Importers and retailers of Ladies' Cloaks, Suits, Skirts and Waists. Tailored garments to order.

THE CITY IN BRIEF.

NEWS AND BUSINESS.

Beer and Whiskey.

J. F. Vial was arrested at the saloon at No. 217 Alisо street yesterday evening by plain-clothes officers for selling beer and whisky. He was released on depositing $100 cash bail.

Father from Paris.

Very Rev. C. Demion, C. M., of Paris, representative of the Superior General of the Congregation of the Mission, has been a guest the past week of the Vincentian fathers at St. Vincent's College.

Fire from Gas Heater.

The instantaneous combustion of a gas heater in the residence of F. J. McCormick, No. 250 South Bunker Hill avenue, at 10 o'clock yesterday morning, caused a loss by fire to the building of $100, and to the contents of $200.

Scared Him Off.

The Boyle Heights Holiness Chrch and the "Texas Jumpers" have been holding a tent meeting on North Chicago street last week. If the results are commensurate with the noise the outfit has made there isn't much show for Old Nick on the highlands hereafter.

Pickpocket in Tells.

Juan Ariaga, a light-fingered operator, was arrested yesterday morning on San Fernando street for a job of "dipping" in which Guillermo Pico, a Bartolle farmer, lost a silver watch. Ariaga, it is alleged, picked Pico's pockets earlier in the day and pawned the watch. A felony charge will be preferred against him.

Temporary Church.

The temporary quarters for St. Agnes' Church, at the corner of Adams and Vermont avenue are well under way, and it is expected will be ready for the holding of public services by the first Sunday in October. Rev. Clement Molony, the pastor, has been making a canvass of the parish, and will soon have all departments of church work organized here. The next work undertaken in the building line will the erection of a parochial residence.

Smith's "Fair Fight."

Nora Denson, an inmate of the brothel at No. 317 Alisо street, was taken to the Receiving Hospital at 3 o'clock yesterday morning with a gash in the scalp above the forehead made by a rock thrown with wicked intent by a young "drunk" named Frank E. Smith. Smith was taken to jail handcuffed and clamoring for a chance to "have a fair fight. Booze got the best of him before he could make his "fair fight," and he was dragged through the jail door limp as a dead cat. He will be tried on a battery charge.

Popular South Park.

Since the opening of the South Park-avenue electric line Vernon's beauty-spot, South Park, has sprung into popularity, and is attracting much attention from visitors from all parts of the city. Foreman E. R. Reese says he has from 250 to 300 visitors each Sunday. There are four men employed on the park work now. On Thursday evening Mr. and Mrs. Reese entertained a party of their friends with a moonlight picnic at the park. A musical programme was rendered by the Venetian Ladies' Juartette.

Cleaning Vacant Lots.

As a result of last week's work of the South Maple Avenue Improvement Association ten vacant lots were cleaned up on East Thirty-first street, between Maple avenue and San Pedro street. T. L. O'Brien, president of the association, states that he has made arrangements whereby cleaning will be done for $1 a lot if lot owners will send him the money and the address of the property to be cleaned to his residence, No. 413 East Thirty-fifth street. The territory involved extends south to, and including Thirty-first street between Main and San Pedro streets. The association will meet Thursday evening at Jefferson and Trinity streets.

Hoyt's Great Success.

Hoyt's satire, "A Texas Steer," comes to the Mason Operahouse tonight and for the two following nights. The company is substantially the same as the one that has rendered the comedy for a number of years. Milt G. Barlow is playing the Minister to Dahomey; James A. Devlin appears as Maverick Brander. He has been a member of the Hoyt companies for many years. Miss May Bretonne, a charming young actress, is the Texas maiden, Bossy; Will T. Chatterton is the Major Yell; William Marbie, Jr., appears in the character of Bransy Gall; Thomas Haskett is the Capt. Bright; Josephine Fox is Mrs. Brander. The reserved-seat sale opens this morning for the Miller-Anglin engagement at the Mason Operahouse. The repertoire is "The Taming of Helen," Thursday; "The Aftermath," Friday; "Camille," at the matinée, and "The Devil's Disciple" Saturday evening.

BREVITIES.

Millinery announcement. Miss E. C. Collins, 249 S. Broadway, announces her fall opening on Tuesday and Wednesday next. In preparing for this occasion, which has for many years been the leading millinery event of Los Angeles, every effort has been made to bring to her customers the most desirable features of the great Parisian and New New York displays. Miss Collins each season employs a commissionaire in Paris, and this season she has imported through him the largest number of millinery models she has ever displayed. Designs from all the old and famous millinery modistes will be shown as well as several from the new millinery idol of Paris, Mme. Georgette. Miss Collins's buyer and trimmers have recently returned from New York, and as they remained in market until after the advent of the "Fashion Show" and the banquet season, the very latest importations and displays were seen. The Collins tailored hats this season will be a strong feature. The designs of these hats are obtained in Paris, modified blocks of the same are made exclusively for Miss Collins in New York, and her best trimmers finish them. All manufactured tailored hats have a sameness. Every Collins tailored hat has an individual "touch." A large and beautiful line of medium priced hats, toques and bonnets will be shown. Only salesladies who are themselves first-class trimmers are employed, thus assuring for each customer that individuality of style which has made Miss Collins's store famous. The stock this season is exceptionally large and elegant, and having been purchased largely of manufacturers, and direct importers, the prices will be most reasonable. Invitation general. No cards.

Real estate advertisers and others: Hereafter all real estate and other classified "want" advertisements for Sunday insertion must be in The Times office not later than 11 o'clock Saturday night in order to be properly classified. All small advertisements received after this hour will be printed under a special heading of "Too late to Classify." Special request is made of those telephoning "Liners" to do so before 10 p. m. each night.

If you want to know all about Avalon and Catalina Island, who's there, and what's doing, send 50 cents to The Times office for a month's subscription to "The Wireless," Avalon's new daily, published by the Times-Mirror Company. It prints "All the News All the Time" concerning the enchanted isle, and tells big-fish stories every day.

Occidental College opens September 22. Building open 10-12 and 2-4 today. Academic department of High School grade. No overcrowding.

Opening display of fine millinery Monday and Tuesday. "Gertrude," 309 South Broadway.

Furs remodeled, D. Bonoff, 212 S.Bway

There are undelivered telegrams at the Postal Telegraph-Cable Company, 238 South Spring street, for C. A. Barlow, Claude E. Miller, Rosa Valenzuila.

There are undelivered telegrams at the office of the Western Union Telegraph Company for Mrs. W. L. Wolfe, Mrs. H. J. Jory, M. O. J. Levy, J. B. Neff, P. F. Walsh, Miss Mary E. Winters, Mrs. Mary Sutheriand, D. K. Miller.

SURF AND CROAKERS ARE PRINCIPAL GAME.

FAIR CATCHES OF SMALL FISH AT SOUTHERN BEACHES.

Simon Spier Falls Overboard and Gets a Ducking—Yellowtail Plenty at Del Rey, but are Not Hungry—Bass at Breakwater—Yellowfins.

The shore fishermen had all kinds of excitement yesterday, but most of them made no sensational killings of fish.

At East San Pedro Simon Spier did a spectacular solo stunt by tripping over one of his oars and taking an impromptu dive overboard. Spier is horribly afraid of the water, but was rescued and fished out without any more danger than that of lacerated feelings. The water of the bay is invigoratingly cool at present. After he dried out somewhat, Spier proceeded to catch half a dozen medium-sized spotfin croakers and some other fish on the tide. Quite a number of boats were out in the bay and some had fair sport, but the average was only fair.

Out at the breakwater some nice sacks of rock bass and yellow-bellied bass were brought in. There was quite a turnout, for the breakwater last fall proved a very good place to fish about this time.

At Brighton Beach and Terminal the corbina contingent held forth all day and enjoyed a run of the small nippers, which have been prevalent at both resorts all this month. Robert Campbell caught a dozen and a two-and-a-half-pound halibut at Brighton. P. Lazarus, D. Botiller, M. and Abe Kremer and several others fished with about the same success. W. J. Holehan got a pair of nice rock bass off the wharf.

At Terminal Ed. Gerson and others caught good sacks of small corbina. A few good bass were landed off the wharf, mostly at the end.

The parties which went outside report the barracuda are becoming scarcer. At this time of the year these salt-water pickerel usually begin to hie themselves to the southward, though stragglers are taken at intervals until winter.

At Playa Del Rey, on the western coast, there were many big yellowtail prowling about all the morning, and they chased all other fish away, being full to such repletion that they did not care much about biting themselves. Two or three, and some bonita were taken by the hand-line contingent. Jerry Mullen and Billy Warden, who put in the day at Del Rey, had much fun with the big fellows. Warden went after one, using an eight-inch Spanish mackerel bait. After contemptuously flirting their tails at it for a while one big fellow finally grabbed it and started for the Short Line beach. Warden hung on and turned him; then he went to the piles, and a hand-line crank who did not have enough sense to get out of Warden's way, was responsible for his losing the fish.

The surf and yellowfin took a day off, though some good catches of the latter were made late Saturday. The Luckenbach family fished off the beach about half a mile this side of Manhattan, and caught a gunny bag full of good-sized yellowfins between dark and 9 o'clock at night.

Redondo, though well patronized, failed to produce many fish in proportion to the number after them. The fish taken were mostly small. Of late Del Rey has been a better place for yellowtail and halibut than Redondo. Several nice flatfish were landed at Playa yesterday morning.

Innumerable scattered schools of small fish keep the big fellows filled to the brim, which is one reason they do not bite with more avidity.

DEATH RECORD.

ELBRED—Sept. 19, 1921, Mrs. Ann Mary Elbred, aged 58 years, 11 months.

G.A.R. Funeral Notice.

The members of Bartlett-Logan Post, No. 6, the W.R.C., Ladies of the G.A.R. and Veteran Fife and Drum Corps, are requested to meet at the undertaking parlors of J. R. Paul, 2031 Downey avenue, today, at 2 o'clock, to attend the funeral of our late comrade, A. G. Lagrow, late of Co. H, Eleventh Missouri Infantry. Interment, G.A.R. plot, Evergreen.

SAM KUTZ, Commander.
JOHN DAVIS, Adjutant.

Los Angeles Transfer Co.

Will check baggage at your residence to any point. Office, 141 W. Fifth st. Tel. M. 49 or 249.

Orr & Hines.

Funeral directors. Lady undertaker takes charge of all ladies and children. Tel. Main 46. No. 667 South Broadway.

Robert Sharp & Son, Undertakers.

Lady assistant. 609 S. Spring st. Main 1029.

Breese Bros.' Co., Undertakers.

Broadway and Sixth. Lady assistant in attendance night and day. Tel. Main 262.

Pierce Bros. & Co., Undertakers.

330 S. Flower. Tel. S. 127. Lady attendant.

Peck & Chase Co., Undertakers.

423-425 South Hill. Tel. M. 61. Lady attendant.

City Transfer Company, 519 S. Main.

Trunks, inside district, 25c. Tel. M. 55.

Automobile Livery.

321 and 323 South Main street. Tel. Main 722. Electric, steam, gasoline.

Magdalina Mining Stock.

Eight cents share. Al investment. Send for booklet. No. 343 South Spring street.

High-class Carriage Repairing.

Painting, trimming. Headquarters for rubber tires. Parrot Carriage Mfg. Co., Tenth and Main.

F. M. Parker, Plumbing. Phones 264.

We stop leaks. 620 South Spring street.

If You Want to Go East C. Haydock.

Agent Illinois Central R.R., 228 South Spring.

HOLLENBECK LODGE, NO. 319, F. & A. M., will confer the First degree, Tuesday eve, Sept. 20th.
J. WILL DICK, Secretary.

LOS ANGELES LODGE, 42, F. & A.M., will confer the Third degree this evening.
WILLIAM F. GRIGGS, Secretary.

by accurately fitted glasses. We test eyes free and fit them right. Result—good eyesight. Gold filled frames with best lenses $3
Geneva Watch & Optical Co.
205 South Broadway

Peerless Brew Beer
Never makes you sick or bilious because it is perfectly pure and properly aged.
QUARTS $1.50 DOZ.
PINTS 90c DOZ.
20c dozen rebate for empty bottles.
SO. CAL. WINE CO.
220 W. 4th St.
Phones: Main 232 Home Ex. 14

CABINET METAL FRAMES
New shipment just received—latest shapes and sizes. Low prices prevail
25c, 35c, 50c 75c and $1.00
See our Art Gallery
SANBORN, VAIL & CO.
357 S. Broadway

Sufferers with indigestion, dyspepsia, and all stomach troubles will be quickly relieved with Thompson's Dyspepsia Tablets. Thompson's not only relieve—but they cure Our price 40c.
Boswell & Noyes, Third and Broadway.

What's the Use

to take any chances when you buy a new light delivery or business wagon? Why not buy a "sure thing?" Put your money in a DEAL WAGON or CONCORD.
They're true as steel—
They're made by Deal.
Baker & Hamilton
130-136 North Los Angeles St.

New fall styles will be ready in a few days.
MACHIN SHIRT COMPANY
HIGH GRADE SHIRT MAKERS
124 1/2 SPRING ST

Got the ready-made clothing habit? Better take something for it.
Take our $8.00 trousserings for it—warranted sure cure for the worst case of hand-me-down habit. Once get a pair of those accurately cut-for-you, patrician pants on you and you'll shun made-for-a-dummy duds as a burned child shuns fire.
BRAUER & KROHN,
Tailors to The Fastidious
128-130 S. Spring St., and 114½ S. Main St.
John 3116—PHONES—Home 2695

Rambler TOURING CARS ARE BUILT UPON MERIT PRICE—$850.
W. K. COWAN... 850-22-24 SOUTH BROADWAY

BRENT'S The Great Credit House
530-532-534 South Spring St.

Engraved Calling Cards
Invitations, Announcements, At Home Cards
WHEDON & SPRING CO., 235 S. Spring St.

Refrigerators A cool proposition. If you buy it here.
CASS & SMURR STOVE COMPANY,
314-316 South Spring Street.

"The Best is the Cheapest."
Cheapness isn't always economy—far from it—particularly so in the case of paint. You can get paint that costs less than Carrara in the first place, but what do you get?—old style lead paint that will crack, rub off, blister and fade out in two years at the most. Generally it only lasts one year. With Carrara it's different. When you get Carrara you get a paint that will NEVER crack, chalk, rub, peel, or blister.
Estimates furnished and work guaranteed for five years when done by the contractors we recommend.
G. C. ZAHN PAINT CO.
Sole Agents for So. Cal. and Ariz.
221 West First St.

It Preserves The Home....
When the head of the family dies it often results in the breaking up of the home if no provision is made for its protection. The home can be preserved by the
Mutual Benefit Life Insurance Co
of Newark, New Jersey
They have many plans and forms of insurance whereby any man even of limited means can provide protection for the home in case of death. Let me explain the money-saving and other advantages of MUTUAL BENEFIT INSURANCE.
WALTER H. FISHER
Southern California Manager,
412-413 Bradbury Bldg., Los Angeles.
Home Tel. 5500; Tel. James 4151.

W. L. Cummings

FOOT FORM SHOES
IN THE LEAD IN GOOD SHOES.
Take a memo and put it down in big letters that for good, reliable footwear, the Cummings' store is your headquarters. All styles, all sizes; prices from $2.50 up.
Non-Crack Shoe Polish
Will Preserve Any Leather.
FOURTH and BROADWAY

In the Historic Cities of the Old World—Homes of OLD MASTERS—
CROWN PIANOS
Are Found on Sale
A far reaching reputation and high standard of excellence have brought them into this great prominence. What a revelation it would have been to the old masters could they have lived in these days and played their glorious themes on these magnificent pianos. Your privilege now to secure them.
Easiest Terms.
Fairest Prices.
Surest Satisfaction.
GEO. P. BENT, MANUFACTURER, CHICAGO.
Los Angeles Representative:
Pacific Music Co.
437-439 SOUTH BROADWAY.

SWITCHES, SWITCHES, SWITCHES,
Pompadours, Waves and Wigs.
The finest stock of Hair goods in the city.
THE BENNETT TOILET PARLORS
Cor. 5th and Spring Sts.

Rattan Trunks
pay their own way in saving excess baggage. We are sole makers.
Phones Home and Main 518.
J. C. CUNNINGHAM, 222 S. Main.

ENTIRELY DISSIMILAR
In every respect from the usual run of dining parlors. Anyone wishing for home service should come to
THE NADROJ
324 West Third Street
Luncheon 11 a. m. to 2 p. m. Dinner 5 p. m. to 7 p. m. Stag rooms for gentlemen on left.

The Cecilian
The busy man's substitute for a musical education.
Geo. J. Birkel Co.
345-347 S. Spring St.

PHOTOGRAPHIC MATERIALS.
DEWEY BROS. 326 S. Spring

Crowns and Bridgework
Our Specialty

HUTCHASON DENTAL CO., 433½ South Broadway.
Teeth Without Plates
Is the branch of business in which we pride ourselves upon the superior excellence of our work. If you have a root, a broken-down tooth, don't have it extracted, but have it restored to its original usefulness and beauty by our crown and bridge system. Open 8 to 6; Sunday 9 to 1.

Any Oculist Will Tell You
That we fill all their prescriptions accurately.
This means everything in correcting eye defects.
BOSTON OPTICAL CO.
Kyle & Granicher, Props.
235 South Spring Street

ADVERTISING
Is Money
well spent when I write the ADS.
FRANKLIN L. GRAVES
605 Laughlin Bldg. Home Phone 7350
Advisor on Advertising.

DEAN'S SODA
Always satisfies—it's simply delicious—all the newest drinks.
SECOND AND SPRING—FIFTH AND MAIN

FREE
If you phone M. 410. Leave your name and address and we will send you a trial bottle of Cook's Mineral Water, free.
Fortin & Hawkins, Agts., 104 N. Los Angeles St.

PALMO TABLETS
Are just the thing for nervousness and that worn out feeling. 50c a box at all
Broadway Pharmacy STORES

Backache is kidney ache.
Kidneys aren't taking the poison out of the blood.
Doan's Kidney Pills strengthen the kidneys, help them to do their work properly.

Newmark's Momikir Japan Tea is the kind of Tea you are looking for.

"F. B. Q."
CLOTHING SOLD ONLY BY
CHARLES W. ENNIS
223 SOUTH SPRING STREET.

Best Clothing
Alfred Benjamin's latest and best productions. Prices only ordinary.
James Smith & Co.
127 S. Spring St.

Parmelee Art Rooms
Every lover of Art Pottery, Cut Glass, Bronzes, etc. invited to view this display.
PARMELEE-DOHRMAN CO.
332-4 S. SPRING ST.

B. B. Henshey
Garments that are a little different, a little newer, and a little more convenient in price than you will find elsewhere.
Cor. Third and Broadway

"The Reliable Furniture House."
Odd Dressers $14 Regular $20 Values
Special for this week only.
Eastern Outfitting Co.
544-546 South Spring Street.
Peter 7791. Home 2008.

Folding Screens, $1.75
See our line before you buy
J. T. Martin

Wheel Chairs Sold or Rented.

INNES SHOE CO.
256 SOUTH BROADWAY
231 WEST THIRD ST.

REGAL
A. S. VANDEGRIFT, Mgr., 222 W. 3rd St., Los Angeles

PIANOS J. B. Brown Music Co.
313 S. Broadway

Tape Worms
And Other Parasites removed.
DR. SMITH & ARNOLD, 205½ S. Broadway.

Broadway Drapery and Furniture Co.
NEW STORE. NEW GOODS. 647 S. BROADWAY

SHOES for CHILDREN
50c up
BLAIR'S, 231 S. Broadway

DR. WALTER T. COVINGTON
PROPHYLACTIC DENTISTRY.
239½ S. Spring Street—first entrance north of Christopher's.

How About It?
Are you ready to have us call every Monday, dry clean, press your suit and deliver on Wednesday same week?
$2.00 PER MONTH IS ALL IT COSTS $2.00
We are cleaners, dyers and pressers of MEN'S AND LADIES' GARMENTS. "Once a customer, always one." Work delivered when promised. We CALL, CLEAN, PRESS AND DELIVER SAME DAY IF NECESSARY.
The L. A. Valet
L. HOWARD WINEGAR, Mgr.
Formerly the Panttorium
717 South Broadway.
Main 1958—PHONES—Home 6515

THE PERCENTAGE

of gain in Los Angeles postoffice receipts is small compared with the increase in our business over last summer. We think any of our customers can tell you why our business is increasing so rapidly.
PARROTT'S, Tenth and Main
Builders and Retailers of Vehicles.

Announcement!
FALL AND WINTER GOODS
Just arrived. Latest designs, new styles. See our windows.
Joe Poheim
THE TAILOR
143 S. Spring St.

USE
FIG BRAND
Evaporated Cream

If you want the purest and best wines, order from us.
EDWARD GERMAIN WINE CO.
397-399 Los Angeles, Cor. 4th St.
No Bar Open Evenings. Tel. Main 919

REMOVE SUNBURN
SPECIAL OFFER.
With every bottle Weaver-Jackson Face Bleach sold during September we give one face treatment FREE.
WEAVER-JACKSON HAIR CO.,
443 South Broadway.

FURNISHING OFFICES IS OUR BUSINESS
We have everything in Office Furniture including all kinds of DESKS
R. D. BRONSON DESK CO.
421 SOUTH MAIN ST.

American Dye Works
CLEANERS OF FINE WEARING APPAREL
221 South Spring Street. Phone Main 68.

Anchor Laundry
When you are weary of wrinkled linen, try the Anchor. Tel. M. 1262.

Nauerth Hardware Co.,
FINE HARDWARE. 320 S. SPRING ST.

JUST ARRIVED.....
NEW FALL PATTERNS.
PHILLIPS, Tailor, 318 S. Spring.

EQUITABLE LIFE ASSURANCE SOCIETY
"Strongest in the World."
M. A. JONES, General Agt. 410 Wilcox Block

NEVER $3.50—LA TOUCHE'S
$2.50 Hat Store
236 S. Broadway.

Hair Mattresses $10.50
Boston Bedding Co., 524 S. Broadway

Blaney's SHOES FIT THE FEET. 456 South Broadw'y

BOOKS Sought, Sold and Exchanged JONES, 236 W. FIRST

LYDIA E. PINKHAM'S
LIVER PILLS
Cure constipation and sick headache, resulting from female ills. 25c. All druggists.

GET THE DOMESTIC FINISH ON SHIRTS, COLLARS AND CUFFS.
Clean Linen
CLEAVER LAUNDRY COMPANY.

THEATERS— With Dates
MASON OPERAHOUSE
TONIGHT AND TOMORROW
HOYT'S "A
THE COMEDY PICTURE OF PUBLIC
Seats now on sale—Don't Delay. POPULA
MASON OPERAHOUSE
THREE NIGHTS—BEGINNING
HENRY MILLER
Presenting Four Great Successes—Thursday Friday Night, Sept. 23, "THE AFTERMATH" Saturday Night, "THE DEVIL'S DISCIP
GRAND OPERAHOUSE
WEEK COMMENCING SUNDAY (MA
PANY OF PLAYERS will present
"THE POW
A MAGNIFICENT SCENI
PRICES—Evening, best seats, 50c; matinee Sunday, seats, 25c; Saturday and Sunday Children, 10c. NEXT WEEK—"THE STR
MOROSCO'S BURBAN
TONIGHT—ALL WEEK—MATIN
The Baker Theater
"THE
PRICES—15c, 25c, 35c and 50c.
Children under five years not admitted
NEXT WEEK—THE BAKER THEATER CO
ORPHEUM—Modern
BIJOU BROTHERS, Peerless Trio of Instrumental Humorists; FISCHER & SCHRIDER, the World-renowned "Kings of Comedy;" LAVIER-CAMILLE "My Remotest Friends;" MARGUERITE Wets of BLONDE and COMPER, in their Play PRICES—Evenings, best seats, 25c; General Admission, 25c; Boxes, 50c; Children admitted.
AMUSEMENTS AND ENTE
With Dates
BASEBALL—Chutes P
Los Angele
Today, September 22d
ADMISSION 25 CENTS.
AWSTON OSTRICH F
150 GIGANT
THE ORIGINAL OSTRICH FARM OF ALTA
SEEING LOS ANGE
Observation Cars
Fare 50 Cents
SUPERB ROUTES OF TRAV
SANTA CATALINA IS
Steamer leaves Fast Pedro about
Quick Trains leave
An Ideal Winter Resort
HOTEL M
AFFORDS FIRST-CLASS ACCOMMO
For Further Particulars Apply
BANNING CO
SAN FRANCISCO—by
Steamship Co.'s Fast and Elegant
OF CALIFORNIA. Leave
Leave PORT LOS ANGELES, Wed
SAN DIEGO—Leave PORT LOS ANGELES
Leave REDONDO Mondays and Fridays,
Leave SAN PEDRO 6:30 P.M.,
Oct. 5 W. PARRIS, Gen. Agt., 329 South
Passage Tickets Office—4 New Montgomery
Agent, San Francisco.
OCEANIC STEAMSHIP
S.S. ALAMEDA, Sept. 25th, for HON
for HONOLULU, SAMOA, NEW ZEA
Oct. 25th, for TAHITI direct. For
RICE, Agent, 213 West Third St., Los A
MERCHANT'S INDEPENDE
STEAMERS—EVERY DAY—SAN P
REKAP, ORTLAND and SEATTLE
C. J. LEHMAN
TIMELY SPECIAL ANNOUN
NATICK HOUSE—Corn
HART BR
"The Popular Hotel," remodeled;
Everything strictly first-class.
Natick House bus to and from
HOTEL ROSSLYN—43
Now owned by Hart Bros. will be
everything strictly first-class.
up. Natick House bus to and from
THE IDYLLWILD SCHO
Opens Wednesda
A VISIT TO HEMET—W
climate and water supply are superior.
the last large body of realty well water
by original developers. Beautiful
farming. Take the Santa Fe from Los A
p.m. HOTEL HEMET 12:35 p.m. Other days
p.m. HOTEL HEMET. A. B. White, Proprietor
20 Redwood. No connection otherwise.
County, Cal.; C. A. Hubert, Los Angeles Agt.
THE RELIEF HOT SPR
Arcadia Bungalow. New Hotel and Bath
Rheumatism, Nervous, Blood, Stomach
Beautiful Shade Trees, Unexcelled Amu
Leave 226S Inst. Billiard and Pool Room
Ask's Bureau, 410 South Broadway, or 630 S.
AWARDED 18 MEDALS
Visitors to Southern California should not
the opportunity of having photographs
under the most favorable conditions of at
there in the world. Send
STUDIO, 220½ S. SPRING ST., opp. Hollen
CAMPBELL CURIO CO.
329 South Spring St.
Japanes
VASES, BOWLS
thing for W
VERDICT FOR WANAMAKER.
PHILADELPHIA (Pa.) Sept. 21.—The slander suit brought against John Wanamaker by former State Printer Robinson, has ended in a victory for the defendant. The sealed verdict was read in court this morning and found for the defendant.